2 CENTS PAY NO MORE!

Chicago Daily Tribune

THE WORLD'S GREATEST NEWSPAPER

FINAL ★★

VOLUME CI.—NO. 181 C

[REG. U. S. PAT. OFFICE. COPYRIGHT 1942 BY THE CHICAGO TRIBUNE.]

THURSDAY, JULY 30, 1942.—30 PAGES

THIS PAPER CONSISTS OF TWO SECTIONS—SECTION ONE

PRICE TWO CENTS IN CHICAGO AND SUBURBS ELSEWHERE THREE CENTS

NAZIS HELD BY RED RESERVES

DRAFT WAR BILL TO CONTROL ALL U. S. MAN POWER

Expect to Register 42,000,000 Women.

[Copyright: 1942: By the New York Times.]

Washington, D. C., July 29.—President Roosevelt has directed the formulation of a national war service bill, under which the total man power of the country, estimated at 60 million labor units, would be mobilized in a total war effort for assignment to essential services in factories, on the farms, in the laboratories, and even to the education of young people under military age for scientific pursuits.

Two drafts of a national service bill are nearing completion and may be presented to the war man power commission within a week or two.

The proposed bill would do for this country what the essential work order accomplished for Great Britain, but also would supplement the provisions of the former measure with additional directives.

Predicts Registering of Women.

The idea behind the bill is simply the belief in the minds of the chiefs of the war administration that the longer the war goes on the more imperative will it be for the nation to assign each available man and woman to a specific task in the total effort.

Whichever bill is approved by the war manpower commission probably will call for the registration of 42,000,000 women between the ages of 18 and 65, supplementing the recent registration of all males between the ages of 45 and 64. Not that all of these women would be utilized in the war program, but it is hoped that the registration will reveal the maximum number that may be obtained in order to fill several million jobs which will be available in the munitions industry.

Would Eliminate Recruiting.

The final draft of the bill, it is expected, will eliminate the voluntary recruitment of men for the national services without regard to their qualifications for essential activities in special fields related to the war.

One draft of the bill has been prepared by Grenville Clark of New York, who, as chairman of national emergency committee of the Military Training Camps association, drew up the first drafts of the selective service law. A second draft has been prepared by the war man power commission. Several months ago a proposal along the same line was drafted by Oscar Cox, general counsel of the Office of Emergency Management and assistant solicitor general of the United States.

The drafts under consideration, it was said, were referred by the White House to Paul V. McNutt, director of the war man power commission, who turned them over to a subcommittee which includes representatives of the war department, the navy, selective service, the maritime commission and the Office of Defense Transportation.

Drop Tieup to Draft.

One of the early drafts is understood to have tied the entire structure of man power mobilization around the machinery of selective service, but this was changed later.

The other would revolve about a broader administrative set-up which would cover the utilization of labor and management.

Beginning with youths who may be trained for scientific tasks, the final measure, it is hoped by those who are framing the drafts, will work up to the maximum utilization of all ranges of skills, crafts, and occupations from unskilled labor to the most delicate scientific labors.

Plans for Education.

One aspect under study is the subsidization of young men to complete college educations so that their new knowledge may be of aid not only during the war but afterward. The desire in the minds of those preparing the measure is to avoid the mistakes made in England during the first World war when almost an entire generation of young scientists was wiped out in the conflict, since they were used in the trenches when their knowledge was urgently required in other directions.

As the less essential industries are closed down and employés are made available for war work, problems of placement, transportation, and housing will come up. It is hoped that provision will be made in the national service setup to handle these questions.

NEWS SUMMARY

of The Tribune [And Historical Scrap Book.] Thursday, July 30, 1942.

WAR SITUATION.

MOSCOW—Russian reserves hold Nazis along Caucasus front. Page 1.

WASHINGTON—Alaska air command put under navy man. Page 2.

IN AUSTRALIA—Allied bombers blast Jap destroyer. Page 2.

CAIRO—U. S., RAF raiders hit bases; land fighting slows. Page 4.

DOMESTIC.

Eccles and Lindbergh subpenaed by Pelley in sedition trial. Page 1.

Expert urges building air transports to carry 400. Page 1.

WASHINGTON.

Plan war service bill to mobilize U. S. man power. Page 1.

Spies challenge F. D. R. power to suspend rights. Page 1.

Rickenbacker blasts project for fleets of cargo planes. Page 4.

LOCAL.

Cicero schools' desk purchase scandal probed by grand jury. Page 1.

Pins for Tribune awards to war workers being manufactured. Page 3.

Mrs. Dilling charges indictment unjustly links her to "crackpots." Page 6.

Two children cite scripture for failure to salute flag. Page 8.

Deaths and obituaries. Page 14.

FOREIGN.

Tells how experts and amateurs looted Hongkong. Page 2.

Jap-held Gona Mission 100 miles from Port Moresby. Page 2.

U. S. ferry command general given post in Africa. Page 4.

Argentina warned that fifth column still flourishes. Page 5.

SPORTS.

Sox whip Yanks, 6 to 5 and 7 to 5, before 27,553. Page 19.

Homer Norton named to All-Star coaching staff for second year. Page 19.

Cubs beat Giants, 4 to 2; then lose, 3 to 1. Page 19.

Rosecrance, Forbes win in junior golf. Page 21.

Mrs. Moore and Mrs. Krauss reach county golf semi-finals. Page 21.

Pirates win opener, 3 to 0; then bow to Braves, 6 to 5. Page 21.

Dorothy Foster shoots record 74 in state golf meet. Page 21.

EDITORIALS.

The Yellow Fever Inoculation; Illinois' Record; Leadership for a Second Front; A Hard Man to Smear. Page 12.

FEATURES.

Radio page. Page 8.
Crossword puzzle. Page 10.
The Inquiring Camera Girl. Page 11.
Day by Day on the Farm. Page 13.
Front Views and Profiles. Page 15.
Society. Page 15.
Women in War Work. Page 15.
Looking at Hollywood. Page 16.
Movie review. Page 16.
White Collar Girl. Page 17.
Friend of the Yanks. Page 18.

CARTOONS.

Smitty, page 10; Harold Teen, page 11; Terry and the Pirates, page 11; Winnie Winkle, page 13; Little Orphan Annie, page 14; Gasoline Alley, page 14; Dick Tracy, page 18; Moon Mullins, page 19; Smilin' Jack, page 20; The Gumps, page 21.

COMMERCE AND FINANCE.

Stock market declines on renewal of tax fears. Page 22.

Eastern wholesale chain buys out Sprague, Warner & Co. Page 23.

Inland Steel reports big decline in June quarter profit. Page 23.

Senators told firms will "die like flies" under new tax. Page 23.

ODT relaxes its truck use for some products. Page 23.

Want Ad Index. Page 24

THE WEATHER

THURSDAY, JULY 30, 1942.

Sunrise, 5:42. Sunset, 8:12. Moonrise, 10:08 p. m. Venus, Saturn, and Jupiter are the morning stars. Mars is the evening star.

CHICAGO AND VICINITY: Somewhat warmer Thursday; gentle to moderate winds.

ILLINOIS: Scattered thundershowers Thursday; somewhat warmer in north in afternoon.

TEMPERATURES IN CHICAGO.

For 24 hours ended 2 a. m. July 30:

3 a.m...73	9 a.m..70	3 p.m...79	9 p.m..72
4 a.m...71	10 a.m..70	4 p.m...79	10 p.m..69
5 a.m...70	11 a.m..72	5 p.m...77	11 p.m.‡69
6 a.m...70	Noon....76	6 p.m...76	Midn't..68
7 a.m...70	1 p.m.*79	7 p.m...75	1 a.m.†67
8 a.m...71	2 p.m..78	8 p.m...74	2 a.m..65

*High. †Low. ‡Unofficial 11 p. m. to 2 a. m.

For 24 hours ended 7:30 p. m., July 29:

Mean temperature, 78 degrees; normal, 73 degrees; July excess, 68 degrees; excess since Jan. 1, 647 degrees.

Highest wind velocity, 18 miles per hour.

Precipitation, trace; July excess, .04 of an inch; deficiency since Jan. 1, 1.66 inches.

Relative humidity at 7:30 a. m., 87 per cent; at 1:30 p. m., 64; at 7:30 p. m., 68.

[Official weather report on page 14.]

Total average net paid circulation

JUNE, 1942

DAILY in excess of 1,000,000

THE CHICAGO TRIBUNE

BATTLES RAGE ALONG DON AND CAUCASUS LINES

Foe Tries New Drive on Stalingrad.

(Map on back page.)

MOSCOW, July 30 [Thursday]—(AP).—The Russian armies of the south were reported throwing reserves into the battle against the Germans today and the soviet midnight communique indicated the Nazi steamroller had made little if any progress in the last 24 hours.

While dispatches from the battlefield said the Russians finally were beginning to put their huge man-power reserve into action, the communique merely said that "fierce engagements" with the enemy were fought in the Tsimlyansk and Bataisk areas of the Don river and the Caucasus and in the Voronezh area on the northern edge of the front.

[The Berlin radio claimed today that German forces had cut the Stalingrad-Krasnodar railroad in the Caucasus-Don region and that the Russian forces had been split. The railroad is 15 miles from the Don river and east of the Tsimlyansk fighting area.]

Fighting Rages.

On the critical Caucasian battlefront at Bataisk, 15 miles below Rostov, the Russians said heavy fighting continued thruout the day. Infantry troops defending one important position, supported by tanks and planes, wiped out about 2,000 of the enemy.

The Russians earlier admitted they had been forced to retire slightly in the Bataisk area, where their forces are attempting to block the way toward Kuschevka along the main "oil railway" to Baku. Kuschevka is 45 miles below Rostov and the Don.

A branch thrust by the Germans toward Salsk, 100 miles southeast of Rostov, also was encountering fierce resistance.

Attack on New Front.

The communique announced for the first time that the Germans were attacking near Kletskaya, 120 miles northwest of Stalingrad and well to the north of the Don-Caucasus battleground.

Kletskaya is on the Don river well below Voronezh. [This opening of a new front might indicate the Germans are attempting to swing a northern arm across the Don and down against Stalingrad, on the Volga river.]

"In the area southwest of Kletskaya fierce fighting is in progress," the communique declared. "Soviet troops are holding up the German push and inflicting heavy losses on them. One of our infantry units assisted by tanks routed advancing enemy units."

Red Planes Pound Foe.

Ringed by the fierce fire of artillery and subjected to a destructive bombardment by increasing numbers of Red air force planes, some of which were arriving from the United States, the Germans sought to enlarge their bridgeheads around Tsimlyansk.

Here, approximately half way between Rostov and Stalingrad, the Germans admittedly had increased their bridgeheads to at least three and perhaps more, had forced a break thru in one sector and were slowly enlarging their footholds south of the river.

The strong effort of the Russians to ease the pressure on the south by pounding at the northern flank of the German offensive produced hand-to-hand fighting in the Voronezh area.

In the Bryansk sector southwest of Moscow the Russians claimed the capture and consolidation of positions in the outskirts of two populated places. Destruction of 100 tanks and the capture of 12 tanks and some prisoners were reported.

Northwest of Moscow, in the Kalinin sector, the Russians also were said to have successfully defended populated places against determined tank and plane supported assaults, altho some of the places changed hands several times.

Hurl Reds Back—Nazis.

BERLIN, July 29 [from German broadcasts]—(AP)—German troops have thrown stubborn resisting Russians farther southward on the lower Don river front and, supported by strong formations of the air force, crossed the Sal and Manych rivers.

Northwest of Kalach, 45 miles west of Stalingrad, soviet resistance was broken at several points and the Russians were forced to retreat, the high command communique said.

Pelley Subpenas Eccles and Records

LAST CHANCE

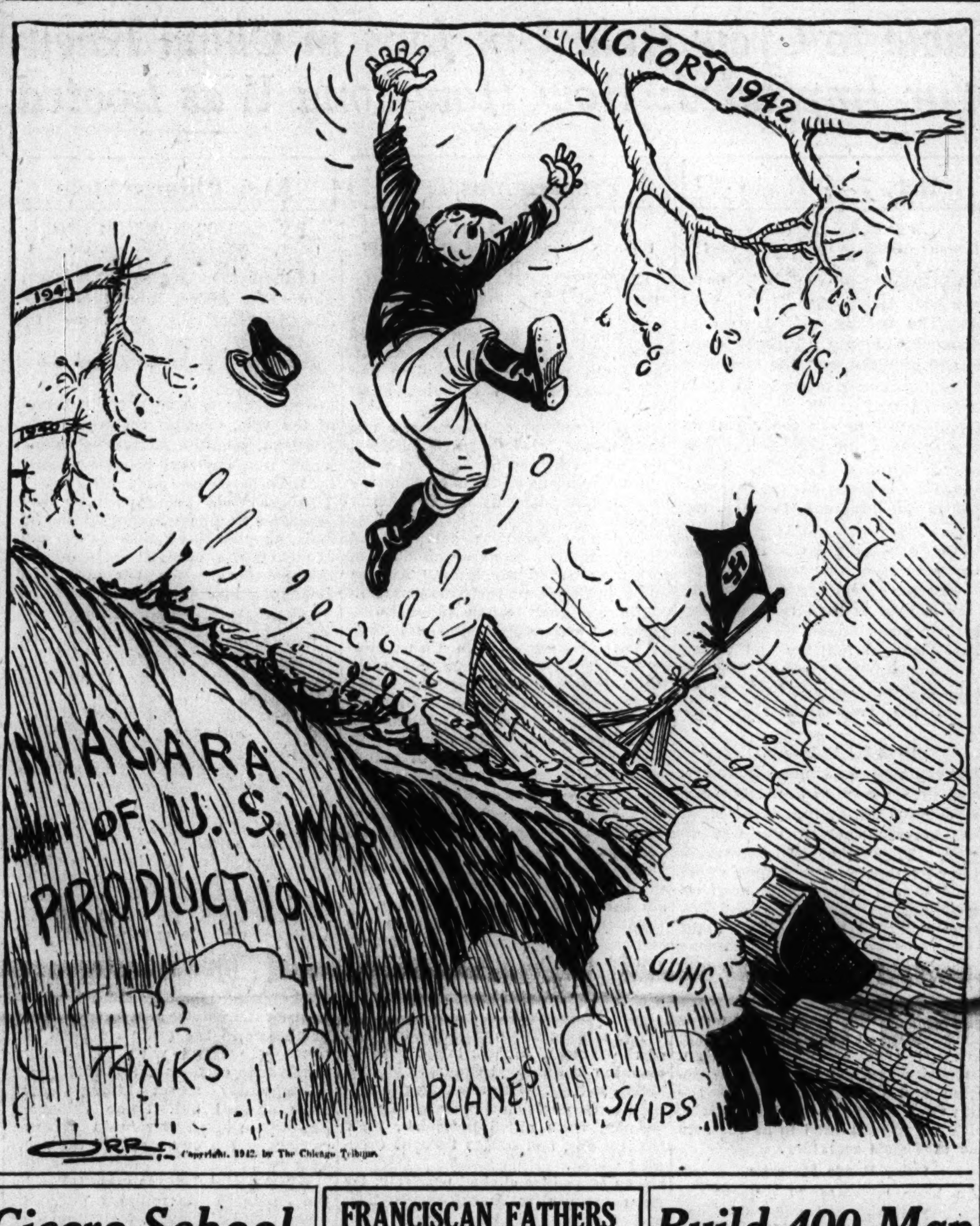

Copyright, 1942, by The Chicago Tribune.

SPIES CHALLENGE F. D. R. POWER TO SUSPEND RIGHTS

BY CHESLY MANLY.

[Chicago Tribune Press Service.]

(Pictures on page 6 and back page.)

Washington, D. C., July 29.—President Roosevelt's authority to suspend the constitutional privilege of habeas corpus and order the trial of seven German spy-saboteurs by a military commission was directly challenged by two army colonels appointed as defense counsel in arguments before the United States Supreme court today.

The court heard arguments on a motion for leave to file a petition for a writ of habeas corpus, which, if granted, would nullify the President's undertaking to close the civilian courts to the Nazi prisoners, regardless of their ultimate fate.

Hearing Resumes Today.

The court recessed after a session of more than five hours. The arguments will be concluded tomorrow, when the court may announce its decision immediately or take the case under advisement for the preparation of a formal opinion. While there was no immediate word, it appeared likely that resumption of the military trial of the accused, scheduled for 10 a. m. tomorrow, would be postponed at least one day.

The case presented fundamental issues of constitutional government and the President's powers as commander in chief of the armed forces in time of war—issues greatly transcending the guilt or innocence and method of possible execution of the saboteurs.

Nazi System at Variance.

It was widely remarked in Washington that American spies in Germany would have been shot or beheaded long ago and there would be no Supreme court convening an extraordinary term and hearing arguments all afternoon about their constitutional rights. But this, according to the usual reply, is one of the things that makes the United States different from Germany.

Col. Cassius M. Dowell and Col. Kenneth C. Royall, appointed by President Roosevelt to defend the Nazi agents, made this point in the conclusion of their brief, suggesting that "the instant case presents a real test of our democratic form of government and its judicial system. It is trite but still true to say that the soundness of any system of government proves itself in the hard cases where there is an element of public clamor. Such cases test the real ability of a government and its judicial system to protect the rights of an unpopular minority."

Biddle Opposes Contention.

Attorney General Francis Biddle argued, however, that spies and other war offenders who cross our borders are subject to military tribunals under both our statutes and the unwritten laws of war and have no right to appeal to the civilian courts.

Altho the views of the justices were not conclusively indicated, the questions asked by most of them seemed to support Biddle's contentions.

The nature of the defense of the spy-saboteurs was revealed for the first time during the argument of Col. Royall. He said the defendants admitted having received courses of instruction in sabotage in Germany, having landed on the Long Island and Florida coasts from German submarines and having brought with them "certain explosives" which they buried. At the time of their arrest, however, they had committed no acts

[Continued on page 6, column 1.]

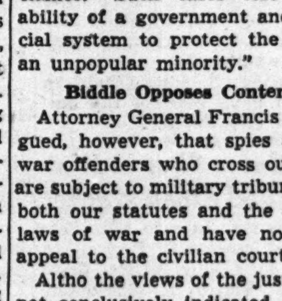

ON YOUR VACATION...

Have the Tribune Mailed!

Keep in touch with the world by having the Daily Tribune mailed to you while you are on your vacation. Simply notify the Tribune or your Newspaper Carrier. The Daily Tribune will be mailed anywhere in Illinois, Indiana, Iowa, Michigan or Wisconsin, 6 days a week, for only 50c a month, payable in advance.

Notice to Insurance Policyholders!

If you have a Tribune Insurance Policy for which you are paying 10c a month with subscription, be sure your subscription is continued or insurance will expire.

DEFENSE HOPES TO QUIZ HIM ON NATION'S FUNDS

Lindbergh, Holt and 6 Others Called.

[Chicago Tribune Press Service.]

Indianapolis, Ind., July 29.—Subpenas for the appearance of Marriner Eccles, chairman of the Federal Reserve board; Charles A. Lindbergh, and seven others as defense witnesses for William Dudley Pelley were issued late today by Judge Robert Baltzell. The subpenas were made returnable next Tuesday in the federal District court where Pelley, self-styled fuehrer of the Silver Shirts, and two associates are on trial on sedition charges.

Judge Baltzell.

Other developments today:

1. The government brought out that copies of the Galilean, now defunct, the magazine in which Pelley's alleged false and seditious statements appeared, were found in an army camp.

2. Almost word for word similarities between axis propaganda broadcasts and Pelley's writings were shown.

3. Pelley's 1938 political program, based on his avowed anti-Semitism, and portions of his autobiography in which he said Hitler's rise to power was prophesied by him in 1929, were introduced in evidence.

Call for U. S. Fiscal Report.

The subpena for Eccles ordered him to bring with him a complete statement of the country's assets and liabilities, and records attesting to the gross worth of the United States on Dec. 31, 1941, and on Jan. 12, 1942. It was in the Jan. 12 issue of the Galilean that Pelley declared the government was bankrupt—one of the statements which the prosecution deems false and seditious.

Those subpenaed in addition to Eccles and Lindbergh are Rush Holt, former Democratic senator from West Virginia; Jacob Thorkelson, former Montana congressman; Maj. Gen. George Van Horn Moseley, U. S. A., retired; William Allen White, Emporia, Kas., editor; Melvin Johnson of Willapa, Wash.; Milner Shaffer of Oregon City, Ore., and William Clubine of Seattle, Wash.

Pre-War Public Figures.

Lindbergh, Holt, Thorkelson, and Gen. Moseley were prominent isolationists before the Jap attack on Pearl Harbor. White once was head of the Committee to Defend America by Aiding the Allies.

Johnson, Shaffer, and Clubine were

[Continued on page 6, column 4.]

OWI SAYS U. S. "LENDS" LESS THAN 12% OF NEW ARMS TO ALLIES

Washington, July 29 (AP).—Lend-lease transfers of all kinds of weapons to the united nations to date are "somewhat less" than 12 per cent of this country's total munitions output, the Office of War Information reported today, but in planes and tanks the proportion is "much higher."

"It is obvious that our allies have not received from us as much as they need to do the job," OWI conceded. "Whether we have sent them as much as we should have sent is a question involving the highest problems of global strategy."

OWI noted, however, that cash purchases by foreign governments have brought the total war shipments to a figure higher than 12 per cent, but did not name the figure.

In addition to munitions, OWI said that up to June 30 this country sent $818,000,000 worth of industrial materials abroad, and $841,000,000 worth of agricultural products. In addition, such services as repairing allied ships, the ferrying of planes, and the supplying of shipping space are valued at $596,000,000.

OWI reported that lend-lease "started off very slowly, but it has been accelerating fast."

Cicero School Desk Purchase Scandal Bared

The story of how 500 school desks priced at $4,537 became a $9,800 item when paid for by the Cicero board of education, district 99, was reported to have been unfolded yesterday to the grand jury. The story first was told to C. Vernon Thompson, an assistant state's attorney, who then took his informants before the jury.

The witnesses were Edward Arn and Paul C. Nelson, salesmen for the American Seating company; Miss Rose Botz, of Willow Springs, bookkeeper for the Cicero board, and Louis H. Farber, 30 East Congress street, a dealer in chairs and office equipment.

Story Told to Prosecutor.

According to the story told to Prosecutor Thompson, Arn received a call in June, 1941, from Henry Kroll, 107 Wacker drive, then a sales representative for the Crown Office Supply company, inquiring about 500 school desks of an obsolete type, listed in the American Seating company's catalog for $12 and $12.50.

The Crown Office Supply company, 133 Wacker drive, according to a certified list of Illinois coporations, is headed by R. V. Arvey, 5536 Jackson boulevard, and R. J. Arvey, 3112 Douglas boulevard. They are the brother and sister of Jacob M. Arvey, former alderman and former Democratic boss of the 24th ward, according to Thompson. Jacob Arvey resigned Jan. 27, 1941, to accept a commission as major and judge advocate of the 33d division. He since has been promoted to lieutenant colonel.

Bill Sent to Farber.

Arn said he informed Kroll that the desks could be supplied at $8.95 for a small model and $9.20 for a larger one. Arn said he was told to deliver desks of both types to the Cicero school and bill them for $4,537 payable to Farber, whose invoices list his place of business as Jasper, Ind.

Arn said his company delivered and installed the desks for an additional 30 cents each after a letter from the Crown Supply company guaranteed payment.

Farber sent six invoices to the Cicero board of education on July 15, 1941, listing the 500 school desks for $9,800, plus a quantity of folding chairs, library tables, and chairs to match and other furniture, making a total of $13,095.

The invoices were approved by the board finance committee composed of Michael Solar, Edward Cepak, Edward Hruby, Joseph Kovarik, and Joseph Idziasek, and a check for $13,095 was sent to Farber.

Farber said he cashed the check, gave $10,795 to Kroll in cash, and kept $2,300 for his profit.

Farber was told to return today for further questioning by the grand jury and a subpena was issued for Kroll.

Investigation of the affairs of the Cicero board resulted from a complaint made by the Cicero Educational council.

FRANCISCAN FATHERS BUY WOODS THEATER BUILDING FOR $600,000

The Franciscan Fathers have purchased the Woods building, at the northwest corner of Randolph and Dearborn streets, for $600,000, it was disclosed yesterday. The religious order will establish a chapel in what is now the Woods theater, and use office space of the 10 story structure for a mission center and monastery.

The property was sold by the Marshall Field estate, subject to the leasehold of the 54 West Randolph corporation, which has assigned its leasehold to the Franciscans. The corporation had held a 99 year lease on the property which was acquired from the Field estate in 1938.

Joseph W. Cremin, partner of the firm of Cremin & O'Connor, which conducted the negotiations, said it will be a number of months before the Franciscans will take over much of the office space. Many of the leases of present tenants do not expire until April 30, 1943.

The religious order may take possession of the theater auditorium before April 30 thru special arrangements with leaseholders, Cremin said. The theater, of Gothic architecture and with a seating capacity of about 1,100 persons, is especially suited for its new use as a chapel, he said.

NEW KIND OF MAP OF SOVIET RUSSIA

In all issues of tomorrow's Tribune will appear a full page color map of the most important parts of Russia—politically, industrially, and agriculturally. This map shows the chief industrial centers, oil fields, oil pipe lines, railroads, mining regions, and other features that figure in Russia's war against the Nazis.

Build 400 Man Air Transports, Expert Urges

Los Angeles, Cal., July 29 [Special].—Immediate construction of giant, 400 passenger air troop transports, 1,000 of which could carry an army of 8,000,000 men from the United States to Europe in two months, was advocated today by Maj. R. H. Fleet, former president and now a consultant of Consolidated Aircraft corporation.

Envisaging the era of the "flying doughboy," Maj. Fleet, considered one of the nation's outstanding authorities in aircraft construction, advised the building of the mammoth troop transports as another step toward eliminating the hazards created by submarines infesting the sea lanes.

[Capt. Eddie Rickenbacker and other experts assail cargo plane project. Story on page 4.]

Built Air Battleship.

The speaker, who made aviation history with the mass production of a long range bomber used on the fighting fronts as an aerial battleship, held that the construction of the 400 passenger air carriers should begin simultaneously with the building on a major scale of large cargo and passenger planes already on the assembly lines.

"Several types of air carriers for troops are possible," he pointed out. "The cheapest and by far the quickest to get would be cargo and passenger type Consolidated Liberators. One thousand such aircraft could carry 400,000 soldiers overseas in a day. American industry could have them ready within the year."

Protected by Fighters.

Maj. Fleet explained that such air transports would not be armed, but would be protected by fighters in danger zones.

He asserted that American industry can have the 400 passenger transports ready by the time we have the men and equipment. "Such aircraft," he said, "will be necessary to win the war and they will be necessary to preserve peace when we have won the war. Afterward they can be made to pay for themselves in peacetime operation."

Maj. Fleet said that the nation should not risk stopping shipbuilding in the emergency created by the submarine packs. "But," he continued, "we should also immediately build mighty air carriers for troops and equipment."

AIR COMMAND IN ALASKA UNIFIED UNDER NAVY MAN

Action Follows Criticism of Operations.

Gather on Aug. 8

Washington, D. C., July 29 (AP).—Sen. Mon C. Wallgren [D., Wash.] was notified by Sen. A. B. Chandler [D., Ky.] that the senate military affairs subcommittee which will visit Alaska will gather in Spokane, Wash., Aug. 8. Chandler said the trip would be under supervision of the army and would require 17 to 21 days, but he did not say when the party would leave Spokane. Rufus C. Holman [R., Ore.] is another member of the party.

BY WALTER TROHAN.
[Chicago Tribune Press Service.]

Washington, D. C., July 29.—Creation of a unified command in the Aleutian theater to direct joint army and navy operations against the Japanese invasion of the Aleutian Islands was announced by the navy department today.

Supreme command in the area where the Japs have seized three islands — stepping stones between Asia and North America—was given to a naval officer who was not named because such information would be of value to the enemy.

Creation of the joint command followed repeated criticism of the army and navy, in and out of congress, for the failure to put Alaska in a state of military preparedness, drive the Japs from the islands of Attu, Agattu, and Kiska, and to give more news of the operations in the area.

Blame Fogs for Silence.

The army and navy high commands have explained that news has been meager because frequent heavy fogs make operations difficult and because communications are slow. Official spokesmen have sought to minimize the importance of Japanese occupation of the three islands.

From a strategic point of view Alaska is important because it is the shortest route for offensive or defensive action between the United States and Japan. It is also a bridge between the United States and Russia.

In unifying the command in the Aleutians, the army and navy followed the policy established in other theaters of the war, where both forces are operating side by side. In addition to the Aleutians, the navy now commands joint operations in the Hawaiian area, the New Zealand area, the eastern Caribbean and the American coastal operations against submarines.

Army Commands in Three Zones.

The army is in command of operations in Australia and the European theater and in the Canal Zone.

The navy announcement explained that unified commands are established primarily for the purpose of creating efficient leadership.

"Close and effective coöperation," the announcement said, "is effected in each zone by this unity of command of army and navy forces coordinated under a single direction to strike the enemy the heaviest and timeliest blows."

The Pacific war council met with President Roosevelt today and canvassed the whole Pacific war area, including the Japanese invasion of the Aleutian Islands. Canadian Minister Leighton McCarthy told reporters later that the information the council members received was "of a character which I cannot divulge."

ALEUTIANS LONG UNDER A UNIFIED COMMAND: NAVY

Seattle, Wash., July 29 (AP).—There has been a unified command in the Aleutian war zones since before the Japanese attack on Dutch Harbor, June 3, a spokesman for the 13th naval district said today.

He said that all forces, which successfully repelled the Dutch Harbor attack and the following attack on June 4, were under the sole command of a senior naval officer present in western Alaska.

"These forces, as has already been made clear by previous announcements from the navy department, consisted of navy surface forces, army and navy units and garrison troops of the army stationed at Dutch Harbor for its protection," he said. "Similarly, all tactical operations which have since occurred in the Aleutian area have been under the same command."

SLAYING HELD JUSTIFIABLE.

A coroner's jury returned a verdict of justifiable homicide yesterday in the death of Harry Lozano, 19 years old, a Mexican, of 911 Blue Island avenue. Lozano was killed by Policeman Frank Devitt Monday in an exchange of shots at 1017 Carpenter street. The policeman had sought to question Lozano about abuse of a Negro passer-by.

Strategic Significance of Jap Foothold in the Aleutian Islands

(Story in adjoining column.)

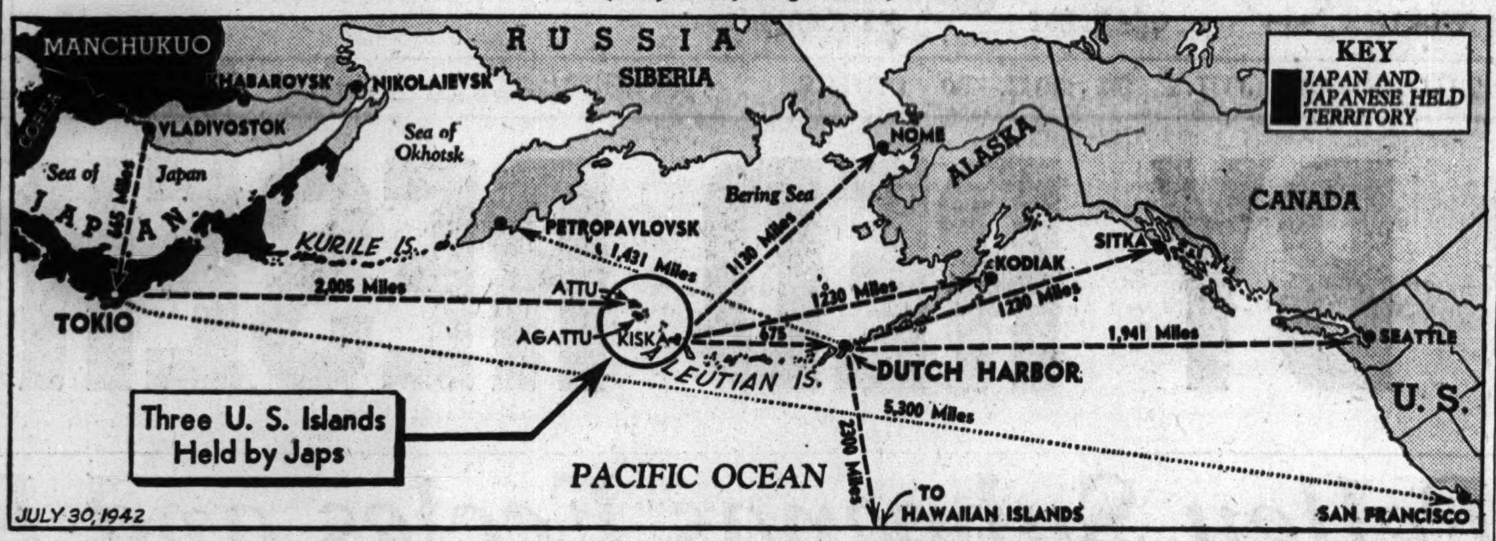

Mercator projection of the northern Pacific area which indicates the geographical importance of the westernmost islands in the Aleutians now occupied by the Japs. Note how the seized islands lie athwart the most direct route between American shipping points and the ports of our Russian allies. The air distances between the seized islands and American bases are shown, along with other important distances involved in consideration of the military importance of the islands.

CAN'T BOMB JAPS OUT OF U. S. ISLE, SAYS EXPLORER

Drive Them Off with Bayonets, He Advises.

New York, July 29 [Special].—Jap invaders in the Aleutian Islands should be "chased with bayonets into the Bering sea," Harold McCracken, archeologist and explorer who knows the Aleutians from years of first-hand experience, declared today. He said attempts to bomb them out are foredoomed to failure.

"The Japanese know every inch of the country," he told reporters. "In case of bombing they can disappear into their barabaras like gophers into holes. Barabaras are native huts, part underground and covered with vegetation. They are natural air raid shelters and are naturally camouflaged."

20,000 Japs, "All Digging In."

Estimating that 20,000 to 25,000 Japs are in the islands, McCracken said the only prescription for dislodging them is "to land a sufficient force to chase them with bayonets into the Bering sea."

"The Japs aren't sitting there watching the sunrises," he continued. "They are busy entrenching themselves. The antiquated PBY flying boats we have sent there never will drive them out."

McCracken has made numerous expeditions to the Aleutians for the American Museum of Natural History. He said his observations convinced him that the Japs had designs on the islands as early as 1922.

More Vital Than Singapore.

"Having the Japanese in the Aleutians is comparable to having the Germans in Florida," he said.

"Attu, on the eastern tip of the string, is more important to the United States than Singapore was to the British."

3 JAP BOMBERS DOWNED BY U. S. PLANES IN CHINA

CHUNGKING, China, July 30 [Thursday]—(AP).—United States army fighter planes shot down three Japanese bombers over Hengyang this morning without loss, Lieut. Gen. Joseph W. Stilwell's headquarters announced today.

The Chinese high command announced that Chinese counterattacks were making further headway in Kiangsi province, and that Chinese forces in Hupeh had repulsed all Japanese thrusts against the Tahung mountains.

Chinese troops were said to have encircled the "outer regions" of Kweiki along the Chekiang-Kiangsi rail line, forcing the Japanese to withdraw inside the town. Fighting also continued south of Yingtan, another station on the railroad.

Chinese troops attacking Linchwan were said to have reached the outskirts of the city Sunday.

73 Paris Cafes Shut in War Against Food Black Market

VICHY, France, July 29 (AP).—Seventy-three restaurants in Paris have been closed in a new police drive against black [illegal] market operations in food supplies. In an investigation of 1,000 Paris restaurants, 226 arrests were made for infractions such as serving meat at night or on forbidden days, according to dispatches received here.

California Seismograph Records Heavy Quake

Pasadena, Cal., July 29 (AP). — An earthquake about 7,500 miles distant was recorded at the California Institute of Technology's seismological laboratory today. It was described as heavy enough to do considerable damage.

Cable to Grew Held Up; Japs in China Knew War Impended; How Hongkong Was Looted

Dec. 7 in Tokio

BY MAX HILL.
[Former Associated Press bureau chief in Tokio.]

LOURENCO MARQUES, Portuguese East Africa, July 23 [Delayed] —(AP).—The usually cordial voice of Ambassador Joseph C. Grew came cold and reserved over the telephone that sunny Sunday morning in Tokio last December.

I had called to ask the American envoy about a message I had just received telling of President Roosevelt's personal appeal to Emperor Hirohito to intervene to save the peace.

"There's nothing I can say; absolutely nothing at this time," he said. The call gave him the first inkling of the critical turn in the Japanese-American negotiations.

The Japanese military had played its usual calculating hand and stopped Washington's message to Grew telling him of the President's 11th hour action.

Held Up 11 Hours.

The embassy's first message was received in Tokio at 10 a. m., but was not delivered until 9 that night, short hours before Pearl Harbor was attacked. Thus did the warmakers make sure that no last minute effort by the United States could head off the conflict.

Lights burned brightly that night in the embassy as Grew and Eugene H. Dooman, embassy counselor, conferred in the envoy's walnut paneled library.

Dooman called Foreign Minister Shigenori Togo's secretary. Dooman explained that an important communication had just come from Washington and that, regardless of the hour, Grew must see Togo that night. Polite surprise seemed to be the attitude of Togo's secretary.

Grew Reads Message.

An hour later—at 10 o'clock—the secretary telephoned and said Togo would wait at his official residence until midnight for Grew.

Code clerks labored meanwhile over the text of President Roosevelt's communication to the emperor. They delivered a completed text at 11:45 p. m.

Grew and Dooman looked vainly for a chauffeur, and finally the ambassador was driven thru deserted streets to Togo's residence by Merrell Benninghoff of the embassy staff. Grew entered slowly and gravely and shook hands with Togo. Greetings exchanged, they sat down in a second floor drawing room.

Grew then began reading the Presidential message. He left in 25 minutes.

[Ten a. m. Tokio time on Sunday, Dec. 7, was 2:30 p. m. on Saturday, Dec. 6, at Pearl Harbor. Nine p. m. in Tokio, when the message was delivered to Ambassador Grew, was 1:30 a. m. Dec. 7 in Pearl Harbor. The Japs attacked at 7:55 a. m., which was 3:30 a. m. Monday in Tokio, only about three hours after Grew and Togo conferred.]

Togo Acts Surprised.

It was understood that Grew saw a look of surprise on Togo's face.

From all indications the military had not informed the foreign office of its plans to attack Pearl Harbor —which started almost at the time Togo was with Grew. Togo seemed to think the midnight hurry and bustle was unnecessary; that a morning conference should have been adequate.

Preparations Told

BY MORRIS J. HARRIS.
[Former Associated Press bureau chief in Shanghai.]

LOURENCO MARQUES, Portuguese East Africa, July 23 [Delayed] —(AP).—To China and her millions the outbreak of war between the United States and Japan was a complete surprise—but not to the Japanese and their henchmen in occupied areas there.

Despite secrecy of the move, a majority of the Japanese in China knew that war with another foe was near, while Americans and other foreigners and Chinese wishfully felt it couldn't happen.

A million Japanese soldiers and another million Japanese civilians in China were "in the know." And as one man they kept their mouths shut.

The revelation of how Japanese authorities had marshaled the legions of their countrymen in China into regimented secrecy came out after Pearl Harbor. Then they unpocketed detailed plans of the war's prosecution which, of course, included the use of uncounted thousands of Japanese "civilians" in China in aiding the armed forces.

Americans Are Stunned.

Pearl Harbor stunned a majority of Americans in China, just as it did the people at home.

Japanese propaganda played upon the theme that the defenders "were out the night before."

To the more sober Japanese the bombs that blasted Pearl Harbor started a fire which will either make the Japanese empire the world's greatest or break Japan utterly.

Machine Acts Quickly.

The minute Tokio flashed the news of the attacks, Japan's long-perfected machine in occupied China went into action swiftly. With amazing promptness and precision the Japanese descended upon allied nationals, their institutions, and offices thruout occupied China.

The procedure clicked precisely. By noon everything American, British, and Dutch had been bagged. In Shanghai, army and navy gendarmes plastered up thousands of big notices telling everybody how to behave. The month "December" had been printed on the notices, but the date was left blank.

The neatly printed posters, phrased in correct English, bore no evidence of hasty preparation; all indications were that they had long been prepared. Some even had been yellowed from exposure.

LOADED CREAMERY TRUCK STOLEN.

Wilbur Harvey of 3543 Altgeld street parked the creamery truck he was driving in the 3800 block of North avenue yesterday and went to a restaurant to eat. When he returned he found some one had driven away in the truck, containing 650 pounds of butter and 18 dozen eggs.

Even Chinese Stole

BY VAUGHN MEISLING.
[Former Associated Press correspondent in Hongkong.]

LOURENCO MARQUES, Portuguese East Africa, July 27 (AP).—[Delayed.]—Hongkong must be the world's most looted city.

It has been pillaged by experts and amateurs.

Only three days after the outbreak of the war, Chinese began ravaging Kowloon, opposite Hongkong Island, which that day was being evacuated by British troops and police.

Trucks were being used by well organized and armed gangs from the start, supplemented by foot "patrols" of pickets who robbed Americans and Britons fleeing for the safety of Hongkong Island.

Some Shoot Their Way Out.

Several saved their watches and money only by shooting their way thru the picket lines. Many were threatened with being shot or having their fingers chopped off if they did not surrender their valuables promptly.

A light touch was lent by a looter who emerged jubilantly from a British villa. He carried a gigantic bottle. Passing evacuees noted the label —"epsom salts."

An example of the thoroness of the looting of Kowloon was provided by Americans who revisited their former residence there. They returned with a clothes pin, the only property left.

Servants Aided Looters.

Large scale and systematic looting of Hongkong Island got under way as soon as the colony surrendered. Rich residences in the exclusive Peak district were rifled with the obvious connivance of former servants.

Supposedly secret hiding places were cleaned out. Some valuables, however, remain buried in gardens, cached by the owners after the servants fled.

While metal fixtures were taken by the Japanese for military purposes, other parts of houses, including floor boards, doors, and window frames, were appropriated by the Chinese for firewood.

I saw Chinese families remove exquisite hardwood office furniture from government buildings in broad daylight.

Gambled in the Streets.

Occasional execution of looters reduced the practice only momentarily. Much plunder was offered for sale in the streets and shops.

The occupation was followed by universal street gambling, with stakes as low as 1 cent. This was suppressed later. Chinese movies were presented to substitute for the more popular Hollywood productions.

BOMBERS BLAST JAP DESTROYER OFF NEW GUINEA

Port Moresby, Darwin, Australia Raided.

GEN. MacARTHUR'S HEADQUARTERS, Australia, July 30 [Thursday] —(AP).—Allied bombers scored a direct hit on a Japanese destroyer off Gona mission on the northeastern coast of New Guinea, Gen. MacArthur's headquarters announced today. Port Moresby, the allied base on the southern coast of New Guinea, and Darwin, northern Australian coastal city, were again raided by Japanese planes, an official announcement said.

Warship Seen Smoking.

The allied attack was made on the destroyer a short distance off Gona, a communique said. When last seen the warship was smoking and heading for shore.

In the Kokoda area of New Guinea, where Japanese troops have pushed to about 60 miles from Port Moresby, allied and Japanese patrols were reported to have engaged in skirmishes.

The text of the communique:

"Northwestern sector: Darwin: Two small formations of enemy planes raided the town in the early morning hours. There were no casualties and only minor damage.

Raid in Darkness.

"Northeastern sector: Port Moresby: The enemy made three light, ineffective raids in flights of three heavy bombers under cover of darkness. Our anti-aircraft and searchlight batteries engaged the raiders. There was no damage and no casualties.

"Gona: Allied planes scored a direct hit on an enemy destroyer off the coast. The warship was last seen smoking and heading for shore. Our planes raided enemy positions and installations during the night. One enemy fighter was shot down in combat.

"Kokoda: Allied and enemy forward elements engaged in skirmishes in this area."

ACROSS PAPUA RANGE.

Gona mission, recent landing spot for Japanese forces on New Guinea, lies on Gona or Holnicote bay, on the north shore of the huge island, says a bulletin from the National Geogrphic society. This village is about 130 miles southeast of Salamaua, also on the north coast, seized by the Japanese in March. It is 20 miles northwest of the north coast settlement at Buna, established in peacetimes as an approach to the Yodda goldfields.

The landing is at the nearest north coast point to Port Moresby, last important united nations foothold on New Guinea. It lies 100 airline miles northeast from the port, directly across the narrow, southeastern end of New Guinea.

Fifty miles straight inland from Gona mission is Kokoda, inland administrative station of the Australian government in Papua [the Australian part of huge New Guinea]. Kokoda nestles at the base of the highest mountains of the Owen Stanley range, on their northeast side. The established crossing to Kagi on the southern side of the range is extremely difficult, consisting of native tracks over the ridge at 9,000 feet, close to Mount Victoria, a 13,240 foot peak.

Wheeled Vehicles Never Used.

The mountain slopes are thickly wooded and carpeted with scrub vegetation. Leeches, insects and skin irritating plants are the bane of those who undertake the crossing. Every pound of equipment to be transported must be moved by man power, normally native carriers. Wheeled vehicles, even of the simplest sort, have never been used along this route.

Native settlements are frequent on the third and last leg of the crossing, from Kagi to Port Moresby.

'PLEASE RESCUE ME,' JAP ADMIRAL CRIED IN VAIN AT MIDWAY

Hollywood, Cal., July 29 (AP).—Even a Japanese admiral in the battle of Midway cried for somebody to rescue him, Lieut. William Christie of Flint, Mich., who scored two direct hits on the cruiser Mogami, related today. Lieut. Christie said he and other members of a flight had dropped their bombs and were on their way back to their carrier when they picked up a frantic Japanese message saying:

"This is Adm. [name withheld]. We have been bombed. Please send Japanese vessels immediately and take me off. We are going to sink. Please hurry. I am afraid that more American planes will come. Please somebody come and get me. I command you to come immediately. This is Adm. ——."

Christie said they did not know before the admiral appealed for help that the cruiser was the flagship of the Midway invasion fleet, adding "we sank the ship with the Jap admiral."

FLOWERS
Soften Sorrow
The beauty and freshness of a floral tribute from A. Lange will carry your message of love and sympathy.
Distinctive floral tributes from $3.50 delivered
Roses, doz. $1 Gladioli, doz. 75c
A. LANGE
FLORIST, INC.
Established 1887
Main Store: 61-63 E. Monroe
Greenhouses, 909 N. Harlem
CENTRAL 3777

SALE
SWEATERS
$3.95 & $4.95
formerly $5.95 and $6.95
PECK AND PECK
28 S. Michigan • 660 N. Michigan
Also at 702 Church St., Evanston

BUY U. S. WAR BONDS

He SMILED and said it took him 'way 'way back...... to threshing dinners on the farm

He laid the bare white drumstick down and munched the juicy tender chicken bite and said he'd eaten it as good as *this*:.... about a thousand years ago..... when the threshers came each August to the farm.

The chicken had a wonderful brown crust outside from the broiling..... and yet inside it wasn't dry, but firm and full of juice..... and then he smiled a little wistfully, we thought, and told us more about those grand far days.....

...... and as he left he said *our* Broiled Spring Chicken was every bit as good as at those threshers' feasts......

..... well, maybe :::::

HENRICI'S
CHICAGO'S MOST FAMOUS RESTAURANT
on Randolph between Clark and Dearborn

Famous the World Over
DUTCH MILL ICE CREAM
The finest Ice Cream made. Ask any one who has tasted it.
Tempting butter pecan, black raspberry, peppermint, lemon custard, coffee and other flavors
DUTCH MILL WOODLAND CUTS
Delicious chocolate and vanilla caramel centers, all rolled in fresh brazil and pecan nuts. A new and tempting Dutch Mill specialty. You'll really love it. ONLY 80c a lb.
Dutch Mill
no finer candy made
SHOPS ALL OVER CHICAGO AND SUBURBS

For Your Convenience—Open Saturdays Till 9 P. M.
Hassel's Sale continues
SUMMER SHOES
at matchless prices
$3.95 $5.15 $6.25

The Frigid $3.95
You'd pay lots more for shoes with the looks, the smartness, the comfort and the wearability of these three great groups. But Hassel's unusual sale brings you some great savings news. Choose all whites, whites and tans, tan or black perforates in a hundred and one cool, handsome sport or perforated styles . . . way below our regular prices.
HASSEL'S
2 CONVENIENT LOOP CORNER STORES
MADISON & CLARK • DEARBORN & VAN BUREN

LANE BRYANT'S
COOL, SECOND FLOOR

Sizes 38 to 44
$8.95
Lanely
Hip Length Jacket 'n' Dress
Together . . . they are the perfect ensemble to take you through Summer . . . the cool frock with its touches of snowy white . . . the jacket accented with flashing white detachable bengaline revers will perfectly compliment you . . . in charcoal black rayon sheer.
Order by mail or phone RANdolph 9800
Lane Bryant
101 N. WABASH AVE.

SHOP TONIGHT
IN THE HUB'S EVANSTON OAK PARK, GARY STORES
(Chicago Store Open Until 6 P. M.)

ENTIRE STOCK OF MEN'S ALL-WOOL GABARDINE AND TROPICAL WORSTED SUITS REDUCED TO SELL-OUT!
A saving of at least $5 on any suit you buy—and the *hottest part* of summer is still ahead!
Tropicals
ORIGINALLY $25 to $50—NOW
$20 to $42.50
Gabardines
ORIGINALLY $34.50 to $50—NOW
$29.50 to $42.50
Tropicals, two-piece Gabardines, two and three-piece. Third Floor and Evanston, Oak Park, and Gary stores.
DOWNSTAIRS THRIFT SHOP
TROPICALS Were $22.50 to $27.50
$15.00 $19.50 $22.50
Chicago Store Only
Give your old phonograph records to the American Legion and provide new records for our fighting men.
THE HUB
Henry C. Lytton & Sons
State and Jackson, CHICAGO • EVANSTON • OAK PARK • GARY

U. S. MISSION TO COLOMBIA TRAINS NEIGHBOR'S ARMY

Air Corps Organized Into Fighting Force.

BY CLAY GOWRAN.
[Chicago Tribune Press Service.]

BOGOTA, Colombia, July 29.—For more than three years a little group of American army officers and enlisted men has been quietly at work in this mountainous South American republic, advising and aiding in the training and reorganization of Colombia's army and air corps.

The group is the United States military mission to Colombia. Its leader is Col. Brisbane H. Brown of El Paso, Tex., 25 years a regular army officer, and an expert on military supply and transportation problems.

Second in command is Col. Wallace E. Whitson of Union City, Tenn., who has been in the army air corps 19 years and who wears the silver wreath and star of a command pilot. Lieut. Col. Charles F. Densford of Oklahoma, also an air corps officer, completes the officer personnel.

Replaced Nazi Teachers.

Such a mission as this has no connection with either the United States embassy or military attaché's office in Colombia, other than for administration. The mission arrived in February, 1939, under a contract between the United States war department and the government of Colombia. Salaries and expenses of the mission members are paid partly by each government.

For many years prior to the arrival of the United States mission the Colombian army had been instructed by a succession of different missions, the last one from Germany. In fact, members of the Nazi mission were still stationed in Colombia at the time the American group arrived, and it wasn't until some months later that the Germans departed.

I talked with Col. Brown and Col. Whitson yesterday in their offices in the quaint old Spanish style buildings which house the war ministry of Colombia.

Teach in War College.

"Our work with the Colombian military forces has been very successful," Col. Brown said. "We try to aid the army's military leaders in every way possible, doing duty ourselves as instructors in the war college, drafting methods of reorganization, and acting as advisers on military problems whenever we can be of help."

Colombia, unlike many nations of Central and South America, has an efficient, up to date military system. Up to two years of army service is compulsory for young men, beginning when they become 21. A modern military school, housed in beautiful buildings on the outskirts of Bogota, offers a four year course leading to a commission as a second lieutenant. Young men are appointed to the school by Colombia's congressmen, just as in the United States.

For the instruction of officers in higher military studies, Colombia has its Escuela de Guerra, or war college, and several service schools. In addition, Colombian officers aften attend military schools in other countries. Several are not at such establishments in the United States.

Air Force Is Growing.

Colombia has made considerable progress with her air corps since her boundary war with Peru in the early '30s, when she was caught without a single military airplane to her name. At present she has an excellent military aviation school at Cali, 200 air miles southwest of Bogota, where Colombian aviation cadets fly the latest model primary and advanced training planes, supplied by the United States.

Col. Densford is stationed here, with several United States army enlisted specialists who give instruction in motor repair and other types of airplane maintenance.

Unfortunately, the Cali school has only training planes. Colombia's combat air force is limited to a few 1930 model Curtiss Hawk pursuit planes, and some old Condor bombers, so that her aviators as yet have received little training in combat planes.

Colonel Is Air Adviser.

Col. Whitson, chief of the air section of the mission, has been stationed in Colombia longer than either of his two colleagues. When he first arrived he was obliged to spend most of his time in the air, training a group of Colombian flyers to act as instructors.

Now little of his time is taken up with actual flying. Stationed in Bogota, he acts as adviser to the chief of the air force, Col. Lema Posada, a veteran Colombian flyer. In addition, Col. Whitson conducts several advanced courses in the war college.

WHAT? A Mrs. Snyder's Valentine in JULY?

Why *not*, Mister? Why *not* take her a Valentine of Mrs. Snyder's . . . *tonight?* It won't *look* like a Valentine . . . but it'll *taste* like one and *act* like one, and it'll tell her again the things she longs to know, the things you long to tell. Golly, Mister, why wait 'til next February to tell her you love her?

WHIPPED CREAM FUDGE with California walnuts in it. Boy, nothing like it. Both maple or chocolate flavors. You'll want both. 70c per pound

MRS. SNYDER'S CANDIES
86 shops in Chicagoland . . . Tel. Central 3116
Out-of-towners send orders to 119 N. Wabash Av., CHICAGO

Evanston Officer on Bataan at Time of Surrender

Capt. Achille Tisdelle Jr. (right) of Evanston with Maj. Gen. Edward P. King (arrow) as they waited at Lamao to discuss surrender to Japanese. Capt. Tisdelle was aide to Gen. King, commander of American troops on Bataan. [European Photo.]

JEWELER MAKING PINS FOR TRIBUNE WORKER AWARDS

Outstanding Service to Be Rewarded.

Solid gold pins for presentation to winners of the Tribune War Workers' Award for outstanding service to their nation are being made by a Chicago jewelry house. Presentation to the winner of the July award will be made after Aug. 10.

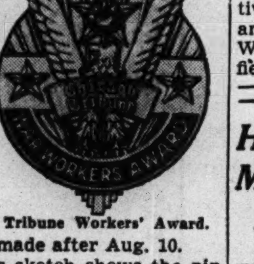

Tribune Workers' Award.

The jeweler's sketch shows the pin will be of handsome design. Slightly smaller than a quarter in size, it will be studded with three small diamonds. A V for Victory eagle is the decorative feature. It was originally planned to give a lapel button, but it was found a pin would be more practicable.

The award will be presented for outstanding service to country by a worker—man or woman—in a war plant in Illinois or Lake county, Indiana, and Kenosha and Racine counties, Wisconsin.

Examples of Service.

Examples of services it is planned to honor include improvement in plant production expediting the flow of war materials, improvement of a machine, development of substitute materials to save critical materials, unusual devotion to duty, and similar services.

Nominations of workers for the award should be sent to the War Workers' Award Editor, THE CHICAGO TRIBUNE, Tribune Tower, Chicago. Those for July must be received by Aug. 5. Nominations may be made by employe-management committees, special committees, individuals, or in any way the plant forces see fit.

Selections by Committee.

Selection of the winner will be made by an independent committee consisting of Henry T. Heald, president of the Illinois Institute of Technology; Charles M. Thompson, dean of the college of commerce, University of Illinois, and James L. Donnelly, executive vice president of the Illinois Manufacturers' association.

The Tribune Award has been indorsed by prominent labor leaders, both CIO and AFL, as a builder of morale in the war plants of the Chicago area. Representatives of both the army and navy privately have commended the award.

Applaud 23,000,000 Mile Safety Mark of Army Field

Washington, D. C., July 29 [Special].—The army air forces today hailed the record of the training school at Craig field, Ala., which has completed 23,000,000 miles of flying without an accident attributable to mechanical failure. This record came behind another in which one minor accident marred a record of 29,000,000 miles.

Photo Recognized

A. C. Tisdelle has identified his son, Capt. Achille Tisdelle Jr., in a photograph published in THE TRIBUNE rotogravure section last Sunday. The picture, "Surrender on Bataan," showed Maj. Gen. Edward P. King Jr. with his staff officers waiting at Lamao to discuss terms of surrender. It is reproduced above. Capt. Tisdelle is aide-de-camp to Gen. King, who was the commander of the American forces on Bataan. The captain is a graduate of Loyola university who entered active service July 1, 1940. His father, an investment banker at 179 West Washington street, lives at 819 Garfield place, Evanston.

HOPKINS TO WED MRS. MACY TODAY AT WHITE HOUSE

Washington, D. C., July 29 (AP).—The President and Mrs. Franklin D. Roosevelt with 19 others will watch Harry Hopkins and Mrs. Louise Gill Macy say "I do" in a quiet wedding ceremony tomorrow noon in the President's oval study at the White House. It will be the first marriage there in 24 years. Mrs. Roosevelt came down from New York to look after the dozen and one details that have to be attended to for even the simplest wedding.

Dr. Russell Clinchy, a New England Congregational minister, will perform the ceremony. Lieut. Nicholas Ludington, U. S. N., brother-in-law of Mrs. Macy, will give her away. It is not unlikely the married couple will have a marriage certificate witnessed by Franklin D. Roosevelt.

The guests are limited mainly to the couples' immediate families—the bride's sisters, Gertrude Macy and Mrs. Ludington, and the bridegroom's children, Diana, 10, daughter of his late second wife, and three grown sons, David, Stephen, and Robert, children of his first marriage.

After a honeymoon Mr. and Mrs. Hopkins will be "at home" at 1600 Pennsylvania avenue.

ELGIN DISTRICT WARNED BY FBI IN DRIVE ON VICE

The Federal Bureau of Investigation's educational campaign among local and state officials for the control of prostitution in the vicinity of army and navy posts yesterday was carried to Elgin where a conference was scheduled in the state hospital.

A. H. Johnson, special agent in charge of the Chicago FBI office, on Tuesday talked to Lake and Cook county officials who gathered in the Chicago State hospital. Today there will be a similar meeting in the Dixon State hospital.

Johnson is stressing that if local officials are unable to control vice around the encampments the government will invoke the May act and the FBI will clean up the condition. "The May act has plenty of teeth," he said. "It prohibits prostitution in a military post area and it reaches not only the soliciting prostitute, but the procurer, the pander, the madam, and even the owner of property used for vice."

NAVY MAN URGES MAXIMUM TERM IN WALSH SMEAR

New York, July 29 [Special].—Gustave Beekman, convicted operator of a house of degradation in Brooklyn who figured prominently in a smear campaign directed at prewar noninterventionists, should receive the maximum sentence, a naval officer today told Judge Samuel S. Leibowitz.

Judge Leibowitz, before whom Beekman was convicted last April, has been holding hearings to determine whether Beekman had coöperated with authorities in their investigation of the Brooklyn house.

Shortly after Beekman's conviction the New York Post, proadministration and strongly interventionist, published what it claimed was an affidavit by Beekman that Sen. David I. Walsh [D., Mass.], chairman of the senate naval affairs committee, had frequented the house of degradation. Subsequently, Sen. Alben Barkley [D., Ky.], rose in the senate and branded the charges against Walsh as false. Sen. Barkley supported his statement with evidence gathered by the Federal Bureau of Investigation. Prosecutor William V. O'Dwyer of Brooklyn, it was disclosed, also had affidavits exonerating Walsh.

The case attracted the interest of the navy department since it was charged that enemy aliens had attempted to get military or naval information from patrons of the Beekman place.

FBI MEN HUNT 'PARACHUTIST' IN TANK PLANT

Philadelphia, Pa., July 29 (AP).—The 1,100 acre plant of the Baldwin Locomotive works at nearby Eddystone was searched by coast guardsmen, Federal Bureau of Investigation agents, and company police today after three employés reported seeing something resembling a parachute dropped from a plane about 2,000 feet over the plant last night.

Baldwin now is one of the nation's largest tank manufacturers.

The three employés, at work in different parts of the plant, said a dark object dangled from the parachute. They said it resembled a man, but added that visibility was poor because of mist. The plane was reported sighted about 11 p. m.

LEFTIST EDITORS SPEND EVENING SMEARING DIES

PM Publicizes New York Name Calling Session.

New York, July 29 [Special].—The so-called newspaper PM, operated by Marshall Field III., today carried a smear blast against Rep. Martin Dies [D., Tex.], chairman of the house committee on un-American activities, in continuing its smirch campaign against opponents of Communism and of the administration's foreign policies prior to Pearl Harbor.

The publication, darling of the uptown Communists, devoted most of a page of today's edition to a "mass-meeting" held last night in the Astor hotel at which Pinkos, on the Dies committee blacklist of Communist adherents, apparently devoted a full evening to castigating the Texas congressman, according to PM's account.

Correspondent Assails Dies.

Kenneth Crawford, Washington correspondent for PM and listed on the recent Dies report as one of the leaders in the congressional purge campaign, was quoted by PM as saying that the committee's "real and only partially concealed purpose has been to discredit President Roosevelt and his New Deal."

In similar vein others hurled choice remarks at the back of the congressman, who is now in Texas, according to the report of the name calling session which was faithfully carried in the proadministration sheet.

The conclave to dissect Dies was a get-together of the "liberal editors and writers," as described by PM, who apparently are smarting from the sting of a recent report of the Dies committee which named PM and other publications and the fellow workers on the staffs as participants in an organized campaign "aimed at destroying our representative form of government."

Leftists Smear Congressmen.

The smear attack on members of congress has been part of this campaign, according to the Dies report. Other publications named were the leftist journal New Republic; the Daily Worker, and the New Masses, Communist organs, as well as Henry Luce's Time Magazine.

PM described Rep. Dies a "a dangerous native Fascist engaged in an unscrupulous campaign to destroy American liberalism." It quoted Miss Freda Kirchwey, editor of the Nation and on the Dies committee list of Communist fellow travelers, as telling the "liberal editors and writers:"

"Dies committee is a camouflaged pillbox in the Fascist fight for control of our democracy. It needs to be stormed and overthrown—not reformed."

PM further quoted Bruce Bliven, editor of the New Republic, as telling his fellow workers that "Diesism is a grave cloud on the horizon of democratic processes and of free orderly democratic government."

PM, which has been one of the leading mouthpieces for administration recrimination against opponents of its policies, repeatedly has been denounced on the floor of the house both before and after America entered the war.

Charge Scurrilous Attacks.

Rep. John E. Rankin [D., Miss.] charged that PM has thus far devoted its wartime efforts to the abuse of congress and the stirring up of race trouble and disunity thruout the country. He also charged that it had slandered the Red Cross.

"A New York sheet which specializes in scurrilous attacks on members of congress and other public officials who do not perform to please them," was the description of the paper given on the house floor by Rep. Roy A. Woodruff [R., Mich.].

Rep. Hamilton Fish [R., N. Y.] and Rep. Jessie Sumner [R., Ill.] are others who have taken the paper to task before congress. Miss Sumner referred directly to President Roosevelt the paper's smear attack on her.

Dies was not available for comment on this latest smear attempt, his office reporting that he is in Texas.

WPA EXPANDS WAR NURSERIES TO FREE MOTHERS FOR WORK

Washington, D. C., July 29 (AP).—WPA announced today that in order to make additional thousands of women available for war production jobs, $6,000,000 had been allocated for "war nursery schools" to care for 50,000 children of working mothers.

"With the opening of new schools under the wartime program," said WPA, "mothers in increasing numbers are being freed to go into bomber plants, munitions works, and other war production activities."

The program will be sponsored by local educational authorities. Its development followed a statement by War Man Power Director Paul V. McNutt that the war production effort will demand the services of more women. WPA figures showed that of 1,700,000 persons who were given new employment from May to June, 700,000 were women. The agency said that of 53,300,000 persons now employed thruout the country, 13,900,000 are women.

The war nursery schools will be built around the framework of the agency's old program of maintaining nursery schools, principally for the children of parents in low-income groups. The agency already is serving 55,000 children in 1,250 localities, and the new program is expected to bring a total of 105,000 children into government nurseries.

Argentina Gets British Protest on Neutral Acts

[Chicago Tribune Press Service.]

LONDON, July 29. — The British government had protested to Argentina against the latter's interpretation of the duties of a neutral. Complaints have been made that officers and men of the former German battleship Adm. Graf Spee had been ineffectively interned. This information was given in the house of commons today by Foreign Secretary Anthony Eden.

FALLS DEAD ON STREET.

Mrs. Estelle Schloss, 56 years old, 5510 Cornell avenue, a saleswoman, died of a heart attack yesterday in front of 159 West Randolph street.

MORE NEW STYLES ADDED!

SPECTACULAR MONEY-SAVING CLEARANCE

WHITE and SUMMER STYLES of O-G SHOES for WOMEN

Formerly sold up to $6.95

$3.79

IMPORTANT FEATURE!

Also included are Autumn styles for wear with dark clothes

ALL SIZES IN THE ENTIRE GROUP

Buy many pairs while you can at this price!

O'CONNOR & GOLDBERG

205 STATE ST., South, at Adams • 59 MADISON ST., West, near Dearborn
4616 SHERIDAN ROAD • 4040 W. MADISON ST. • 1147 LAKE ST., OAK PARK
3300 LAWRENCE AVE. • 1255 MILWAUKEE AVE. • 6348 HALSTED ST., SOUTH
835 63RD STREET, EAST • 2752 MILWAUKEE AVE. • 3225 ROOSEVELT ROAD
NOT available at 23 MADISON, EAST

O-G STORES FOR WOMEN OPEN TUESDAY, THURSDAY AND SATURDAY EVENINGS

Coats Reduced!

to make room for new winter arrivals

$20

Regular $35 to $69 models

Botany monotone Tweeds and finest all-wool fabrics by Juilliard, Forstmann and John Barr. Included are many high shades that will not be duplicated later. If you need a coat now, don't wait. These are *important values.*

john t. Shayne

MICHIGAN AVENUE AT RANDOLPH

★ LANE BRYANT'S ★

COOL MAIN FLOOR

Sizes 20 to 48

Special Purchase Sale

SLACK SUITS

$5.95 to $7.95 Values!

$3.99

Babyluana or spun rayon slacks . . . well tailored with expensive details. Styles with or without belts, notched collar . . . some with saddle stitch trim on pocket and collar. Zipper placket . . . side pocket. In navy, brown, luggage, copen, royal or green.

Several other styles not pictured

Mail and Phone Orders
Randolph 9800

Give 2nd Color Choice

Lane Bryant

101 N. WABASH AVE.

Chicago Daily Tribune.
THE WORLD'S GREATEST NEWSPAPER

Vol. CI. Thursday, July 30. No. 181.

Published daily except Sunday at Tribune Tower, 435 North Michigan avenue, Chicago, Illinois.

The Tribune company, publishers.

MAIL SUBSCRIPTION PRICES.

Mail subscription prices in Illinois [outside Chicago], Indiana, Iowa, Michigan, and Wisconsin: Daily Tribune only, $5.00 per year; with Sunday Tribune, $12.50 per year.

Zones 3 and 4 in states other than Illinois, Indiana, Iowa, Michigan, and Wisconsin: Daily Tribune only, $7.50 per year; with Sunday Tribune, $15.00 per year.

Zones 5, 6, 7, and 8, inclusive, Canada and Mexico: Daily Tribune only, $12.00 per year; with Sunday Tribune, $19.50 per year.

Foreign: Daily Tribune only, $25.00 per year; with Sunday Tribune, $42.00 per year.

Entered as second class matter May 14, 1903, at postoffice at Chicago under the act of March 3, 1879.

A SMALL DEPOSIT HOLDS YOUR COAT

$65 $75 $79.50 $85

ROTHMOOR & BRUCEWOOD

fine all wool coats

$58

lavishly furred with silver fox—black-dyed Persian lamb—cross fox and other costly furs

Sizes 12 to 44—half sizes 33 to 45—5th floor

MAURICE L ROTHSCHILD
State at Jackson

$10.50 and $12.50 Monte Carlo

SLACK SUIT SALE

$6.95

Gabardines, tropicals, sharkskins, in matching or two-tone styles — originally made to sell for $10.50 and $12.50

$6.50 MEN'S SUMMER SLACKS $3.95

Slacks originally made to sell for $6.50—for only $3.95 Gabardines, tropicals, sharkskins, poplins, doeskins, all sizes with zippers & pleats

4TH FLOOR

MAURICE L ROTHSCHILD
State at Jackson

APPLICATION FOR $7,500-$11,250 ACCIDENT INSURANCE POLICY

AND SUBSCRIPTION TO THE DAILY TRIBUNE

NOTE: For the sum of 25c preliminary term fee, plus 10c a month in advance thereafter, the Chicago Tribune makes available to its Home Delivery Subscribers and members of their families who reside in the same household a $7,500 Travel Accident Insurance Policy. Insurance coverage eventually increases to $11,250 on continuous renewal. Issued by Federal Life Insurance Co., Chicago. NO MEDICAL EXAMINATION. One policy to a person. Issued only to applicants over 10 and under 70 years of age.

Mail this Coupon to the Chicago Tribune. SEND NO MONEY. Accredited representative will call and collect 25c. Official Carrier will collect monthy thereafter for Insurance and Subscription. Insurance will lapse if subscription is stopped.

☐ *I hereby order the Daily Tribune delivered to my home by Carrier six days a week, starting immediately, for which I agree to pay the regular rate.*

☐ *I am a Home Delivery subscriber and agree to continue.*

Do you apply for this $7,500 Travel Accident Policy? ....
(PLEASE PRINT)

Your Name? .... First Name Middle Name Last Name

Address? .... Number Street .... Apt.? ....

.... City State .... Phone? ....

Your Age? .... Date of Birth? .... Month Day Year

Are You Blind or Deaf? .... Are You Crippled? ....

Name of Person to Whom Insurance Is to Be Paid in Case of Your Death? (Beneficiary)

.... First Name Middle Name Last Name .... Relationship ....

Applicant's Signature .... Sign in Own Handwriting

NOTICE: Orders for Home Delivery of the Tribune are acceptable only from persons residing where such service is maintained and are subject to rejection by the Tribune. All applications for insurance are subject to rejection by the Federal Life Insurance Co. Insurance does not become effective until noon the date policy is issued.

Form A2735—2-39

RICKENBACKER BLASTS CARGO PLANE PROJECT

Joins Other Air Experts in Telling Obstacles.

[Chicago Tribune Press Service.]

Washington, D. C., July 29.—A quartet of aviation experts testifying before two senate committees today presented an appallingly gloomy picture concerning the possibilities of producing giant cargo carrying airplanes for shipment of military supplies.

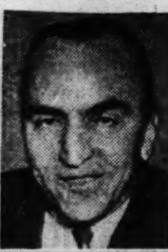

Capt. Eddie Rickenbacker [top] and Grover Loening.

Perhaps the most pessimistic testimony came from Capt. Eddie Rickenbacker, World war ace and aviation authority, who ridiculed the claim of Henry J. Kaiser, west coast shipbuilder, that he could turn shipyards over to the construction of cargo planes and have them rolling off the assembly line in three months.

"There's a hell of a difference between shipbuilding and airplane building," said Rickenbacker. "Where you figure down to the inch in building ships, you must figure down to minute fractions with aircraft."

No Crews to Man Them.

More astounded were committee members, however, by Rickenbacker's assertion that the nation was wholly lacking in pilots and crews to man cargo ships even if they could be built.

"If you're going to have thousands of big planes, you're going to need thousands of crews to handle them and they don't grow on trees," he declared. "Heaven and hell should be combed over and turned upside down for trained mechanics."

Grover Loening, aircraft expert who is technical consultant of the War Production board on the cargo plane program, told the committee frankly that the nation was in a bad way so far as cargo plane construction was involved. He differed with Rickenbacker on the Kaiser proposal, however, saying it was time to use men with imagination like Kaiser to remedy past failings.

Shortage of Engines.

But Harold E. Talbot, director of air transportation for WPB, testified that shortage of engines of sufficient horse power prevents a quick shift to production of cargo planes. All engines in production are allocated thru 1943, he said, and while the army and navy are "not neglecting" the cargo plane and troop transport program, the steel shortage has cut sharply into the number of suitable engines which can be manufactured.

Col. Roscoe Turner, noted speed flyer, the fourth witness, contented himself with pointing to the advantages of cargo planes over vessels. Without great numbers of cargo planes, he said, "we are going to have separate Bataans on many fronts." On the Burma road, he remarked, it took 4,500 trucks one month to haul 17,500 tons of supplies. Twenty-one planes could have done the same job in the same time, he asserted. There should be flying tankers also, he added, declaring that 30 planes could do the work of 30 tankers.

Agree U. S. Has Been Napping.

The committees were left somewhat bewildered by the clashing views of the witnesses. The only point on which the experts agreed was that the nation has been napping on the cargo plane program and the situation is bad.

Rickenbacker said the outstanding possibility in cargo plane construction was the Curtiss Wright C46 which can carry a payload of 6 tons for 1,000 miles; 4½ tons for 2,000 miles; and 2½ tons 3,000 miles. Such flights would be nonstop. He described various other types of planes in production suitable for cargos. He gave production figures on these types which were off the record.

"If we had put only 20 per cent of our airplane production into cargo planes," he remarked, "we'd be in the seventh heaven by comparison with our present situation. Our cargo construction program should be supplemented by the bomber program rather than the opposite."

Glider Still Unproven.

There were "tremendous possibilities" in glider planes carrying cargos and pulled along by a leading power plane, he said, but they were still to be proven. He said he was against production of giant planes in comparison with smaller cargo planes. If four smaller planes were attacked, he would rather, he said, have three get thru than have the one great plane shot down with all the shipment lost.

Forty-two per cent of dead weight can be saved by using plastic woods in plane construction, he told the committee, but steel and aluminum is needed for the remainder.

Loening said that the administration, the army and navy, and congress were all to blame for the lack of cargo ships.

Kennedy Plea Rejected.

"The trouble with us was that we never concentrated on one type but continually adopted new and better models," he testified. "The Germans adopted the JU52 and stuck to it altho we regarded it as obsolete. We had five types of cargo planes which would be useful today—the Ford trimotor; the Fokker trimotor; the Curtiss Condor which would be very welcome today; the Pan-American Clipper and the Pacific Clipper. The Pan-American Clipper, largest cargo plane ever flown, is completely out of construction."

Loening said congress was to blame for not following the recommendation in 1937 of Joseph P. Kennedy, then chairman of the maritime commission, for authority to spend $50,000,000 on cargo planes. Kennedy wanted congress to define such planes as "vessels" so he could assume authority over such a program, but the legislators refused.

"We could have had 200 cargo planes in 1941 instead of eight if Kennedy's recommendations had been followed," the witness said.

Six Young Negroes Sworn In as Aviation Cadets

Lieut. William Brittain (right) swearing in colored aviation cadets in the old postoffice building yesterday. The cadets, left to right, are Lawrence Clark, James Brothers, Porter Myrick, Harry Bailey, Alexander Bright, and Edward Flowers. [TRIBUNE Photo.]

Pass Examinations

Six young Negroes, ambitious to fly their country's warplanes, were inducted into service yesterday as army aviation cadets by Lieut. William Brittain in the cadet examining board, room 283 of the old postoffice building, where they had previously been qualified by passing mental and physical examinations.

The inductees were Harry Bailey, 6228 Eberhart avenue; Alexander Bright, 6507 Rhodes avenue; James Brothers, 5336 Kenwood avenue; Lawrence Clark, 5936 South Park way; Edward Flowers, 5943 Michigan avenue, and Porter Myrick, 6609 South Park way. They were recruited by Miss Willa Brown, noted Negro flyer and civilian pilot training coördinator for the Coffey Aeronautical school, Harlem airport. Ten other Negroes were sworn into the air force enlisted reserve for training as glider or service pilots at the Coffey school.

Maj. Floyd M. Showalter, president of the board, also inducted two young men who had trained with the Polish air force in Canada and been granted honorable discharges in order to enter the United States army. They were William V. Brudnicki, 21, of 5406 North Meade avenue, and Lawrence T. Rusczyk, 23, of Racine, Wis.

BRITAIN TO GET BELGIAN CONGO TIN AND RUBBER

LONDON, July 29.—Britain has an agreement with the Belgian colonial ministry to purchase the rubber output of the Congo and tin production in the Congo is to be increased, it was announced in the house of commons today.

Rubber from the Congo has not played an important part hitherto in world production. The latest figures issued by the international rubber regulation committee show that for 1940 a total of 7,200 tons were shipped from Africa. World shipments that year amounted to 1,389,700 tons.

Production of tin, however, amounted in 1939 to 9,663 tons of the world output of about 184,000 tons. This compared with only 7,300 tons in 1937. Circles familiar with the tin industry here estimated that production for 1942 would exceed the average of 1937-'39 by more than 100 per cent.

SENTENCE 7 MEN FOR JUNE 1 LABOR RIOT IN BAHAMAS

NASSAU, Bahamas, July 29 (AP).—Chief Justice Oscar Daly of the Supreme court today sentenced the first group of seven men convicted of indictable offenses resulting from the labor riot of Jun 1. Sentences ranged from four to eight years. The offenses charged included arson of a fire engine, ambulance and books and grants in the town library.

More than a hundred persons were arrested as a consequence of the riot, but most of the cases were concerned with looting and were disposed of in the lower court, with sentences ranging up to one year in prison.

U. S., RAF Raid Enemy Bases; Aussie Crawls Thru Axis Lines

Hit Crete, Tobruk

CAIRO, Egypt, July 29 (AP).—American and royal air force bomber attacks on German and Italian supply bases at Suda bay, Crete, and battered Tobruk were reported officially today while desultory artillery duels provided the major action on the Egyptian land front.

United States and British air forces, altho operating on a reduced scale in the battle area, hit shipping and trucks carrying material by which Nazi Marshal Erwin Rommel hopes to build up his forces for a renewed assault toward Alexandria.

The heavy allied bombers which attacked Suda bay scored direct hits on ships, it was reported. At Tobruk, the British reported, one vessel was hit and many large fires were started in the harbor area. Both raids occurred Monday night.

Hit Behind Rommel Line.

Other bombers were active over Matruh and Galal, between El Daba and Fuka, behind Rommel's line in Egypt.

During daylight yesterday long range fighters and light bombers attacking coastwise barges near Sidi Barrani, Egypt, sank one and probably sank another, the British said.

The repeated attacks on Suda bay may be explained by reports from Turkey and elsewhere that the axis constantly is ferrying troops and supplies into Crete for transfer to the Egyptian front.

Lieut. Col. Max Gooler of Duluth, Minn., assistant United States military attaché in Cairo, was in Tobruk when it fell and is believed to have been captured by the axis, it was disclosed here today.

SUEZ RAIDED: BERLIN.

The German high command yesterday reported that port installations at the Suez canal were bombed Monday night, in addition to attacks on an airdrome west of Alexandria and air bases on Malta, with extensive fires being set at both places.

It Takes 18 Hours

BY SAM BREWER.

[Chicago Tribune Press Service.]

WITH THE BRITISH FORCES ON THE TEL EL EISA FRONT, Egypt, July 29.—A young Australian lieutenant, John Cook, today told me the dramatic story of how he crawled, flat on his stomach, for 18 hours to get thru the German lines when he was trapped while trying to contact an advanced imperial attacking force. Despite the many hours required, his face down trek covered only 400 yards!

His adventure began at 8 a. m. a few days ago when he set out to join the forward forces.

Suddenly a mortar fired about 200 yards to his left and a bomb burst ahead. He swung his jeep around and started back. Another shot hit just ahead of his jeep and blew the front off. Cook tumbled out of the jeep and into a small hollow of sand.

Crawls Thru Tiny Bushes.

For a long time he lay still while the Germans fired in his direction. Then he began to crawl thru tiny scrub bushes which were his only cover. By lunch time he was burning with thirst, tormented by flies, and had covered only 50 yards.

Night did not help much because there was a full moon. By dinner time he was hungry, parched, and had covered only 100 yards. The biggest obstacle facing him was a narrow gap where he had to pass within a few yards of the nearest German. He hoped to make that between moonset and dawn.

After dark the Germans brought up four or five machine guns and raked his neighborhood. Toward midnight Cook realized the moon would set too late to give him a dark period for escape. He started looking for a depression in which to spend another day.

Saved—By a Mist.

About 2 a. m. he found one and was almost resigned to staying there when he noticed a mist beginning to settle. As it thickened he saw hope. The Germans got jittery and began firing along a little ridge he had to cross.

Finally he decided it was time for a bolt, regardless. He rose cautiously to his hands and knees. Nobody seemed to spot him. He crawled cautiously between what he believed were the last German positions. Nothing happened.

He rose slowly and began to walk. After two miles, to his great relief, he was challenged by an Australian sentry at the advanced position.

2 FUGITIVES FROM TOBRUK CATCH UP WITH THE BRITISH

AT A WESTERN DESERT OUTPOST, Egypt, July 29 (AP).—Two tired, thin Cameron Highlanders who had been on their way since June 23 trudged into this outpost today from axis occupied Tobruk. They are Lieut. T. A. Nicol and Driver R. J. Hossack who had formerly been stationed in Tobruk.

Nicol said his unit did not know of the decision to surrender Tobruk on June 21 and continued to fight for two more days. Then the unit capitulated, but Nicol sneaked away. He met Hossack, who had also escaped, and they kept going toward Alexandria.

They held up two Germans in a truck, took the vehicle, and started to drive in the German convoy. Once they found they were driving into the Qattara depression and had to return to the main road in the midst of Italian concentrations. They continued east on foot, after they were forced to abondon the truck, and yesterday sighted a British truck which brought them to within a short distance of this outpost.

BRITON OPPOSES FEDERAL UNION AFTER THE WAR

[Chicago Tribune Press Service.]

LONDON, July 29.—Lord Vansittart, speaking at the London Rotary club today and replying to critics of his attitude toward Germany, said, "we all know too much now to be taken in with anything so ambitious as a league of nations or anything so fantastic—at present—as a federal union. None of the victims of natural fiendishness far beyond the dream of primitive man is going to sit down in a hurry with Germany and Japan."

Foreign Seceretary Anthony Eden in the house of commons today said that the British government had approved a suggestion for the reëstablishment of an international court of justice after the war and favored backing international authority with international force.

Britain Studies Air Cooled Tanks for Desert Warfare

LONDON, July 29 (AP).—Oliver Lyttleton, minister of production, told the house of commons today that the ministry of supply had formed a committee to study the possibilities of air-cooled tanks for desert warfare.

NAZI RAIDERS HIT LONDON AREA 2D TIME IN 3 NIGHTS

RAF Attacks Germany 4th Day in Row.

BULLETIN.

BERLIN, July 30 [Thursday]—(AP).—[From German broadcasts]—British air raiders last night attacked Saarbruecken, industrial center of the rich Saar valley in western Germany near the French border, the German radio said today.

LONDON, July 30 [Thursday]—(AP).—German air raiders flew over the London area for the second time in three nights early today and dropped bombs in one district. The raiders ran into Britain's new secret anti-aircraft guns, already described by the Berlin radio as "the pilot's terror."

Taking advantage of good visibility, British night fighters took the air over several areas to intercept the attackers.

Other German bombers raided an area in the west midlands and districts of East Anglia.

4th Successive Daylight Raid.

Following up Tuesday night's heavy assault on the important German port of Hamburg, the royal air force yesterday made its fourth successive daylight attack on western Germany and also bombed locomotives and barges in France and the Low Countries. Three fighters were lost.

The German air force attacked the East Anglian coast of Britain during the day, causing only a few casualties and slight damage.

Nazis Using New Planes.

The Germans were said to be using new types of machines. Chief among these is the Heinkel 177, a 35 ton, four engined machine which looks like a twin motored plane because two engines are placed in each of two nacelles.

A Dornier 217 type, also being used extensively, carries as big a bomb load as British aircraft can carry on their longer flights to Germany, according to one British source.

The Nazis also are experimenting with stratosphere bombers. Two German models which have not yet reached the practical stage are the Junkers 86 and P-1, twin engined craft with a 77 foot wing span and semi-spherical cabin.

BRITISH AIR CHIEF IS ASSAILED OVER THREAT TO NAZIS

[Chicago Tribune Press Service.]

LONDON, July 29.—Altho it was revealed in the house of lords today that the war cabinet had approved Air Chief Marshal A. T. Harris' threat that British bombers will "scourge Germany from end to end," his statement was criticized in both the press and parliament today.

The Evening Star condemned as "a policy of dubious wisdom" the practice of breathing "fire and slaughter" at the enemy, which utterances "often are accompanied by a good deal of detail about what we propose to do in various theaters of the war." It recalled that previous threats by Harris of "an incessant and devastating bombing offensive against Germany have so far not matured," and suggested it would be better not to talk.

Lord Addison in the house of lords asked if the government proposed to adopt the practice of "individual officers of different services broadcasting statements of the war aims and strategic policy." The earl of Selbourne, after saying Harris' speech was approved by the war cabinet, said the government held itself free to select the person most suitable for broadcasts.

Army Operates Bus Line to Plants During Strike

Huntsville, Ala., July 29 (AP).—The army took over operation of a strike-bound commuter bus line to two war plants here today as a walkout of AFL drivers and mechanics crippled public transportation in three northern Alabama communities.

HEART ATTACK IN HOME FATAL.

Walter Lutz, 42 years old, a salesman, died of a heart attack yesterday in his home at 3110 Milwaukee avenue.

Yanks in Africa

Black areas indicate British colonies in west Africa. A broadcast from Accra was reported to have said that Americans are "here with us." Dakar is a possession of the Vichy French. An American ferry command general has been sent to Africa, the point unspecified.

FERRY COMMAND GENERAL SENT TO POST IN AFRICA

Location of Base Kept Secret.

Yanks on Gold Coast

LONDON, July 29 (AP).—Reuters [British] news agency today quoted Lord Swinton, British resident minister for West Africa, as declaring in a broadcast from Accra, Gold Coast colony, that "Americans are here with us," and adding: "They are everywhere in the world-wide conflict. I have already experienced coöperation and frank partnership with United States Gen. Fitz-Gerald."

Washington, D. C., July 29 (AP).—Brig. Gen. Shepler W. Fitz Gerald, until recently head of the advanced training command of the southeast air corps tactical command at Maxwell field, Alabama, is now in Africa on an assignment for the air transport command.

Officials of the war department would not give the location of his headquarters or the exact nature of his duties with the command, which ferries combat planes to war zones and which has charge of the army's air and cargo flight operations.

Fitz Gerald was born in Burden, Kas., on Nov. 11, 1884, and was graduated with a degree in law in 1907 from George Washington university, in Washington, D. C. Five years later he was commissioned in the coast artillery of the regular army, transferring later to the aviation section of the signal corps.

BRITISH LANDS IN AFRICA.

British colonies in West Africa are Gambia, Sierra Leone, the Gold Coast, and Nigeria, ranging south and east around the westerly projection of the continent and 110, 500, 1,100, and 1,400 miles, respectively, from Vichy-French Dakar.

In between are the American-sponsored republic of Liberia, Portuguese Guinea, and coastal portions of Vichy's French West Africa, none of the British colonies adjoining any of the others.

CHURCHILL HIT BY BIGGEST VOTE FROM OPPOSITION

LONDON, July 29 (AP).—The Churchill government suffered the largest adverse vote of its existence tonight at the close of a long, stormy debate on civilian pensions.

Irate Labor members forced a vote on an amendment to a government motion, and altho the amendment was rejected, 223 to 63, more members voted against the government than at any time since it assumed office on May 10, 1940. The government motion then was accepted.

MARY CHURCHILL SEES ACTION IN NAZI AIR RAIDS

LONDON, July 29 (AP).—Sergt. Mary Churchill, daughter of the prime minister, was among members of the women's Auxiliary Territorial Service who saw action with anti-aircraft batteries during Monday night's scattered German air raids.

Mary Churchill.

As in previous raids, a number of "mixed batteries" went into action, women operating range finders and predictors while men fired the guns.

Ask Navy Day Observance as 'Buy War Bonds' Day

Washington, D. C., July 29 (AP).—The navy department said today a suggestion has been advanced that Navy day this year be commemorated as a "Buy War Bonds" day, "with no solicitations for funds, publications or other projects operated by civilians." A statement pointed out that in recent years various voluntary enterprises have sprung up, "most of which involve publications or other projects depending upon public subscription."

GIMBEL'S
YANKEE POT ROAST LUNCHEON....... 65c
Includes—Soup, Dessert & Beverage
30 WEST RANDOLPH STREET

THURS.—FRI.—SAT.
at SEARS 7 STORES

36.66
And Your Old Cleaner
Buy On Sears Easy Terms!
Sears Former Reg. $44.95!

DE LUXE Kenmore Vacuum!

- ★ Complete with Bright Built-in Headlight to Help You Catch Every Speck!
- ★ Triple Action Cleaning Means every ounce of service-impairing dust is removed!
- ★ Powerful (Sealed in Oil) Ball Bearing Motor never needs any oiling and purrs like a kitten!
- ★ Scientifically Constructed Motor Driven Brush Does Thorough Job!
- ★ Imagine! This Kenmore easily adjusts to all rug thicknesses!

You must see this cleaner in order to appreciate its quality! We urge YOU to try it in your own home on YOUR rugs and floor coverings!! YOU be the judge of its value! Just phone Yards 7500 and we will send your cleaner to you for trial purpose with no obligations!

Just Phone YARds 7500 and we will send these cleaners to your home for a trial demonstration. No obligation whatsoever.

Sears
SEARS, ROEBUCK AND CO
7 Chicago Department Stores

HOW TO GET TICKETS TO THE TRIBUNE
fashion show

What will women wear in wartime? This was the theme of the Chicago Tribune's $7,500.00 American Fashions Competition.

On Friday and Saturday, August 7 and 8, you can see the glamorous answers—thirty stunning creations executed from designs submitted by America's foremost designing talent.

They will be modeled in two fashion shows in W-G-N's air-conditioned main studio—one at 8:15 o'clock, Friday night, and another at 1:30 o'clock, Saturday afternoon.

Tickets are now on sale. All seats reserved. Prices, Friday night show: $2.50 each; Saturday afternoon show: $1.00 each. Net proceeds will go to the USO.

On sale by mail only. Make check or money order payable to Chicago Tribune Charities, Inc., and mail to Chicgo Tribune Fashion Show Ticket Manager, Tribune Tower, Chicago.

Reservations will be allotted in order of receipt. Mail your order today!

Every girl knows GOOD CANDY
She's likely to judge you by the kind you bring her!
Try Martha Washington Candies!
"The Family and Gift Candies of the Nation Since 1896"
MANY VARIETIES YOUR OWN SELECTION! 80c lb.
Prompt Attention to Mail Orders
Main Store and Kitchen, 3823-29 Broadway—Graceland 4200
4755 Broadway · 138 S. Wabash Ave.
6767 Stony Island Ave. · 210 S. Michigan Ave.
105 S. Clark St. · 574 Broadway, Gary

Don't Let Money Problems Get You Down

Learn about this new, quicker, more confidential way to make a Loan

Do you sometimes run short of cash before payday?

With a Check-Credit account, after arranging for *automatic* credit, you have only to *write a check* to get the money you need. Just that quickly you can borrow $25 until next payday, anytime you need it.

You don't have to ask anyone—or tell anyone—not even us. Next payday, deposit your salary in your Check-Credit account (by mail if you wish). The amount of your loan plus $1 is deducted from your account. Simple, isn't it? And wonderfully convenient!

Pay bills by check, too. The cost is only 5¢ per check or item of deposit. No minimum balance is required—keep as little or as much on deposit as *you* like. Each time you write your own check you *save* 3¢ to 17¢ of money order cost.

Come in personally, write, or telephone Whitehall 4500 for interesting folder giving full details about Check-Credit Plan and all necessary forms to get started.

CHECK-CREDIT PLAN
"5¢ PER CHECK" ACCOUNT
Plus
AUTOMATIC CREDIT

One of America's 250 Largest Banks Invites Your Business
MERCHANDISE NATIONAL BANK
IN THE MERCHANDISE MART · Whitehall 4500
Member Federal Deposit Insurance Corporation

Naval Officers Uniforms

NAVAL OFFICERS' WHITE DRESS UNIFORMS
A rigid standard of quality. Orders accepted for early delivery.

IN STOCK for IMMEDIATE DELIVERY

One of America's largest selections, Ready-to-Wear or Made to Measure. Precision tailoring! Exceptionally low prices. Courteous service.

- ★ OFFICERS' BLUE UNIFORMS
- ★ OFFICERS' KHAKI UNIFORMS
- ★ OFFICERS' OVERCOATS
- ★ OFFICERS' RAINCOATS
- ★ CAPS AND ALL DEVICES
- ★ SHIRTS ★ SHOES
- ★ UNDRESS BELTS

Canvas Leggings, T-Shirts, Duffle and Laundry Bags and all Essential Equipment.

LOOP STORE ONLY
BAILEY'S
25 W. VAN BUREN ST.
OPEN EVES. to 9; SUN. to 5 P. M.
Phone Orders—WEBster 2172

GERMANS VOICE THEIR 'WELCOME' TO SECOND FRONT

Parade in Paris to Show Readiness.

[By Wireless to the New York Times and The Chicago Tribune.]

BERNE, Switzerland, July 29.—Great significance is attached by foreign observers to the fact that at a time when public opinion in Britain and the United States is demanding the creation of a second front, the German command under Gen. Field Marshal Karl Rudolf Gerd von Rundstedt is issuing communiques almost daily stressing its preparedness.

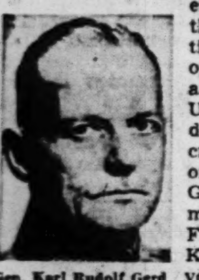

Gen. Karl Rudolf Gerd von Rundstedt.

Indications are not lacking of preparations on both sides. Rolling stock used by the axis is being diverted from the east for use in the west.

There is something unusual in the abundance of "second front" news from German sources. Today Paris reports a parade along the Champs d' Elysses of elite guard troops brought from the east "with their new weapons."

Yesterday the emphasis was on the thousands of workers who "for the last two years" have been building impregnable fortifications along the coast. The day before the world was informed of maneuvers in France in which land, sea, and air forces "from the eastern front" were engaged.

When responsible commanders announce movements of troops, there must be a reason. This may be the fact that the united nations, having had wind of them, there is no longer need for secrecy, or the announcement might be a feint.

Goebbels "Welcomes" Americans.

BERNE, Switzerland, July 29 (AP).—Propaganda Minister Paul Joseph Goebbels said today that the opening of an allied second front would be "an act of madness."

In an article in the weekly Das Reich giving the official stamp to the increasing propaganda in Germany concerning a second front, Goebbels issued a "hearty welcome" to the British and said he hoped some Americans would join them in trying invasion.

"Those MacArthurs," he wrote, "then for the first time would make the acquaintance of German soldiers who, altho not carrying tennis rackets and golf clubs, would carry first class weapons and would bring with them a vast store of war experience collected on all the European battlefields.

Locomotive's 'Steam Up.'

"They would gladly take the opportunity of making it plain to the Yankees that entrance to Europe is forbidden. No German troops will be withdrawn from the west. Quite to the contrary, the best and most efficient troops have been transferred to the west."

A Berlin announcement said locomotives with full steam up were held constantly in readiness along the western coast to move troop trains into action as needed.

The occupation of new fortifications in Holland was announced yesterday. Berlin sources said the fortifications had been built one behind another in great depth, "increasing the German fighting power in case of invasion."

A neutral correspondent wrote that one was impressed in Berlin by the feeling that the possibility of invasion "must be taken with absolute seriousness," adding that persons close to the German government noted it was "worthwhile to inform the German public" of it.

People Warned of Invasion.

The German press is telling the people of "invasion to take place in the near future."

A Berlin spokesman conceded that "the war of disturbances" in France and the Netherlands might have died out except that the people were "nourished again and again by fresh supplies from England."

Planes, fishing boats, and submarines were reported to be furthering this clandestine line of supply.

The "underground war" fed by the allies on the occupied western front led to a "certain tenacity" among people who are tired of war, the spokesman said; "possibly even more so with the occupation, and are awaiting the allied approach as a quick and final operation."

Wedding Planned

[Associated Press Wirephoto.]

Count Court Haugwitz Reventlow and Mrs. Margaret Drayton.

Colorado Springs, Colo., July 29 (AP).—Count Court Haugwitz Reventlow, former husband of Barbara Hutton, heiress who recently wed Movie Actor Cary Grant, and Mrs. Margaret Drayton of New York, will be married tomorrow. The bride is the daughter of William Astor Drayton and great-granddaughter of the late Mrs. William Astor, New York social leader.

Mrs. Spencer Penrose of Colorado Springs will give the bride away and Mr. and Mrs. Joseph Van Ende of Pasadena, Cal., will be the attendants. The wedding will be followed by a reception at the estate of Mrs. Penrose.

WAR VETERANS' GROUP LINES UP BEHIND LAVAL

Role of SOL Is Called Military, Political.

BY DAVID DARRAH.

[Chicago Tribune Press Service.]

VICHY, France, July 29.—The growing importance of French Legion of ex-Combatants, made up of veterans of both World wars, has been revealed in the last few days. The Legion is the largest and most unified group in all France.

The chiefs of what is known as the Legion's Service of Order, abbreviated to SOL, have assembled here and for the last two or three days have talked with Chief of Government Pierre Laval about the political problems of France.

The SOL, according to Inspector Bassompierre, is neither a supplementary police force nor a copy of any foreign organization, and is organized only on departmental and not national lines.

"Policy of the Marshal."

"We are simply a force put at the service of the nation," said Bassompierre. "We have two missions. First is a physical mission—to maintain order. The second is a political mission—to see that the doctrines of the revolution are actuated. Our policy is the policy of the marshal [Petain]. In foreign affairs we are collaborationists [with Germany]."

At Lyons at the swearing in ceremony of the SOL, a few weeks ago, the group's chief, Joseph Darnaud, said: "The French Legion of ex-Combatants and its SOL group, while keeping independent from all other formations and tendencies, nevertheless remains associated with a government initiative which corresponds to their views and ideals. Our duty is to be among the advance guard of those who are carrying on the European struggle."

Controled by Government.

The Tricolor legion, organized to fight with Germany against the Russians, and the SOL should be separate organizations, Darnaud said, but the SOL should be represented in the Tricolor legion, which also "would fight for the empire if necessary."

The Tricolor legion is the successor of the Legion of French Volunteers to Fight Bolshevism and now is under control of the ministry of war.

It was announced tonight that 10 million francs [about $200,000] had been allocated to it by the government.

'KILLER GROUPS' FOR TRACKING SUBS FORESEEN

Warships on Convoy Duty Don't Have Time.

BY E. V. W. JONES.

ABOARD A UNITED STATES WARSHIP IN THE CARIBBEAN [Delayed]—[Wide World.]—Naval officers now conducting America's expanding convoy services already are looking ahead to the day when warcraft will be available in sufficient humbers to form killer groups whose sole duty will be to hunt down and destroy enemy submarines.

Convoying, highly important to the safety of shipping, calls for an entirely different duty than that performed by killer groups. Convoy escorts establish a zone of security in which merchant ships ride, and move the zone of security across a sea, merchant craft contained with it. The action is entirely defensive.

Killer groups are the ultimate in the offensive. Officers aboard this warship, escorting the first commercial convoy across the Caribbean sea, know what types of vessels and how many should be combined in a team to make the ideal killer group. The problem is a sufficiency of warcraft.

Can't Verify Sinkings.

Convoy escorts cannot operate as killers because obtaining final proof—recovery of more than one dead enemy body from the sea, capture of the submarine or more than one survivor, or blasting a large piece of positively identifiable submarine wreckage to the surface—may require several hours or even days. The escort cannot leave the convoy unprotected that long.

Our warship has had several skirmishes with underwater objects which our detecting apparatus indicated were submarines. We have not seen even one periscope. Yet we do not doubt that the underwater objects we attacked with some tons of depth charges were submarines. Officers of the ship share the belief.

"Our primary duty is to get the convoy thru to its destination without a loss," said our commanding officer, Lieut. Comm. John F. Walsh. "If we can also destroy a submarine, fine."

Sub Uses Flare.

Caribbean convoying must have been a surprise to the enemy, for early in the voyage a flare was sighted which Commmander Walsh said must have been put over by an undersea craft as one of the typical tricks used to attract unsuspecting merchantmen within range of torpedoes. When our ship rushed to the spot, ready for action, the submarine had fled.

It was apparent that word had gotten around among subs that the old days of free and easy torpedoings had ended, for subsequent skirmishes were of an entirely different nature, calling for different tactics by Commander Walsh and his officers.

Their success in the game of wits that accompanies this deadliest of big game hunts is proved by the fact that not one torpedo was fired at either of our convoys.

N.Y. to Issue Metal Strip Instead of '43 License Plate

New York, July 29 [Special].—New York autoists paying their license fees next year will receive a metal strip reading NY-43, instead of new plates, Motor Vehicle Commissioner John Splain announced today.

Poles in Persia

[Acme Photo.]

Irene (left) and Hanka Glowacka, Polish refugees, relaxing at a camp for war refugees somewhere in Iran (Persia). Some 12,000 civilian Poles and 36,000 Polish military personnel have been moved from refugee camps in Russia to Persia.

ANOTHER VESSEL IS SUNK OFF U. S.; 18 KILLED, SAVE 14

Washington, D. C., July 29.—A small United States merchant ship which went down 60 seconds after two torpedoes crashed into its sides off the Atlantic coast brought the unofficial Associated Press total of announced ship sinkings in the western Atlantic since Pearl Harbor to 402. The number of dead stands at 2,258, with 1,628 missing and 11,815 rescued.

402

The announcement by the navy today, the first in almost 48 hours, said the vessel was sunk July 24 about 150 miles off shore.

Survivors said 18 men, including the ship captain and another captain who was a passenger, were killed while 14 men survived. Almost simultaneous hits on both the port and starboard side indicated the ship was attacked by two submarines.

Sub Kills 4, Injures 3.

PORT OF SPAIN, Trinidad, July 29 (AP).—Forty-eight members of the crew of a torpedoed Brazilian freighter have arrived here, it was announced officially tonight. Four of the crew were killed and three others injured when the ship was attacked by an enemy submarine.

LOVE! IT'S ENEMY AGENT 1 AMONG THE COMMANDOS

SOMEWHERE IN ENGLAND, July 29 (AP).—Love is enemy agent No. 1 for Canadians training with the royal navy to make combined operations [commando] raids.

"It's not drunkenness and careless talk in pubs that cause us the most grief," said a combined operations officer today in talking about how vital secrecy is to the commandos. "It's not casualness or disloyalty. It's love. Love is helping Hitler.

"We find that in most cases the offender is a fellow who is not particularly impressive and is trying to be a big shot with some girl."

"Don't tell her" is the theme of posters hung wherever commandos gather.

ARGENTINA GETS WARNING: FIFTH COLUMN LIVES ON

Former Deputy Critical of Government.

BUENOS AIRES, July 29 [Wide World].—Argentines have just received a warning that the Nazi fifth column still flourishes in their midst, even tho long since unmasked by a congressional investigation committee and outlawed in international agreements to which this government is signatory.

The source of this warning is Adolfo Lanus, former deputy and former member of the Damonte Taborda committee investigating un-Argentine activities [the so-called little Dies committee].

He has raised the alarm in a book, "Campo Minado" [Mine Field], which he has had published in defiance of state of siege regulations forbidding comment on the administration's foreign policy or publication of anything likely to offend a friendly foreign power.

Circulation of the book was forbidden by the Argentine government, but Lanus announced that he would find a publisher outside the country.

Lanus has attempted, he says, to show that "the campaign to disparage democratic institutions which is indivisible from the campaign in behalf of a neutrality which benefits Naziism, has very highly placed sponsors."

Calls Country a Mine Field.

"The Argentine republic," he says, "presents at this moment, for reasons outside the will of its people, the characteristics of a mine field. It is dangerous territory for the security of the principles for whose preservation civilization is battling."

"Campo Minado" gives an account of what Lanus describes as official obstructions of the investigating committee's work, of the government's seeming indifference to fifth column activity, of the bonds linking prominent Argentines and Nazi propagandists, and of Argentine maneuvers to forestall drastic action at the western hemisphere foreign ministers' conference at Rio de Janeiro, Brazil.

"The National Socialist party," Lanus writes, "continues to function [in Argentina] as before, under the direction of German diplomatic agents;

"The Nazi embassy continues its political activities under the guidance of Counselor of Embassy Mynen.

Slaps at Castillo.

"The nationalist groups described as anti-Argentine by the ministry of interior and by the Supreme court continue to enjoy the sympathy of official circles and, thanks to these circumstances, may, as happened in the case of the National Youth alliance on May 1, organize ceremonies in support of neutrality and indorsement of the failure to carry out the pledges contracted at the Rio de Janeiro conference."

Within a short time after the Damonte Taborda committee began its task, he says, an executive order forbidding the police to aid in raids for the collection of evidence dispelled whatever doubts the committee still entertained concerning the attitude of President Castillo.

OPPOSITION MAY FORCE SHAKEUP IN CUBA CABINET

Batista Calls Parley to End Feud.

BY GUSTAVO RENO.

[Chicago Tribune Press Service.]

HAVANA, Cuba, July 29.—President Fulgencio Batista, taking a hand in what he said was a "grave" political situation, today appointed a committee to discuss with opposition leaders plans for a truce for the duration of the war. Some observers said a complete shakeup of the cabinet, to include representatives of factions opposing Batista's war policies, probably would follow the parley.

Former President Ramon Grau San Martin, one of the opposition leaders, said representatives of the National Federation of Students and the ABC party, met with the government delegates.

At a four hour parley last night Batista asked that a new list of 13 cabinet members be prepared by the presidents of the five parties which supported him for election nearly two years ago.

Boycott Draft Law.

A boycott of the national registration of all males between 18 and 25 has been ordered by the opposition leaders. Under the newly enacted war emergency military law, the registration must be completed within 30 days after Aug. 1.

"The youth of Cuba refuses to fight under inept leaders and demands that they be trained by real academy officers," Grau San Martin said in charging that present army officers are incompetent and lack formal war college education.

"We do not propose to be led into a foreign war by toy soldiers and be turned into cannon fodder to please Batista," he declared.

Batista Turns Down Demands.

Opposition forces demand that the present army and navy officers be dismissed and their places taken by the 450 trained officers who were expelled when the national army was dissolved in 1934. These officers refused to support Batista following the coup d'etat that overthrew the late President Carlos de Cespedès.

Batista has publicly refused to accede to this request. There were reports that he feared to arm 8,000 students and possibly 50,000 other oppositionists and put them under leadership of the former officers who are his irreconcilable enemies.

The opposition also charges that government officials hold a monopoly on vital foodstuffs, construction material, gasoline, and coal.

TORPEDO VICTIM SUES OVER POOR RAFT CONDITION

Philadelphia, Pa., July 29 (AP).—A seaman who was hurled into the Atlantic ocean when his ship was torpedoed April 5 is seeking $40,000 damages in a federal court suit here, charging owners of the vessel with negligence and failure to maintain proper supervsion over life rafts.

Davis E. Jones, a seaman aboard the steamship Catahoula, named as defendants the E. I. du Pont de Nemours Co. Inc., the International Freighter Corporation, Inc., and the Cuba Distilling company.

Jones charged he was prevented from leaving the ship when the first torpedo hit, and after the second torpedo he and other members of the crew were unable to untagle knotted lifelines and launch a lifeboat.

BUY U. S. WAR STAMPS

PROPS

Maling's terrific Hi-wedge Scoop!

first time in America at 3.30

Fiesta Colors—Black with Red Platforms, Green with Brown Platforms, Wine with Blue Platforms, Rust with Green Platforms

Maling Shoes

34 S. STATE ST. 231 S. STATE ST.
6320 S. HALSTED STREET
3218 Lincoln Ave. 2764 Milwaukee Ave.
11231 Michigan Ave. 4035 W. Madison St.
3249 Lawrence Ave. 1335 Milwaukee Ave.
6440 S. Halsted St. 4650 Sheridan Road
843 E. 63rd Street 3249 Roosevelt Road
Berwyn, 6328 Cermak Rd. Oak Pk. 1128 Lake St.
Milwaukee Store—175 W. Wisconsin Ave.
Neighborhood Stores Open Tuesday, Thursday and Saturday Evenings Till 10
LOOP STORES OPEN MONDAY EVENINGS

Things must be exactly right for that refreshing swim. So, too, must everything be exactly right for you when you come to Isbell's. That the pleasure of eating here—everything is exactly right—always.

ISBELL'S

590 DIVERSEY BLVD.
940 RUSH ST. . . 1435 E. 51st ST.

Advice to the Lovelorn

DEAR PERPLEXED: So you're on the outs with her! You admit, though, that you haven't been very thoughtful lately—so maybe that's your clue. Try giving her a dee-licious box of Andes Candies occasionally. Results guaranteed in all but the most hopeless cases. Don't delay—do it today!

E. M. K.

THE "MARY JANE" SUMMER ASSORTMENT RECOMMENDED IS 1½ LBS., 90c

ANDES ICE CREAM . . . delicious, refreshing . . . the same high quality you enjoy in Andes Candies. Sold at 40 Andes Candy Shops . . . served at 15 Andes fountains . . . enjoy some today!

Andes THE PEAK OF ALL Candies

50 SHOPS IN CHICAGO AND SUBURBS

MONEY REFUNDED IF WE CAN BE UNDERSOLD

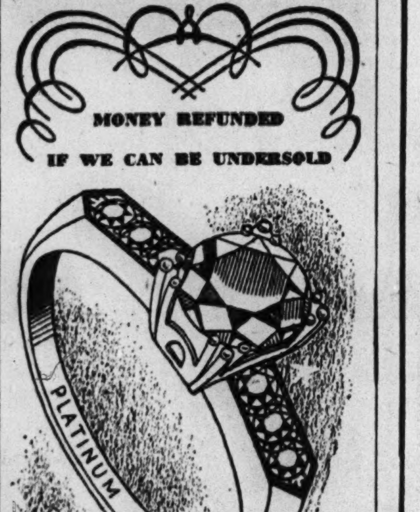

Diamond

ENGAGEMENT RING

½ CARAT

Blue White Diamond set with 6 perfectly matched small diamonds on the sides. Channel style platinum mounting.

$125.00

DONALD'S

JEWELERS

34 W. Washington St.

SALE

O-G SHOES FOR MEN!

MORE STYLES JUST ADDED!

SUMMER SHOES

WORTH UP TO $7

$4.65

EVERY PAIR BEARS THE O-G TRADEMARK

Genuine Brazilian Buckskins • Scores of Styles in ALL WHITE...Brown and White...Black and White • More than 40 Styles in New Two Tones • More than 20 Styles in Ventilated Shoes

Sizes to fit all feet, 5 to 14—AAA to E

MAIL ORDERS WILL BE PROMPTLY FILLED

O'CONNOR & GOLDBERG

205 STATE ST., South, at Adams • 59 MADISON ST., West, near Dearborn

4616 SHERIDAN ROAD · 4040 W. MADISON ST. · 1147 LAKE ST., OAK PARK
3300 LAWRENCE AVE · 1255 MILWAUKEE AVE. · 6348 HALSTED ST., SOUTH
835 63RD STREET, EAST · 2752 MILWAUKEE AVE. · 3225 ROOSEVELT ROAD

O-G STORES FOR MEN OPEN TUESDAY, THURSDAY AND SATURDAY NIGHTS

IT COSTS NOTHING TO FIND OUT

LOANS FAST SERVICE

Come in, Write or Phone

You'll like Our Service because we always try to do things YOUR way.

Loans $10 to $300

FAMILY LOAN CORPORATION

LOOP
202 S. State St., Cor. Adams, Century Bldg., Rm. 301. Telephone WABash 2994

LOGAN SQUARE
3147 W. Logan Blvd., cor. Kedzie, 2nd Fl., Near "L" Terminal SPAulding 4100

NORTH-SIDE
6349 N. Western Ave., Cor. W. Devon Rm. 206, Devon Bldg. Tel. BRIargate 4121

WEST-SIDE
4806 West Madison St., Near Cicero, Next to Walgreen. Tel. MANsfield 4211

SOUTH-SIDE
2105 E. 71st Street, East of Bryn Mawr I. C. Station, 2nd floor. DORchester 2811

SOUTH CHICAGO
9113 Commercial Ave. (opp. Goldblatt Bros.), Lincoln Bldg., Rm. 10. REGent 6220

BLUE ISLAND
13018 South Western Avenue
Telephone Blue Island 86

NUTS AND JOLTS By Bill Holman

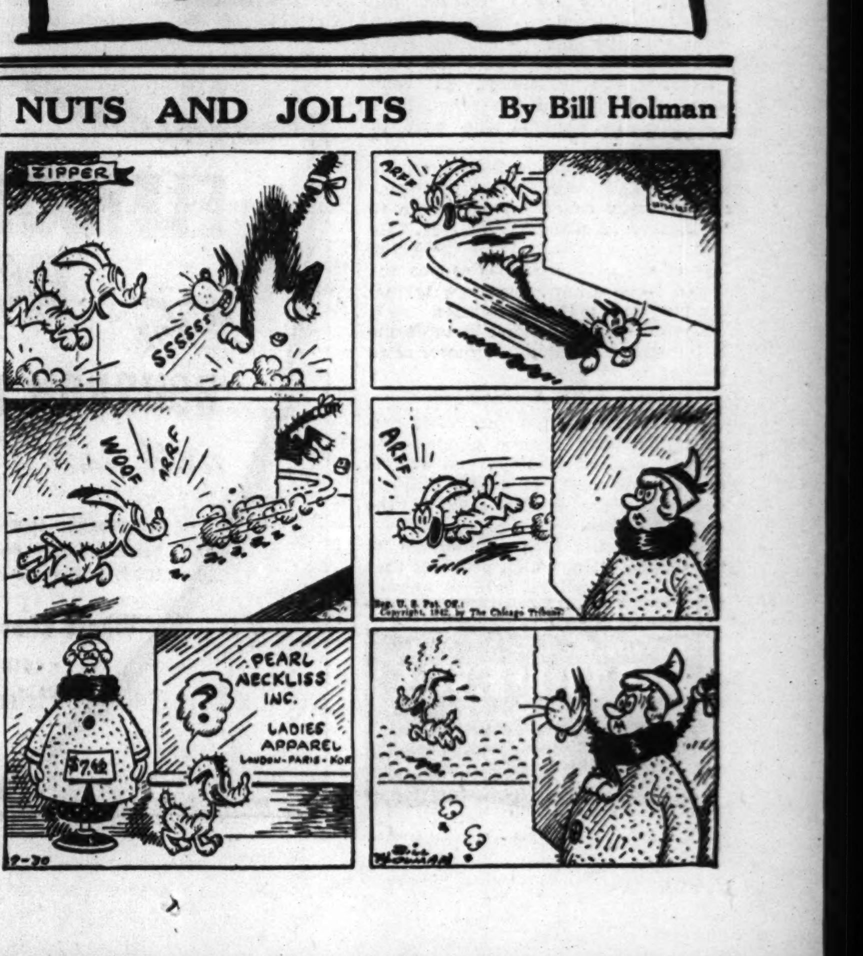

SPIES CHALLENGE F. D. R. POWER TO SUSPEND RIGHTS

Supreme Court Hears Plea on Habeas Corpus.

[Continued from first page.]

of sabotage and did not intend to commit such offenses, he argued. They pretended to be saboteurs as their only means of escaping from Germany and coming to the United States, he said.

Seven Justices Present.

Justice Robert H. Jackson inquired whether the defendants, after burying their TNT, went to the authorities and informed them of their arrival and pretended mission. Col. Royall replied negatively and Justice Jackson asked how the court then could assume that the defendants came here with "innocent intentions." The defense counsel said it was not necessary for the court to make such an assumption or to consider the merits of the case on an application for a writ of habeas corpus.

Seven members of the court were present, having returned to Washington from their vacations in various parts of the country to attend the special session. Justice Frank Murphy, a lieutenant colonel on active duty with the army, declined to participate, and Justice William O. Douglas, who left a vacation on the Pacific coast, failed to reach Washington in time. Chief Justice Harlan F. Stone, whose son, Maj. Lauson Stone, is one of the defense counsel, offered to withdraw, but Attorney General Biddle told him that counsel for both sides wanted him to participate. The younger Stone had nothing to do with preparation of the Supreme court proceeding, Biddle said.

Seven Defendants Represented.

The defendants remained in the district jail, but if the petition for a writ of habeas corpus should be granted they would be brought before the Supreme court for arguments on the validity of their trial by a military commission.

Only seven of the eight who landed from the German submarines signed the petition. These were Ernest Peter Burger, Herbert Hans Haupt, Heinrich Harm Heinick, Edward John Kerling, Herman Otto Neubauer, Richard Quirin, and Werner Thiel. The eighth defendant, George John Dasch, leader of the expedition that landed in Florida, was assigned special counsel and has given evidence for the prosecution.

Col. Royall informed the court that the defendants were denied leave to file a petition for a writ of habeas corpus by Justice James Morris of the District of Columbia District court yesterday.

Procedure Questioned.

Justice Felix Frankfurter thereupon questioned the right of the petitioners to come directly to the Supreme court without first applying to the Court of Appeals for the District of Columbia. He also questioned the propriety of proceeding by a petition for a writ of habeas corpus, rather than by a petition for a writ of certiorari to the lower court. Attorney General Biddle, however, told Justice Frankfurter that he did not challenge the defense move on procedural grounds.

To fully comply, however, Col. Royall said that the defense tomorrow morning will file an appeal with the Circuit Court of Appeals for the District of Columbia from the federal District court. This technical action will permit the Supreme court to continue hearing the case on a writ of certiorari and eliminate any question of its jurisdiction to receive the case direct from the District court.

The writ of certiorari can be issued by the Supreme court as soon as the case is docketed in the Circuit Court of Appeals. No decision by the Circuit Court of Appeals is necessary.

Col. Royall explained that the military commission concluded the hearing of evidence yesterday and intends to hear final arguments tomorrow. He intimated that the defendants might be shot before they had a chance to appeal if they followed the procedure suggested by Frankfurter.

Article I, section 9, of the Constitution provides that: "The privilege of the writ of habeas corpus shall not be suspended, unless when in cases of rebellion or invasion the public safety may require it."

Jackson Questions Royall.

Justice Jackson asked whether the Nazi expeditions constituted an invasion force. Col. Royall said they did not.

"Why not?" asked Justice Jackson. "An invasion force of course has no rights—no rights except under the laws of war."

Chief Justice Stone pursued the same line of inquiry. "Suppose they come into the country bearing arms and prepared to use them," he said. "Doesn't the President, as commander in chief of the army, have authority to suspend the writ of habeas corpus?"

Col. Royall explained that an invading force wearing the uniforms of an enemy country would have to be treated as prisoners of war. He said they would not have the privilege of the writ of habeas corpus but would have other privileges, including pay during their detention.

The defendants landed in uniforms but changed to civilian apparel after landing.

Cites Fifth Amendment.

Col. Royall argued that civil persons, including enemy aliens, who commit acts of sabotage and espionage outside zones of actual military operations are triable only in the civilian courts.

He cited the fifth amendment to the Constitution, which provides that "no person shall be held to answer for a capital, or otherwise infamous, crime unless on the presentment or indictment of a grand jury, except in cases arising in the land or naval forces, or the militia, when in actual service in time of war or public danger."

This exception applies, Col. Royall argued, only to members of the land and naval forces of the United States and to offenses committed by others in connection with actual military operations on or near military fortifications, encampments, or installations.

Articles 81 and 82 of the Articles of War, which provide for a trial by a court martial or a military commission and the death penalty for spies and persons who give aid to the enemy, must be limited by the 5th amendment to the Constitution or else they are unconstitutional, Col. Royall said.

New "Unarmed" Definition.

Justice Frankfurter suggested that the enemy can determine theaters of operations.

"Suppose parachutists were to land and enter this building," he said. "Wouldn't that make this a theater of operations?"

"Yes, sir," Royall agreed.

"Why didn't the landing of these men create a theater of operations?" Frankfurter asked.

"Because they came unarmed and did not engage in combat operations," Royall replied.

"I'm glad to know what 'unarmed' is," Frankfurter commented, sarcastically.

Milligan Case Cited.

As authority for his contention that spies and saboteurs are triable by military commissions only when their acts are committed in connection with military operations Col. Royall relied primarily upon the celebrated case of ex parte Milligan, one of the fundamental precedents of American jurisprudence. Milligan, a resident of Indiana, was charged during the Civil war of giving aid and comfort to the enemy, communicating with the enemy and violating the laws of war. He was arrested, tried, and sentenced by a military commission, the President, Lincoln, having issued a proclamation suspending the writ of habeas corpus.

Milligan filed a petition for a writ of habeas corpus for his release, and the Supreme court, in 1866, unanimously held in favor of his release. Five members joined in the majority opinion holding not only that the President did not have authority to provide for a trial by a military commission but also that even congress did not have such authority.

Law for All People.

"The constitution of the United States is a law for rulers and people, equally in war and peace, and covers with the shield of its protection all classes of men, at all times, and under all circumstances," said the court in the Milligan case.

"Every trial involves the exercise of judicial power; and from what source did the military commission that tried him derive their authority?

"They cannot justify on the mandate of the President; because he is controled by law, and has his appropriate sphere of duty, which is to execute, not to make, the laws, and there is no unwritten criminal code to which resort can be had as a source of jurisdiction."

Commission Called Unlawful.

Col. Royall also contended that the military commission of seven generals appointed by the President was unlawfully constituted because of the provision in his executive order that the concurrence "of at least two-thirds of the members of the commission present shall be necessary for a convicition of sentence."

The defense counsel cited the 43d article of war, which provides that no person shall "by general court martial" be convicted of an offense for which the death penalty is made mandatory by law "except by the concurrence of all the members of said court martial." The death penalty is mandatory for violations of Articles 81 and 82, which the Nazi prisoners are accused of violating.

Justice Frankfurter distinguished between military commissions and courts martial. He made the point that there is no statutory requirement of unanimity in the verdicts of military commissions.

Biddle Disputes Contention.

Attorney General Biddle argued that the Milligan case has no application to the Nazi petitioners.

"Milligan was a civilian; the present defendants are imprisoned combatants of an enemy nation," he said. "Milligan had been resident 20 years in the state of his domicile. . . . The petitioners are belligerent enemies who were brought to this country in enemy war vessels and broke thru our line of defense. The majority in the Milligan case emphasized that Milligan was "not a resident of one of the rebellious states, or a prisoner of war. . . . These prisoners are residents of the enemy country, and are military captives of a type not even entitled to the treatment accorded to prisoners of war."

The attorney general argued that it has been the usage and custom of war since time immemorial for belligerents to establish military tribunals to deal swiftly with spies and other war offenders. He maintained that such offenders are subject not only to the statutory law, codified in the articles of war, but also to the unwritten or common law of war.

At High Court Hearing for Spies

(Story starts on page 1.)

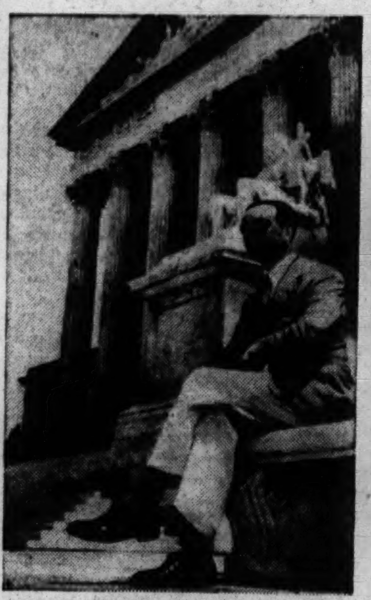

[Associated Press Wirephotos.]

Supreme Court Justice Frank Murphy sitting outside the Supreme court building in Washington, D. C., while his colleagues assembled to hear spies' request for habeas corpus writs. Justice Murphy disqualified himself from participation in the hearing.

Attorney General Francis Biddle arriving at the Supreme court to present the government's opposition to the spies' request.

PASTOR GRANTED A 3 HOUR RECESS IN TRIAL AS SPY

Hartford, Conn., July 29 (AP).—Federal Judge J. Joseph Smith granted the defense a three hour recess today in which to study documents seized by the Federal Bureau of Investigation from the Rev. Kurt Emil Molzahn, 47 year old Philadelphia clergyman on trial on a charge of violating the 1917 espionage act.

James W. Carpenter, one of Molzahn's attorneys, obtained the respite after three jurors and two alternates were selected, completing the panel which will try the pastor of Old Zion's Lutheran church on a charge that he conspired with four other men to furnish Germany and Japan with American military secrets.

SUBPENA ECCLES AND U. S. RECORDS IN SEDITION TRIAL

Pelley Calls Lindbergh and Seven Others.

[Continued from first page.]

said to be civilian employés at Pearl Harbor at the time of the Japanese attack, Johnson being a diver and Shaffer and Clubine tractor operators.

Defense attorneys indicated that they hope the witnesses will support Pelley's contention that his published statements were true. Pelley wrote that Pearl Harbor was a shambles after the Jap attack and that the United States had lost the major portion of its fleet.

Government lawyers said they did not know what Johnson, Shaffer, and Clubine could testify concerning conditions at Pearl Harbor, but as for Lindbergh, Holt, Thorkelson, and Gen. Moseley, their isolationist statements were made before the United States entered the war, while the sedition charge against Pelley is based on wartime writings.

As for Editor White, noted interventionist, the defense merely said: "He has information we want."

Important Prosecution Link.

Testimony concerning the Galilean being found in an army camp was an important link in the government's chain of evidence, because the 1917 sedition act under which Pelley is being tried makes it a crime, when the nation is at war, to convey false reports with intent to interfere with the operation or success of the military or naval forces, or to promote the success of the nation's enemies, or attempt to cause insubordination, disloyalty, mutiny, or refusal of duty in the armed forces.

Paul D. Huffman, former school teacher at Sharon, Pa., now a private at Camp Wheeler, Ga., said he had copies of the Galilean with him at camp. He testified he subscribed for them and received them at home before being inducted into the army last Jan. 20. On cross-examination he answered "No" to a question as to whether the magazine incited him to insubordination, insurrection, or mutiny.

Capt. Raymond L. Eddy, an intelligence officer at Camp Wheeler, told of finding the magazines hidden in Huffman's duffel bag on April 3.

Compared with Propaganda.

Government counsel, headed by Oscar R. Ewing, special assistant to the attorney general, produced a memoranda found last April in a raid on Pelley's Indianapolis home. This quoted from a broadcast by an Italian radio station on Dec. 8, 1941, the day after the Pearl Harbor attack, and likened the Japanese emperor to a god. It also stated that Washington diplomatic exchanges with Tokio prior to the Jap attack demanded removal of Nipponese armies from possessions "lawfully ceded" by the French, and gave as the alternative war with the United States.

Ewing then read from the Galilean of Dec. 22, 1941, an article which virtually duplicated this language, decrying Washington's "mandatory notes" to the emperor and the "ultimatum that if the Japanese failed to comply, 'ell would be to pay."

Paul Rudolf Shemanski of Spokane, Wash., who described himself as a former member of the Silver Shirts and still a 100 per cent adherent of Pelley, identified the March, 1938, issue of Liberation, an earlier Pelley publication.

Defends Attack on Roosevelt.

In this issue Pelley proposed dismissal from office of President Roosevelt, whom he described as a "Sephardic Jew." [Sephardic refers to Portuguese and Spanish Jews.] The issue also advocated segregation of Jews in one city in each state, and conviction of John L. Lewis, Sen. Robbert M. La Follette of Wisconsin, and Rep. Samuel Dickstein by Silver Shirt juries.

In a colloquy with Judge Baltzell, Shemanski defended the article as constitutional and patriotic and said the Jews "must behave." When asked who was to decide whether they behaved, Shemanski said that was up to the courts.

"But you want the Silver Shirts to make arrests," the judge said.

Pelley was president of the Fellowship Press, Inc., which published the Galilean. His co-defendants are Lawrence A. Brown, secretary of the corporation, and Agnes M. Henderson, treasurer.

DRAFTEE REJECTIONS CUT DOWN BY EXAMS AT INDUCTION CENTERS

The selective service system has found that examination of draftees by groups of physicians at induction centers, rather than by physicians aiding local draft boards, has reduced the percentage of men rejected for physical deficiencies. This was disclosed yesterday by Maj. E. Mann Hartlett, state selective service medical officer.

About 50 per cent of the draftees in 1941 were rejected by the local boards, he said. This was reduced to about 30 per cent in the first six months of 1942 [central induction examinations began Jan. 1.]. Maj. Hartlett said there had been some local board examiners who interpreted the requirements more harshly than others, particularly in regard to sight and teeth.

KERLING'S WIFE, 9 OTHERS SEIZED AS ENEMY ALIENS

New York, July 29 (AP).—The Federal Bureau of Investigation announced today that it had seized 10 more enemy aliens, including Maria Sichart Kerling, wife of Edward Kerling, one of the eight alleged Nazi spy-saboteurs on trial in Washington before a military commission.

FBI agents said the 10 aliens were taken immediately to Ellis Island.

P. E. Foxworth, FBI assistant director in the New York area, said that one Hungarian and two Rumanians were among those picked up.

UNFAIRLY LINKED TO 'CRACKPOTS,' IS DILLING PLEA

Asserts She Will Fight 'Unjust' Indictment.

Mrs. Elizabeth Dilling, anti-Communist writer, enlivened an otherwise sedate hearing yesterday before United States Commissioner Edwin K. Walker by a claim that she was being unfairly linked to "crackpots, criminals, and Bundists" in an indictment for conspiracy.

"I am being smeared from coast to coast," Mrs. Dilling asserted. "I am guiltless and this has hurt me deeply. The blanket indictment is unjust and I am going to make a good battle against it."

Offers to Submit Statement.

She also sought to submit to the commissioner a typewritten statement of her position. The commissioner refused to accept it, for lack of jurisdiction, and suggested that it be handed to William J. Connor, first assistant district attorney. This was done.

In part the statement read:

"For 10 years I have upheld America's national defense both at home and abroad. I have consistently advocated a strong army and navy while the Red internationalists, posing as pacifists, have exerted every effort to tear our armed forces down.

Data Given Dies Committee.

"My office has furnished data and assistance to the Dies committee, police departments and innumerable patriotic anti-Communist bodies. . . . The present federal grand jury refused to hear me. This refusal smacks more of a Russian purge than an American inquiry."

The hearing was on the removal of Mrs. Dilling and two other Chicagoans to Washington, where the indictment charging that they and 25 other persons conspired to lower the morale of men in the armed forces was returned.

Because no copy of the indictment had been received in Chicago, the hearing was continued to Aug. 6. Meanwhile Mrs. Dilling will remain at liberty in bonds of $5,000. The other two defendants, Dr. Donald Judson McDaniel and George Otto Brenemann, a commercial artist, are out on bonds of $4,000 each.

FEDERAL COURT HOLDS WAR PLANT CAN BAR NLRB AID

Must Guard Military Secret, Judge Rules.

Dallas, Tex., July 29 (AP).—Federal Judge T. Whitfield Davidson ruled today that a company engaged in secret war production was within its rights in denying a National Labor Relations board agent access to its plant.

The decision was handed down in an action brought by the American Manufacturing company of Fort Worth. The firm asked a declaratory judgment of its legal rights with respect to war and navy department contracts of a highly secret nature and a request of NLRB Agent Ralph Clifford to seek information regarding the plant.

Named as defendants were the NLRB and the International Association of Machinists [AFL].

Judge Davidson ruled that the company could deny access to its plants to solicitors for any purpose, either organization or otherwise, and that the defendants may not either by persuasion or threats cause one employé engaged in the service of a war plant to leave that service to engage in the service of another war plant.

Favors Appeal of Case.

"The court realizes," the judge said in his opinion, "that it has gone further than any court has gone and it may be necessary for a higher court to pass on this question."

The opinion held that by law the NLRB had a right to go into the affairs of a corporation with respect to its treatment of labor, but that in the exercise of that right it would be subordinated to military secrets entrusted to war contractors.

The company contended that to lay bare its books and contracts to inspection by NLRB would be violative of its contracts with the government.

Judge Davidson held that these army and navy contracts restricted the company from divulging information about them, and that it was within its rights in withholding such information from the NLRB unless there was specific authority from the army and navy permitting inspection.

Warns of Perils Involved.

"What good will a union card be if an American has to pull a jinrikisha for invading Japanese, or what good will a man's plant be if it makes goods at Hitler's command," the court commented.

Judge Davidson instructed L. N. D. Wells Jr., attorney for the NLRB, and Richard Simon, Fort Worth attorney representing the company, to prepare the judgment which will be signed in court tomorrow. Joseph A. Padway, who represented the machinists' union and who is general counsel for the American Federation of Labor, said the court's ruling had no effect on labor's program of activities.

Nine Killed, 17 Injured in Chilean Railroad Wreck

SANTIAGO, Chile, July 29 (AP).—Nine persons were killed and 17 injured today when a freight train ran into the rear of a passenger express on the railroad linking Santiago and Valparaiso.

buy *Quality* in

Miller's August Sale of MINK COATS

There is no sounder fur investment than good mink. There is no finer label than Miller's to guarantee your investment. Our collection is one of the largest in Chicago.

$ 950 Mink Coat.. $695
$1000 Mink Coat.. $795
$1250 Mink Coat.. $950
$1375 Mink Coat. $1095
$1600 Mink Coat. $1250
$2250 Mink Coat. $1475

MILLER Fur Company
166 No. Michigan Ave.
OPEN EVERY NIGHT 'Til 9 P. M.

Spread Payments For into the Future

Illustrated Fur Booklet on Request

Crystal Lamps for bedroom beauty

PATRICIAN. A handsome lamp with a bright crystal base. The eggshell rayon shade is peach-lined and trimmed in ecru lace. A pair on your dresser or vanity will help to make your bedroom bright and cheerful . . $11 *pair*

ARTISTIC. A cheerful bedroom lamp with gold-plated base and rich crystal shaft. The shade is eggshell rayon, richly trimmed with ecru lace ruffles to make your dresser or vanity more attractive than ever . . $10 *pair*

Visit our Victory Home Centers

COMMONWEALTH EDISON COMPANY
72 West Adams Street • 132 South Dearborn Street

Neighborhood Stores
4562 Broadway · 4833 Irving Park Rd. · 2733 Milwaukee Ave.
3138 Lincoln Ave. · 4231 W. Madison St. · 424 E. 47th St. · 11046 S. Michigan Ave.
4834 S. Ashland Ave. · 852 W. 63rd St. · 9025 Commercial Ave.

LET'S GO! U.S.A. KEEP 'EM FLYING!

All Telephones: RANdolph 1200

Downtown store closes at 1 p. m. on Saturdays • You may pay your electric service bill at any of our stores

for VICTORY
Save Bottle Caps by Drinking Chicago's own
Monarch Draft Beer
at your favorite Tavern
For home use ask for Monarch in quarts or half gallons . . . it's economical.
MONARCH—Means Moderation
FOR DEFENSE BUY UNITED STATES SAVINGS BONDS AND STAMPS
CHICAGO'S OWN
Monarch Beer
Monarch Brewing Company

FLEISCHMANN'S BOND
For BOURBON DRINKS with real Character

FLEISCHMANN'S BOND—Bottled in Bond Kentucky Straight Bourbon Whiskey—100 Proof. This whiskey is five years old.

Where Character counts —count on Fleischmann's

The Fleischmann Distilling Corporation · Owensboro, Ky.

The Taste You Love . . . DRINK
CHIPPEWA SPRING WATER
The Purest and Softest Spring Water in the World
PHONE CANAL 1860

SYNDICATE HOME TOWN NETS MORE SLOT MACHINES

'Messenger' Reveals How Racket Works.

BY JAMES DOHERTY.

Lawyers and police of State's Attorney Courtney's staff took Arthur Lorenzen for a tour of taverns in the village of Niles last night, looking for slot machines, after he was reported to have revealed to the grand jury the workings of the Guzik-Vogel slot machine syndicate that used the suburb as its base of operations. The tour netted a machine in the Florentine inn, 7105 Milwaukee avenue, and another in Stanley Margalsy's tavern on Touhy avenue.

Lorenzen owns a restaurant in Niles, at which he said Sheriff O'Brien's county highway police are regular customers, and a gas station next door, at which the slot machine gang received its telephone calls.

Rents Office for "Bank."

Across the street was an office which Lorenzen rented to the gangsters for a "bank" and to which he carted $5,000 in nickels, dimes, and quarters every Friday night for distribution in the taverns in that section of the county. The gangsters used Lorenzen as a "bank messenger," supplying the big bills which he had changed into coins at a regular bank.

Lorenzen came to the attention of Courtney last week after a Tribune reporter-photographer was threatened by a slot machine gangster. A telephone call to Lorenzen's gas station informed the gang that a slot machine had been photographed in Uncle Tom's tavern on Waukegan road north of Northbrook. The gang thereupon sent a messenger to threaten the photographer.

On Monday Lorenzen told the grand jury he didn't know his gas station was being used by the slot machine gang, but on Tuesday night First Assistant State's Attorney Wilbert F. Crowley obtained proof that Lorenzen had been working with the gamblers and subpenaed him before the grand jury again. Lorenzen then told a new story.

Admits Dealings with Gang.

He admitted that his dealings were with Julius Zimberoff, secretary to Edward Vogel, gambling chief, and with Jimmy Johnston, another Vogel aid. Johnston was the gang lieutenant called by tavern owners when there was "slot machine trouble."

Lesser gang lights, whom Lorenzen is believed to have named, were Willie Vogel, brother of Ed, Nick Visco and Murphy Novack. Lorenzen is also reputed to have said that "Jack Sadler" is trying to take over Vogel's gang leadership.

Lorenzen told the officials he had rented his one story building at 7203 Milwaukee avenue, across the street from the Niles police station, to Zimberoff about July 1. He said Zimberoff used the name of Julius Bowen. Lorenzen said he also arranged for the slot machine racketeers to get electric light and telephone service in an abandoned night club building at 6100 Touhy avenue, also in Niles.

Three Policemen Called.

When Lorenzen emerged from the grand jury room three county highway lieutenants — Morton Leviton, Fred Muelhausen and Henry Andell were called. Muelhausen brought records to show he and his men had confiscated eight slot machines in the last month. Leviton had one to his credit. Andell's score wasn't told. The three were asked to return to the grand jury room today.

Rocco DeGrazio, a Melrose Park saloon keeper, was before the jury again. The grand jury directed that he return again on Aug. 6. John Perry of Calumet City was told to return Aug. 7. Charles Kirgis of Chicago Heights, was summoned again for tomorrow.

Slot Machine Quiz

(Story in adjoining column.)

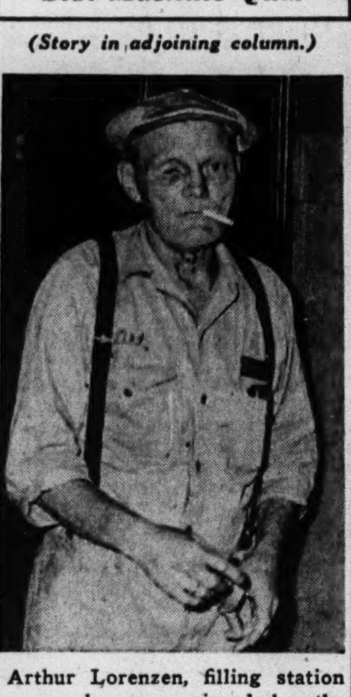

Arthur Lorenzen, filling station owner, who was quizzed by the grand jury investigating slot machines.

[TRIBUNE Photos.]

Charles Kirgis of Chicago Heights leaving grand jury after being questioned.

Robeson to Sing Sunday at CIO 'Win War' Rally

The Chicago CIO council announced last night that Paul Robeson, Negro singer, will appear Sunday afternoon as a soloist in the organization's "Win the War" rally at the Grant Park bandshell. The meeting will be held to urge a second front immediately and to welcome delegates to the United Auto Workers' [CIO] convention opening here Monday.

CHIEF ESCAPES MAKING GOOD ON ARREST THREAT

Chief of Police Christian A. Steinhagen of Tinley Park isn't going to have the embarrassment of arresting Justice of the Peace Charles M. Bochstahler, which he was threatening to do early last evening.

Bochstahler has been on bad terms with the village because he wouldn't buy a local tag for his automobile. The village has been in bad repute with Bochstahler because it has neglected to repair a couple of holes in the roadway in front of his house, at 17435 66th avenue, Tinley Park.

The justice of the peace admitted last night that he hadn't bought a license because the holes were getting bigger. Chief Steinhagen said he guessed he was going to have to take action; that he had given Bochstahler a notice to appear before Police Magistrate Edward Campbell last Saturday and it had been ignored. Besides, he said, there were only four cars in the village minus licenses and he intended to reduce that to three.

Informed by a telephone caller that the chief was going to take him in, Bochstahler said it couldn't be done; he already had a village tag. Twenty minutes later Village Clerk William Firchau reported the justice of the peace was buying one, right then.

POSTAL WORKERS WIN PRAISE FOR WAR ACTIVITIES

Some bosses glower. Postmaster Ernest J. Kruetgen beams. He came down with an armload of bouquets yesterday, and tossed them all at his employés. Said he:

"There are 14,500 postal employés in Chicago. They have bought $750,000 worth of war bonds and stamps. They have enrolled by the thousands in the postoffice defense organization, which coöperates with the civilian defense council. They have put 925 stars in the postoffice service flag. I have every reason to be proud."

Everybody in the P. O. thinks the P. M. is O. K. too.

ROBBED OF $140 AND AUTO.

Bernard Robinson, 5131 Kenmore avenue, a newspaper distributor, reported to police last night that he had been robbed of $140 by a bandit who entered his car at 4800 Wnthrop avenue and fforced him to drive to 1300 Thomas street before forcing him into the street and taking the automobile.

SKIRMISHES OPEN CAROLINA 'WAR'; PLANES IN ACTION

Armies Maneuver Along Border Area.

BY PERCY WOOD.

[Chicago Tribune Press Service.]

Wadesboro, N. C., July 29.—Light skirmishing between advance reconnaissance parties of the competing Red and Blue armies marked the opening of the air-ground phase of the Carolina maneuvers today.

The commanders, Maj. Gen. Alvan C. Gillem Jr. of the Blues, and Maj. Gen. Fred L. Walker of the Reds, did not indicate where they planned to commit their forces to a decisive action. As far as is known, the Red forces are still concentrated at the South Carolina border, toward which the heavier Blue forces are moving for attack.

Planes "Blast Bridge."

Both sides made use of their air arms today. Gen. Gillem's Blue bombers delivered a blow to the Reds by theoretically destroying a bridge over which Red supplies and reënforcements would have to move, while Gen. Walker, employing small highly maneuverable reconnaisance planes used them as eyes for his field artillery. These little "grasshopper" ships cleared hedges and tree tops in scouting the advancing Blues, and the information the artillery observers aboard obtained was believed to have been ruled effective by the umpires.

Since they are the attacking force, the Blues threw out strong reconnaisance units at daybreak, when operations began. By midafternoon advance Red elements and the Blue reconnaisance patrols were skirmishing vigorously along a 20 mile front. A particularly hot engagement was reported near Dudley, S. C.

While Gen. Gillem's Blue two-motored bombers gave Red troops their first simulation of strafing from the air, Gen. Walker appeared to be getting considerable use of his little "grasshopper" ships which were the eyes of his artillery.

These tiny ships landed and took off from a "blacktop" paved road in South Carolina, and while on the ground were wheeled into a pine grove where they seemed to be invisible to the occasional enemy bomber that wheeled above.

Share Croppers Comfortable.

Mechanized infantry moved along sun beaten highways. If any tanks were in action—and some, at least, were not, being found in bivouac protected by soaring pines—they were experiencing temperatures equivalent to those on tropical battlefronts.

About the only comfortable folks found in the 150 mile area seemed to be the share croppers propped against chinaberry trees in their front yards, watching the vehicles of war dash thru the red dust of the back "county" roads.

How completely natural backgrounds can be utilized in camouflage was demonstrated again and again today during a tour of the area. Of course, the olive drab paint on tanks and supply vehicles was selected to blend ideally with a wooded landscape. With the addition of boughs and leaves, a "tank destroyer" guarding a bridge or an important crossroad, fades almost into invisibility.

DRAFTEE SEIZED FOR SABOTAGING A FORD BOMBER

Detroit, Mich., July 29 [Special].—William Moceri, 20 years old, drilled 18 holes in the gas line of a bomber in the Ford Willow Run plant last Saturday, three hours before he was scheduled to leave the company's employ to join the army, the government charged today.

Moceri, American born son of Italian parents, was arrested on a charge of depredation against government property and held under $5,000 bond for a hearing Aug. 6. John S. Bugas, in charge of the Detroit office of the Federal Bureau of Investigation, said the army may take jurisdiction in the case and court martial Moceri, who was technically a soldier when the offense occurred.

Moceri was inducted into the army as a draftee July 21 and then given a furlough to clear up his affairs.

Golf Casualty

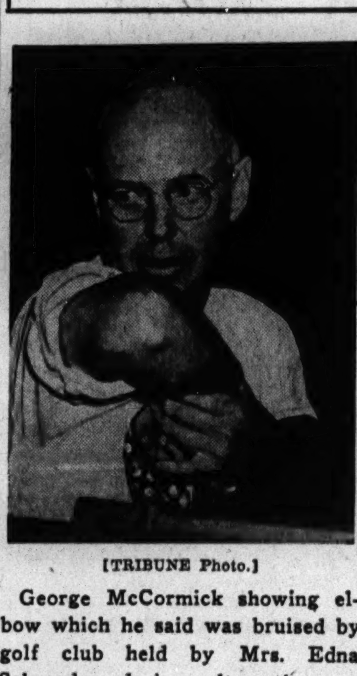

[TRIBUNE Photo.]

George McCormick showing elbow which he said was bruised by golf club held by Mrs. Edna Schroeder during altercation on golf course.

George McCormick, 61 years old, a retired druggist of 4917 Kenmore avenue, was fined $100 and $5 costs yesterday when he pleaded guilty to assault and battery charges arising out of his breaking a steel shafted golf club on a woman whom he accused of playing golf too slowly.

The fine was entered by Justice of the Peace Elmer J. Tone in the Morton Grove county highway police court on charges brought by Mrs. Edna Schroeder, 36, of 5139 Nelson street.

Mrs. Schroeder told the court that McCormick broke the club on her thigh while playing on the Caldwell golf course, Caldwell and Devon avenues, July 15. She said she had been confined to bed for three days and had hired household help for more than a week.

McCormick replied that he struck Mrs. Schroeder after she swung a club at him when he told her she played too slowly. He claimed a yellow spot on his arm was evidence of the bruise he suffered from her blow, but Richard H. Mangold, Mrs. Schroeder's attorney, contended the spot was a freckle.

PASS 1½ MILLION MARK IN CITY'S USO CAMPAIGN

Contributions to the United Service Organizations War fund campaign passed the million and a half mark yesterday to reach $1,500,474, Holman D. Pettibone, general chairman, announced. The Chicago campaign, which has $1,749,432 as its goal, will close tomorrow night.

Yesterday's donations totaled $27,867. The largest contribution received yesterday, $8,721, came from the Walgreen company and its employés. Further contributions will be reported at a luncheon meeting of the business division of the drive in the Palmer House today. James A. Cunningham is chairman of the business division.

Pettibone announced that the Commonwealth Edison company had donated $746, the proceeds of a scrap rubber drive by the company and its employés, to raise their total USO contribution to $40,394, the largest amount from one source contributed so far.

500 SWEETHEART SERVICE PINS GO TO ST. LOUIS FIRM

An order for 500 sweetheart service pins, 100 for each of the five branches of the service, was received at the Tribune public service office at 1 South Dearborn street yesterday from a button factory in St. Louis, Mo.

Orders for 100 more pins were received in the mail, and 400 pins were sold over the counter of the Dearborn street office and in the office in Tribune Tower, bringing total sales to date to 72,781.

The service pins come in 25 different combinations, representing the army, navy, marine corps, coast guard, and air services. They designate the relationship of a man in the service—husband, brother, son, father, or sweetheart—to the wearer. Profits from the sale of service pins go to the United Service organizations. The pins cost 10 cents, plus 1 cent jewelry tax, in over the counter sales. The charge is 15 cents each by mail.

WOMEN GIVE UP JOBS FOR WAAC WITHOUT HEROICS

See Auxiliary Service as Best War Aid.

(Picture on back page.)

Serious countenances marked the first group of candidates for the rank of auxiliaries [privates] in the women's army auxiliary corps when they reported yesterday at the Chicago recruiting office, 515 South Franklin street, for meetings with the organization's interviewing boards.

No heroic phrases were quoted by the young women, who agreed with simple earnestness that their reason for wanting to join the WAAC was "To help our boys." They all had given their enlistment careful consideration and knew that they were forsaking well paying jobs in favor of $21 a month and quarters on an army post. They knew, too, that as auxiliaries they might be sent overseas to serve in noncombatant positions with the United States armed forces. "That's what we want," they said determinedly.

Weekly Examinations Now.

Miss Wanda Kwiatt, 1519 Wicker Park place, is eager to enter the corps so she may have the feeling that she is aiding her two soldier brothers, both stationed in Australia.

Members of the group received physical and mental examinations on Tuesday. Weekly examinations will be conducted at the recruiting station for additional auxiliary candidates.

Her husband is a lieutenant in the army, and Mrs. Serethia Vincent, 2526 North avenue, wants nothing more than to enter the WAAC to help win the war in whatever capacity she may prove most useful.

Telephone Operators Apply.

Communications jobs in the corps will find willing workers in the several telephone operators who were among the applicants yesterday. Miss Vera Goddard, 5022 North Ashland avenue, has worked for 20 years as an operator and believes that her experience will prove beneficial to the war effort. Miss Della Stewart, 3466 Archer avenue, also a telephone operator, feels that she can acquire permanently useful knowledge while doing her part in winning the war.

Light chatter was missing yesterday as housewife, secretary, beautician, and factory worker crossed fingers [for luck, they said] while waiting to be called by Lieut. Edward N. Leigh, assistant recruiting officer for the city, for a personal interview.

Iowa Siamese Twins

[Associated Press Photo.]

Nurse Eileen Weis and Judith Ann and Janet Mary Sabers, Siamese twins, in Dubuque, Ia., hospital.

Dubuque, Ia., July 29 [Special].—Judith Ann Sabers and her Siamese twin, Janet Mary, now 8 days old, appear to be thriving in a hospital here. The babies, joined at the base of the spine, were born to Mrs. Floyd Sabers, 26 years old, who lives on a farm near New Vienna, Ia. Her physician, Dr. Carl B. Hall, said the twins "have a good chance to live." They weighed a total of 9 pounds 10 ounces at birth.

PACELLI, FORMER ALDERMAN, FALLS ILL, RUSHED HERE

Following a sudden relapse in his summer home at Long Beach, near Michigan City, Ind., William V. Pacelli, alderman and Republican committeeman of the 20th ward, was removed to the Presbyterian hospital last night. He was placed in an ambulance and started for the hospital at 7 p. m., on orders of his physician, Dr. Herman L. Kretschmer.

Pacelli, who is 49 years old, has been suffering from recurrent attacks of a kidney ailment for several years. He had been in the Presbyterian for a month about three weeks ago and was then sent to his Long Beach home to recuperate. At the hospital he was under the care of Dr. E. F. Ockuly. One of his kidneys was removed in an operation Oct. 21, 1935.

Dr. Kretschmer said Pacelli had been in considerable pain yesterday and when relatives, fearful of his condition, called by telephone late in the day, he suggested they send the alderman back to the hospital. The doctor added he does not believe Pacelli's condition is grave or dangerous.

ROB BANK OF $58,000.

VANCOUVER, British Columbia, July 29 [AP].—Two robbers held up the local branch of the Bank of Montreal today, locked the staff in a vault and escaped with $58,000 in cash.

800 ARMY M. P.s TO GUARD RADIO SCHOOLS IN LOOP

Arrive Tomorrow to Move Into Stevens, Congress.

Saboteurs can forget whatever plans they may have regarding the huge army air force radio school to be established in the Stevens and Congress hotels. About 800 military police with a formidable assortment of weapons will take up guard duty tomorrow night.

Col. S. Z. Eleveld.

At midnight tomorrow the hotels pass into army control. Cooks will begin serving army breakfasts Saturday morning, and all civilian guests will have found other quarters. Classes will not be started until September for the 15,000 soldiers who will get intensive training in each 14 week course.

Arrive Tomorrow Night.

Brig. Gen. Arnold N. Krogstad, commanding officer of the school, said yesterday that two battalions of military police will arrive tomorrow night by order of Maj. Gen. George Grunert, commander of the 6th service command, who is coöperating with the air force.

After arriving at the Illinois Central station from Fort Custer, Mich., the 740th battalion will parade to the Stevens hotel [Unit 1 to the army] behind its four armored trucks. Lieut. Col. Sidney Z. Eleveld is in command of the 373 men and 40 officers. This battalion boasts the following weapons: 357 Stevens shotguns, 59 Winchester riot rifles, 40 Springfield rifles, 56 Colt pistols, 42 Thompson submachine guns, four .30 caliber machine guns, four .50 caliber machine guns, and four .60 mm. mortars.

Sentries at 23 Posts.

At about the same time the 739th battalion, led by Capt. Ernest P. Kelso, will arrive by truck from Fort Sheridan and report to Maj. R. W. Robart, provost marshal at the Congress hotel [Unit 2], where it will be stationed. With 350 men and 15 officers, this battalion will be reinforced with an additoinal 100 men in a few weeks.

Armed sentries will be stationed at 14 guard posts at Unit 1 and at nine posts at Unit 2, but none will patrol Michigan avenue.

"The majority of the men and officers in these battalions are thoroly experienced," Gen. Grunert said. "Those that need more training will be assigned to special classes in the school and will have drill periods in Grant park."

Gen. Krogstad emphasized, however, that the army will not use Grant park to the exclusion of civilians.

DROWNS AS FAMILY WATCHES.

La Porte, Ind., July 29 [Special].—Edward Harnacinski, 40 years old, South Bend, Ind. drowned today when he toppled from a boat in which he was fishing alone in Fish lake. His wife and two children on shore saw him fall as he stood up to raise anchor.

Fur Headquarters—5th Floor, Butler Bldg.

MURRAY-BLACK

New 1943—Show Room Samples!

Soft, Silky Pelts, Excellent Workmanship—A Beautiful Blending of Style, Quality, and Value

"Air Cooled" Show Rooms

a $10 deposit holds selection. $100

Black Persian Lamb	$100
Natural Silver Fox Paw	$100
Mink-Dyed Muskrat	$100
Natural Gray Kidskin	$100
Black Persian Paw (Lamb)	$100
Dyed Skunk Greatcoats	$100
Let Out China Raccoon	$100
Silvertone Muskrat	$100
Gray Krimmer Lamb	$100

Sizes 12 to 44 in the Group

Every coat carries a 3 season guarantee

A $10 deposit reserves selection.

Murray-Black

5th Floor Butler Bldg.

162 N. STATE STREET

Open Every Evening to 7 P. M.

Aye, 'tis a bonnie thing!

For more than a century tastewise folks have put their O.K. on Teacher's Scotch. Trying it will tell you why...

SOLE U. S. AGENTS: Schieffelin & Co., NEW YORK CITY • IMPORTERS SINCE 1794

A message for travelers to the NORTHWOODS

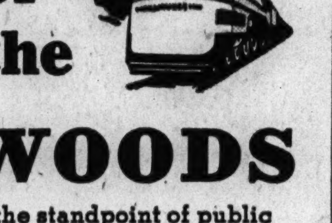

"Vacations are desirable from the standpoint of public health, efficiency and morale . . . those planning vacations should consult agents in advance as to the prospects for travel over the lines which they contemplate using" . . . Joseph B. Eastman, Director, Office of Defense Transportation.

Service to WISCONSIN Upper Michigan or Minnesota

from Union Station, Chicago

to NORTHERN WISCONSIN—

HIAWATHA—North Woods Service. 12:50 pm.

TOMAHAWK—11:15 pm. Ready for occupancy at 9:00 pm.

FISHERMAN—7:30 pm every Friday.

to EASTERN WISCONSIN—UPPER MICHIGAN—

CHIPPEWA—12:50 pm.

COPPER COUNTRY LIMITED—7:30 pm.

to MINNESOTA—

via HIAWATHAS and Twin Cities. Lv. 9:45 am or 1:00 pm.

The primary function of the railroads today is the transportation of troops and war materiel. In addition, The Milwaukee Road is endeavoring to maintain uninterrupted service on the "home front," which includes carrying vacationists to the "rest spots" in its territory. How long and how smoothly this service will be continued may depend on your cooperating in these ways.

1. Travel in mid-week when possible.
2. Make reservations early.
3. Purchase tickets well in advance, preferably at city ticket offices.
4. Cancel reservations promptly if trip is postponed.
5. Travel light—excess luggage takes up space.
6. If you buy tickets at the station avoid last minute rush at ticket window.
7. Feel free to consult us about fares and schedules when planning your trip.

CHICAGO TICKET OFFICES

City Ticket Office: 179 W. Jackson Blvd., Ph. Central 7600

Union Station: Canal St. & Jackson Blvd., Ph. Franklin 6700

or Leading Hotels

3911A

The MILWAUKEE ROAD

★ BUY U. S. WAR BONDS AND STAMPS ★

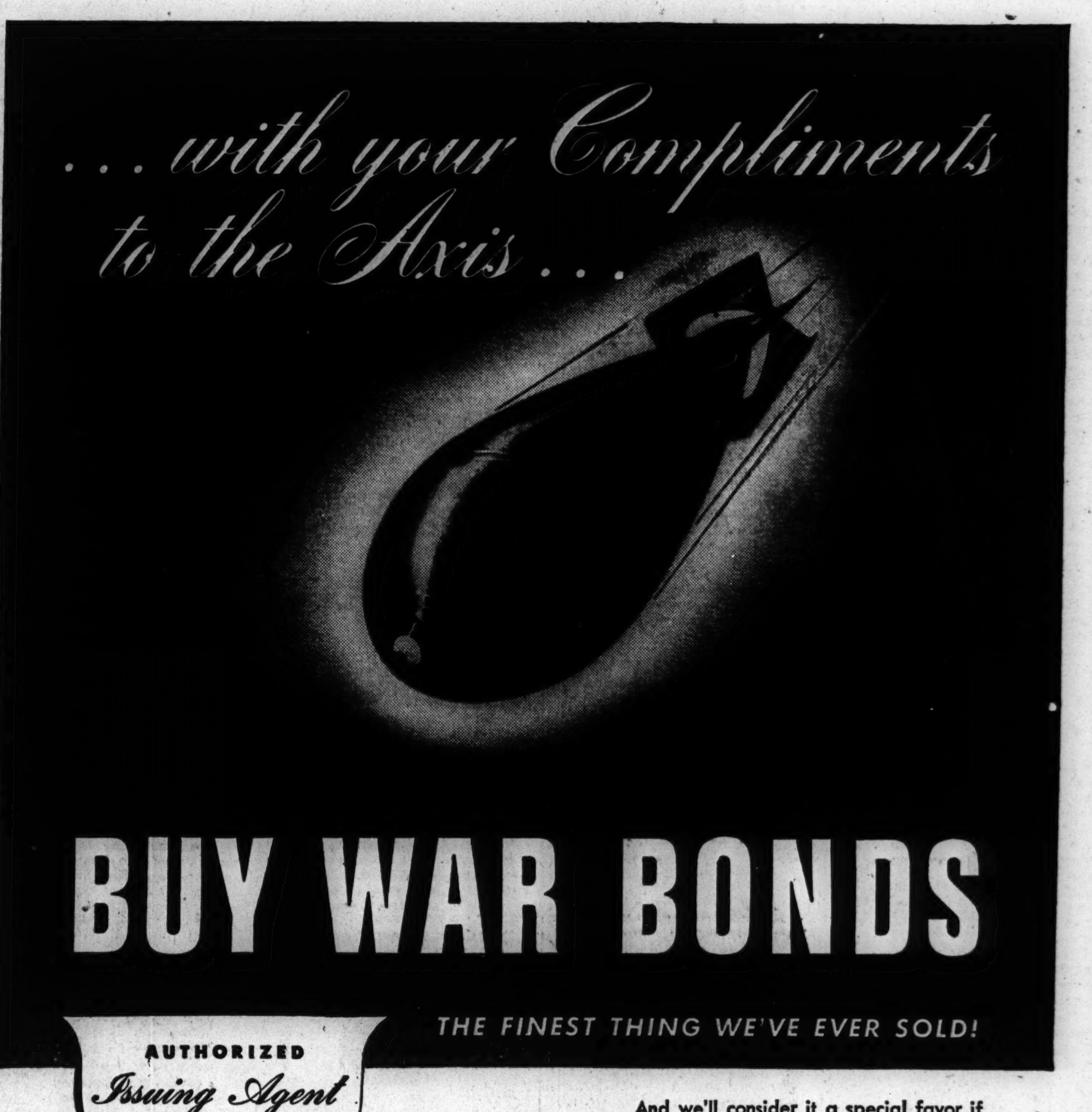

And we'll consider it a special favor if you buy them *here!* We like to think that every Bond we sell helps equip the hundreds of Florsheim employees now serving in the armed forces of the U.S.A.

Florsheim Shoe Shops

1 North La Salle Street *N. E. Corner of Madison St.*	116 South Wabash Avenue *In the Palmer House*	12 North Dearborn Street *Open Evenings for Your Convenience*
236 South Wabash Avenue *Corner of Jackson Blvd.*	[*Florsheim Shoe Salon for Women* 41 North Wabash Avenue]	108 S. Dearborn Street *In the Westminster Bldg.*

COMPLETE RADIO PROGRAMS AND HIGHLIGHTS FOR TODAY

CHICAGO FREQUENCIES.

W-G-N—720	WAIT—820	WSBC—1240
W59C—45.9	WLS—890	WCRW—1240
W51C—45.1	WENR—890	WEDC—1240
W67C—46.7	WAAF—950	WMRO—1280
WIND—560	WCFL—1000	WGES—1390
WILL—580	WMBI—1110	WHFC—1450
WMAQ—670	WJJD—1160	WJWC—1520
WBBM—780	WJOB—1230	

MORNING

[Central war time.]

[M] indicates MBS, [N] NBC, [C] CBS, and [B] Blue network.

5:30—**W-G-N—The Farm hour.**
WBBM—The Musical Clock.
WJJD—Breakfast Frolic program.
WLS—Smile-a-While program.

6 —**W-G-N—Treasury Star Parade.**
WCFL—Cheerful Little Earful.
WSBC—The Italian Musical Clock.
WBBM—Treasury program.
WIND, WMBI, WMAQ—News.

6:15—**W-G-N—Good Morning program.**
WMAQ—Agricultural news, views.
WLS—Morning devotions hour.
WIND—Yawn Patrol program.
WBBM—News; Farm, Factory hr.
WAIT—Good Morning program.

6:30—**W-G-N—Service Men's Serenade.**
WMAQ, WAIT—News reports.
WLS—The Rangers, songs.
WJJD—Family Bible League.
WAAF—Farm Folks hour.

6:45—WMAQ—Morning Jubilee; news.
WLS—Ervin Lewis, news.

On Canteen Show

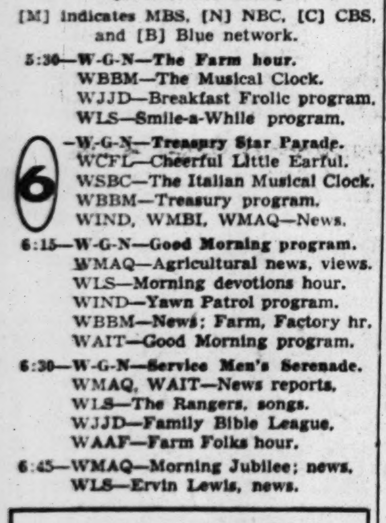

Helen Hayes, famous actress, will appear on the premiere broadcast of the Stage Door Canteen, over WBBM-CBS at 8:30 o'clock tonight.

7 —**W-G-N—Good Morning program.**
WMAQ—Norman Ross program.
WBBM—News of the World [C].
WLS—Alex Dreier, news [N].
WGES—Polish Early Birds.
WHFC—Cicero Bible Church.
WCFL—Daily War Journal [B].
WILL—Insects in Wartime.
WIND—News; Polish-Amer. prog.
WAAF—The Breakfast Express.
WJJD—Breakfast Frolic.
WJWC—Sacred Heart program.

7:15—WBBM—News; also WAIT.
WLS—Rusty Gill and Pals.
WCFL—Hollywood Salon Group.

7:20—**W-G-N—Morning News reports.**

7:25—**W-G-N—Good Morning program.**

7:30—WBBM—The Wishing Well.
WLS—The Rangers, songs.
WCFL—Time to Shine, music.
WJJD—The Morning Serenade.
WAIT—Heaven and Home hour.

7:40—**W-G-N—Brush and Smile.**

7:45—**W-G-N—Good Morning program.**
WLS—The Dawnbusters.
WJJD—Current news.
WBBM—The Musical Clock.

8 —**W-G-N—Your Morning News.**
WMAQ—Your Neighbor program.
WBBM, WIND, WMBI—News.
WCFL—The Breakfast Club [B].
WLS—Jack Turner, songs.
WJJD—Happy Go Lucky Time.
WILL—Dairy Cattle, Prof. Yapp.
WJOB—Breakfast Time Tunes.
WAIT—The Life Line.

8:15—**W-G-N—Good Morning program.**
WBBM—The Musical Clock.
WLS—Ervin Lewis, news.
WMBI—Hymns from the Chapel.
WJWC—My Country.

8:30—**W-G-N—Chapel in the Valley.**
W51C—Musical Reveille.
WMAQ—Norman Ross Time; news.
WBBM—News; Record Rhythm.
WLS—Chuck Acree, comment.
WIND—Federated Women's Club.
WJJD—Concert Hall.
WEDC—Czech Breakfast hour.

8:45—**W-G-N—News reports.**
WMAQ—Norman Ross and music.
WLS—Variety Music.
WBBM—Thus We Live [C].
WIND—Current news.

8:50—**W-G-N—Morning Melodies.**

9 —**W-G-N—Van Dyne at Nine.**
W51C—Song Spinners.
WBBM—Valiant Lady, serial [C].
WMAQ—Bess Johnson, serial [N].
WCFL—The Wheel of Fortune.
WLS—Hal Culver, songs.
WIND—News; Start Day Right.
WMBI—Bread of Life.
WAIT—Bible Study program.

9:15—**W-G-N—Musical Moods.**
W51C—Matinata.
WMAQ—Bachelor's Children [N].
WBBM—Stories America Loves [C].
WLS—Of Interest to Women.
WAAF—Canary Serenade.
WCFL—Fr. Dussman, Shut-Ins.

9:25—**W-G-N—News reports.**

9:30—**W-G-N—June Baker, homemaker.**
WBBM—Down Brushcreek Way.
WMAQ—Helpmate, serial [N].
WCFL—A House in the Country.
WLS—Breakfast club, variety [B].
WJJD—Safety court trials.
WIND—Paradise Isle.
WMBI—Cheer Up!
WAIT—The Family Altar.

9:45—**W-G-N—Linda's First Love, serial.**
W51C—Concert Vocals.
WBBM—Painted Dreams, serial.
WMAQ—Lone Journey, serial [N].
WCFL—Chaplain Jim, U.S.A. [B].
WIND—Len Cleary, organist.
WLS—Arkie; Ervin Lewis, news.

10 —**W-G-N—Editor's Daughter, serial.**
W51C—Popular Refrains.
WMAQ—Road of Life, serial [N].
WBBM—Mary Lee Taylor [C].
WLS—Second Husband [B].
WCFL—For Women Only.
WILL—A. A. U. W. Forum.
WJOB—20th Century Serenade.
WJJD—News; also WIND.
WMBI—Faculty Recital.
WAAF—Don Pedro, violinist.
WAIT—Uncle John program.
WGES—Italian Community hour.

10:15—**W-G-N—Hearts in Harmony, ser.**
WBBM—Fletcher Wiley [C].
WMAQ—Vic and Sade, serial [N].
WJJD—Len Cleary, organist.
WLS—Amanda, serial [B].
WIND—Dance and Romance.
WCFL—Timely Tips.
WHFC—Morning Melodies.

Listeners' Choice

Variety and Comedy

8:00 a. m.—WCFL—Breakfast club, with Don McNeill, M. C.; Jack Baker, tenor; Marion Mann, contralto, and the Cadets, male quartet.

10:45 a. m.—**W-G-N**—American soldiers' messages from Australia.

Noon—**W-G-N**—Pass in Review; a review of army activities from Fort Bragg in North Carolina.

1:30 p. m.—**W-G-N**—Eddie and Fannie Cavanaugh, with Harold Isbell.

7:00 p. m.—WMAQ—Variety, with John Conte, M. C.; Frank Morgan, and Meredith Willson's orchestra. Guest: Ann Sothern, movie actress.

8:00 p. m.—WBBM—Maj. Bowes' amateurs.

8:00 p. m.—WMAQ—Music Hall, with Bob Crosby, M. C.; Mary Martin, the Music Maids and Hal, Victor Borge, John Scott Trotter's music, and the Merry Macs. Guests: Shirley Temple, Brian Donlevy, and M. K. F. Fisher.

8:30 p. m.—WBBM—Stage Door Canteen, with Helen Hayes, Irving Berlin, Barry Wood, George Burns and Gracie Allen, and Lieut. Robert Montgomery, M. C. [Première.]

9:00 p. m.—WMAQ—Rudy Vallee show, with Joan Davis and the Sportsmen quartet. Guests: Constance Bennett and Bill Thompson.

10:15 p. m.—**W-G-N**—Chicago at Night; interviews by Guy Savage at Chicago Service Men's center.

10:30 p. m.—WMAQ—How'm I Doin'? with Bob Hawk.

Drama

6:30 p. m.—WBBM—Maudie's Diary, with Charita Bauer, Robert Walker, Betty Garde, and William Johnstone.

7:30 p. m.—WMAQ—The Signal Corps Fights; story of part of United States army signal corps in Bataan and Corregidor, with Raymond Johnson as narrator.

7:30 p. m.—WBBM—Death Valley Days; "Mr. Kettle's Political Career."

8:30 p. m.—**W-G-N**—Americans at the Ramparts salutes the navy's mosquito boat service.

9:00 p. m.—WBBM—The First Line, navy dramas.

Music

8:30 a. m.—WJJD—Concert Hall; Cesana's "Negro Heaven."

Noon—WAAF—Symphonic hour; Bach's Concerto No. 1 in A minor.

7:00 p. m.—**W-G-N**—Alfred Wallenstein's Sinfonietta with Mendelssohn's "Hebrides" overture, Haydn's Symphony No. 30 in C major, and Pedroti's "The Two Flutes."

10:05 p. m.—WIND—Symphonic hour; Smetana's "The Moldau."

10:30 p. m.—WCFL—Music Lovers' hour; Sibelius' Symphony No. 6.

Special Events

3:15 p. m.—WBBM—Victory Matinée. Guest: Flight Leader Robert Brouk of Cicero, member of the Flying Tigers.

4:15 p. m.—WBBM—Every Woman's World; Lorraine Hall interviews Sergt. Maj. Edwin Fobes of the Flying Tigers.

5:30 p. m.—WCFL—The Engineers at War; Prof. H. E. Wessman and Walter D. Binger.

6:45 p. m.—**W-G-N**—Overseas report by Leslie Nichols from Cairo and Arthur Mann from London.

8:00 p. m.—WENR—Town Meeting of the Air; "Can Air Power Plus Nerve Blitz Bring a Second Front?" Participants: Maj. Alexander P. de Seversky, Maj. Gen. Claude Banks Mayo, and William B. Ziff.

9:30 p. m.—WBBM—Prof. Harley Lutz speaks on "Taxes and Income."

10:30—**W-G-N—Len Salvo, organist.**
W51C—Accordion Ripples.
WMAQ—Against the Storm [N].
WLS—John's Other Wife [B].
WBBM—Bright Horizon, ser. [C].
WCFL—Varieties program.
WSBC—Polish Morning revue.
WIND—News reports.
WAAF—The Mythical Ballroom.
WJJD—Frances Allen, comm.
WAIT—Stella White's column.

10:45—**W-G-N—AEF Messages.**
W51C—Morning Dance Tempos.
WMAQ—David Harum, serial [N].
WBBM—Aunt Jenny's Stories [C].
WLS—Just Plain Bill [B].
WCFL—The Charioteers.
WGES—Emil Margiotta.
WIND—Dance and Romance.

11 —**W-G-N—Boake Carter, news [M].**
W51C—Favorite classics.
WBBM—Kate Smith Speaks [C].
WMAQ—Sweet River, serial.
WLS—Martha and Helen.
WJJD—Federal Food reporter.
WCFL, WIND, WAIT—News.
WCRW—V for Victory program.
WILL—Orchestra Hall.
WJWC—Band of the Day.

11:05—WJJD—Listen, Ladies.

11:15—**W-G-N—Carnation Bouquet.**
W51C—Military Patrol.
WMAQ—News; Just Music.
WBBM—Big Sister, serial [C].
WCFL—Words and Music [N].
WJJD—Bing Crosby, songs.
WIND—Dance and Romance.

11:30—**W-G-N—John Holbrook, news.**
W51C—Ivory Skirmishes.
WLS—Market reports.
WMAQ—Farm and Home hr. [B].
WBBM—Helen Trent, serial [C].
WJJD—It's Showtime.
WGES—The Sunshine hour.
WIND—Star Parade.
WCRW—Good Nabor program.
WAAF—Morn. Melodies; news.
WCFL—Melodies for Today.
WJOB—Lucky Lady.
WMBI—Story Reading hour.
WAIT—Curtain Calls.

11:45—**W-G-N—Aunt Jenny's Stories.**
W51C—Romantic Cycle.
WBBM—Our Gal Sunday [C].
WLS—Farm news; markets.
WHFC—Singin' Sam.
WIND—Star Parade.
WAIT—Bluejackets Calling!
WCFL—Treasury Corner.

AFTERNOON

12 —**W-G-N—Pass in Review.**
W51C—Salon hour.
WLS—Dinnerbell Time.
WBBM—Life Can Be Beautiful [C].
WCRW—Treasury Star Parade.
WCFL—Baukhage talking [B].
WAAF—The Symphonic hour.
WMAQ—All Out for Victory.
WAIT, WJJD, WIND—News.
WGES—The Polish Dinnerbell.

12:15—WMAQ—Tunes and Tips.
WBBM—Women in White, ser. [C].
WCFL—Singin' Sam.
WIND—Swing and Play.
WJJD—Symphony in Swing.

12:30—**W-G-N—Musical Moods.**
WMAQ—Norman Barry, news.
WBBM—Vic and Sade, serial [C].
WCFL—Bing Crosby, songs.
WJJD—Loop noonday service.
WILL—Illinois Farm hour.
WLS—Julian Bentley, news.
WAIT—Music We Love.

12:35—**W-G-N—Noontime Melodies.**

12:45—**W-G-N—Joe Frasetto's orch. [M].**
WCFL—John W. Vandercook [N].
WBBM—The Goldbergs, ser. [C].
WMAQ—Music of Yesterday.
WLS—Lloyd Burlington; markets.
WIND—Tempting Tempos.

12:55—**W-G-N—News reports.**

1 —**W-G-N—The Deacon.**
W51C—Musical Tête-à-Tête.
WMAQ—Light of the World [N].
WBBM—Young Dr. Malone [C].
WJWC—Alice Oleson, pianist.
WLS—The Rangers.
WGES—Amerigo Lupi program.
WIND, WAIT, WCFL—News.
WJJD—Livestock markets.
WMBI—Living Water.
WAAF—Concert Echoes; news.

1:15—**W-G-N—Painted Dreams, serial.**
WBBM—Joyce Jordan, serial [C].
WIND—Melody Merchant.
WMAQ—Lonely Women, ser. [N].
WLS—Grain markets; news.
WJJD—Singin' Sam.
WCFL—Between the Bookends.
WHFC—Memory Lanes.

1:30—**W-G-N—Eddie and Fannie.**
W51C—Dance Maestro.
WBBM—We Love and Learn [C].
WLS—Homemakers' program.
WMAQ—Guiding Light, serial [N].
WJJD—News; Sports Slants.
WCFL—Kernel's Kanaries.
WAAF—Thursday Serenade.
WIND—Social Security prog.
WMBI—Sinfonietta.

1:45—**W-G-N—Ralph Ginsburgh's orch.**
WJJD—Dugout Dope, interview.
WMAQ—Church Hymns [N].
WBBM—Pep. Young's Family [C].
WIND—King's Jesters, songs.
WCFL—Let's Ask Totten.
WJWC—We Are Americans.

1:55—**W-G-N—De Luxe Theater.**

2 —**W-G-N—John Holbrook, news.**
W51C—Latin Moods.
WMAQ—Story of Mary Marlin [N].
WBBM—David Harum, serial [C].
WLS—Prescott Presents [B].
WIND, WGES—News.
WJOB—Matinée Dance Time.
WAIT—Sport of Kings.
WJJD, WCFL—Pittsb'h vs Boston.
WILL—Play Production Methods.
WHFC—Rocking Chair.

2:15—**W-G-N—Harold Turner, pianist.**
W51C—Rainbow trio.
WBBM—News reports.
WAAF—Rhythms by Dee.
WIND—Sports Edition to 3.
WMAQ—Ma Perkins, serial [N].

2:30—**W-G-N—Voice of the Bleachers.**
W51C—Musical Matinée.
WMAQ—Pep. Young's Family [N].
WBBM—Meet the Missus.
WMBI—Religious news.

2:45—**W-G-N—The Lead-Off Man.**
WMAQ—Right to Happiness [N].
WGES—As You Recall.
WBBM—Jimmy Hilliard's orch.
WMBI—Julian Bentley, news.
WAAF—South American Way.

News Broadcasts

MORNING.

7:00—WBBM	8:00—WIND	10:00—WJJD
7:00—WIND	8:15—WLS	10:00—WIND
7:00—WLS	8:30—WBBM	10:30—WIND
7:00—WCFL	8:40—WMAQ	11:00—W-G-N
7:15—WBBM	8:45—W-G-N	11:00—WCFL
7:20—W-G-N	8:45—WIND	11:00—WIND
7:45—WJJD	9:00—WAAF	11:00—WBBM
8:00—W-G-N	9:25—W-G-N	11:15—WMAQ
8:00—WBBM	9:55—WLS	11:30—W-G-N

AFTERNOON.

12:00—WJJD	2:00—W-G-N	4:55—WENR
12:00—WIND	2:00—WIND	5:00—W59C
12:00—WCFL	2:15—WBBM	5:00—WBBM
12:30—WMAQ	2:30—WAAF	5:00—WIND
12:30—WLS	2:45—WLS	5:00—WAAF
12:45—WCFL	3:00—W59C	5:15—WMAQ
12:55—W-G-N	3:00—WBBM	5:30—WBBM
1:00—WCFL	3:00—WIND	5:40—W-G-N
1:00—WIND	3:55—WENR	5:45—WBBM
1:05—WAAF	4:00—W59C	5:45—WMAQ
1:25—WLS	4:00—WIND	5:50—WENR
1:30—WJJD	4:00—WAAF	

EVENING.

6:00—W59C	8:00—W-G-N	10:30—W-G-N
6:00—WCFL	8:00—W59C	10:30—WBBM
6:00—WAAF	8:00—WCFL	10:45—WENR
6:00—WIND	8:00—WAAF	11:00—W-G-N
6:15—WMAQ	8:15—W-G-N	11:00—WBBM
6:30—W-G-N	8:15—WAAF	11:00—WENR
6:30—WLS	8:45—WIND	11:00—WMAQ
6:30—WIND	9:00—W-G-N	11:00—WIND
6:45—W-G-N	9:00—WENR	11:30—W-G-N
6:45—WMAQ	9:00—WCFL	11:55—WMAQ
7:00—W59C	9:00—WIND	11:55—WENR
7:00—WCFL	9:45—WENR	12:00—W-G-N
7:00—WIND	9:45—WCFL	12:00—WBBM
7:00—WLS	9:45—WBBM	12:30—W-G-N
7:15—WJJD	10:00—WCFL	1:00—W-G-N
7:30—WIND	10:00—WBBM	1:00—WIND
7:30—WAAF	10:15—WMAQ	1:30—W-G-N
7:55—WBBM		

The Merry Macs

The swinging Merry Macs are featured on the Music Hall show at 8 p. m. Thursdays over WMAQ-NBC. Left to right, Joe, Judd, and Ted McMichael with Mary Lou Cook.

3 —**W-G-N—Cleveland vs. Boston.**
W59C—News bulletins.
W51C—Curtis ensemble.
W67C—Three o'Clock Matinée.
WMAQ—Backstage Wife, ser. [N].
WBBM—News; Sister Emmy.
WENR—Club Matinée; news [B].
WIND—News reports.
WAAF—Matinée Theater.
WGES—From America's Soil.
WHFC—Music Appreciation Time.
WMBI—Bible Radio's school.
WILL—Inter-American Relations.
WAIT—Clem McCarthy, races.
WJWC—Matinée musical.

3:05—W59C—Salon concert.

3:15—W59C—Xavier Cugat's orchestra.
W51C—Symphonic band.
W67C—Singing Strings.
WMAQ—Stella Dallas, serial [N].
WIND—Sports Edition to 4.
WBBM—Troubadors.
WGES—Treasury Star Parade.

3:30—W59C—Dance with Us.
W51C—Rodinoff Novelty orchestra.
W67C—Accent on Song.
WBBM—The Werps; sports.
WMAQ—Lorenzo Jones, ser. [N].
WMBI—Birthday hour.
WEDC—Bohemian musical.

3:45—W51C—Vocal Cadences.
W67C—Rhythm of the Day.
WBBM—Yogi Yorgesson.
WMAQ—Yng. Widder Brown [N].

4 —W59C—News bulletins.
W51C—In the Drawing Room.
W67C—Masterworks of Music.
WENR—Woman Today.
WMAQ—When a Girl Marries [N].
WIND, WAAF, WJWC—News.
WBBM—Navy Community Sing.
WJJD—The Scoreboard.
WCFL—Tenth Inning.
WILL—Books and Authors.
WJOB—Parade of Bands.

4:05—W59C—Pop concert.

4:15—WEDC—Treasury Star Parade.
WMAQ—Portia Faces Life [N].
WJJD—Music Reel.
WCFL—Make Believe Danceland.
WBBM—Every Woman's World.
WIND—Sports Edition to 5.
WENR—Yours Truly, Don Dowd.

4:30—W51C—Medley Time.
WMAQ—Three Suns trio [N].
WBBM—Sing Along [C].
WENR—Off the Record; news.
WAAF—The Treasury Chest.
WILL—The Broadcasters.

4:45—W59C—Soft Swing.
W51C—On the Dance Floor.
WBBM—Ben Bernie show [C].
WJJD—Music, Please.
WMAQ—The Bartons, serial [N].
WAIT—Race results.

5 —**W-G-N—Swing It show.**
W59C—News bulletins.
W67C—News; also WIND, WCFL.
W51C—Twilight concert.
WBBM—Donald McGibeny, news.
WENR—Sea Hound, serial.
WMAQ—Indiana Indigo [N].
WILL—Music of the Masters.
WCRW—Odds and Ends program.

5:05—W59C—Waltz Time.

5:15—**W-G-N—Hits of Today.**
W59C—Children's Symphony.
W51C—America Marches On.
W67C—Organ Echoes.
WENR—Flying Patrol, serial.
WMAQ—News; Musical Memories.
WBBM—John Sebastian, harmonicist [C].
WJJD—Parade of Stars.
WCFL—Will Osborne's orch.
WIND—Sports Edition.

5:30—**W-G-N—Uncle Harry's Club.**
W59C—The Cocktail hour.
W51C—Musical Pickup.
W67C—South American music.
WCFL—The Engineers at War [N].
WBBM—John Harrington, news.
WAAF—Treasury Star Parade.
WENR—The Secret City, serial.
WJJD—Down Argentine Way.
WAIT—Lynn Burton.
WIND—Dick Baker, songs.

5:40—**W-G-N—News reports.**

5:45—**W-G-N—Nothing but the Truth.**
WBBM—The World Today [C].
WENR—Interlude; news, sports.
WMAQ—Norman Barry, news.
WCFL—Headlines and Highlights.
WIND—Bill Anson program.
WAAF—Sports; Swing It.
WJJD—On Parade.

EVENING

6 —**W-G-N—Wendell Hall, songs.**
W59C—Fulton Lewis Jr., news.
W51C—Dinner music.
W67C—Dance varieties.
WIND, WCFL, WAAF—News.
WBBM—Amos 'n' Andy, ser. [C].
WENR—Easy Aces, sketch [B].
WMAQ—Sweet and Spanish.
WJJD—Draft Quiz.
WCRW—Variety program.
WILL—Treasury Star Parade.
WJWC—Alert on the Air.

6:15—**W-G-N—Bob Elson on Sports.**
W59C—Romantic Ballads.
WBBM—Glenn Miller's orch. [C].
WMAQ—News of the World [N].
WENR—Lost Persons Tracer [B].
WCFL—Musical Motorcade.
WIND—Musical Follies.
WAAF—The Mythical Ballroom.
WJJD—The Concert Hall.
WGES—Congratulations.

6:30—**W-G-N—John Holbrook, news.**
W59C—Carmen Cavallaro's orch.
W67C—Six-Thirty Serenade.
WBBM—Maudie's Dairy [C].
WLS—Julian Bentley, news.
WCFL—Our Amer. Service Stars. Guest: Mrs. Alex Langer.
WMAQ—Musical Entrée.
WIND—Current news.
WAIT—Dinner-Dance Time.
WMBI—Sunday School Lesson.
WCRW—Dinner Music program.

6:40—WMAQ—Stand By, America.

6:45—**W-G-N—Overseas report.**
WLS—Smile Market, Hal Culver.
WMAQ—H. V. Kaltenborn [N].
WIND—Top Tunes.
WJJD—Sports review.
WAIT—Your program.

7 —**W-G-N—Wallenstein's Sinfonietta.**
W59C—News bulletins.
W51C—Composers' hour.
W67C—Novelettes.
WBBM—30 Minutes to Play [C].
WMAQ—Variety Time [N].
WILL—Accent on Health.
WIND—News; Waltz Time.
WLS—Earl Godwin, comm. [B].
WGES—Lithuanian hour.
WJOB—Sports final.
WCFL, WAIT—News reports.
WEDC—Slovak, Dramatic hour.
WJJD—Muenzer's ensemble.

7:05—W59C—Symphonic hour.
WAIT—China Speaks.

7:15—W67C—The Treasury hour.
WLS—Lum and Abner [B].
WJJD—Current news.
WCFL—Melodies program.

7:30—**W-G-N—Short Stories.**
W51C—Concert classics.
W67C—Dance Time.
WBBM—Death Valley Days [C].
WLS—Discussion Club.
WMAQ—Signal Corps Fights [N].
WJJD—Bob and Bonnie Atcher.
WMBI—Sketch in Dialog.
WIND—Capt. Michael Fielding.
WCFL—Music for Men.
WAIT—Take It Easy.

ON SHORT WAVES

LONDON.

The following short wave programs from London may be heard over GSC, 9.58 meg., 31.32 m.; GRG, 11.68 meg., 25.68 m.:

4:15 p. m.—London Calling.
4:30 p. m.—Front Line Family.
5:00 p. m.—Hello, Children.
5:30 p. m.—War review.
6:00 p. m.—Calling West Indies.
6:30 p. m.—Freedom Forum.
7:00 p. m.—Women's War.
7:30 p. m.—Britain Speaks.
7:45 p. m.—My Working Day.
8:00 p. m.—News and Views.
8:15 p. m.—Military Band.
10:30 p. m.—Radio newsreel.

VATICAN CITY.

7:30 p. m.—News and comment, HVJ, 9.6 meg., 31.06 m.

8:30 p. m.—Broadcast in English, HVJ, 9.6 meg., 31.06 m.

MOSCOW.

5:20 p. m.—English Period, RKE, 8.1 meg., 36.9 m.

7:30 p. m.—Comments in English, RKE, 8.1 meg., 36.9 m.

SYDNEY.

11:25 p. m.—American Soldiers Calling Home, VLQ6, 9.58 meg., 31.3 m.

7:45—**W-G-N—Jimmy Joy's orchestra.**
W67C—News reports.
WCFL—Piano Portraits.
WIND—Time to Remember.
WAIT—Prog. for Jewish Army.

7:55—WBBM—Cecil Brown, news [C].

8 —**W-G-N—Gabriel Heatter [M].**
W59C—News bulletins.
W67C—Masterworks of Music.
WBBM—Maj. Bowes' hour [C].
WMAQ—Music Hall; Crosby [N].
WENR—America's Town Mtg. [B].
WAIT—Candlelight and Silver.
WIND—News; Ben Bernie prog.
WCFL, WAAF, WMBI—News.
WJJD—Suppertime Frolic.

8:05—W59C—Musical varieties.

8:15—**W-G-N—John Holbrook, news.**
WCFL—Treasury Star Parade.

8:20—WIND—Melody Moment.

8:30—**W-G-N—Amer. at the Ramparts [M].**
W59C—Treasury Star Parade.
W51C—Operatic Selections.
WBBM—Stage Door Canteen [C].
WCFL—Labor news flashes.
WIND—Musically Speaking.

8:45—W59C—Musical Moods.
WCFL—Jimmy Dudley, sports.
WIND—Dr. Gerhard Schacher.
WJWC—Symphony concert.

9 —**W-G-N—Raym'd Gram Swing [M].**
W51C—Serenata.
WENR—Military analysis of news.
WMAQ—Rudy Vallee show [N].
WIND, WCFL—News reports.
WBBM—The First Line [C].

9:15—**W-G-N—H. Sanders and G. Savage.**
WIND—Cavalcade of Bands.
WENR—T. Dorsey Treas. show.
WCFL—What's Cookin'?

9:30—**W-G-N—Tommy Tucker's orch.**
WBBM—Public Affairs [C].
WIND—Nine-Thirty Edition.
WMAQ—March of Time [N].

9:45—WENR—News reports.
WBBM—Frazier Hunt, news [C].
WIND—Mary Small, songs [C].
WCFL—News Here, Abroad [B].

10 —**W-G-N—Hugh Carson, songs.**
W51C—Album of Familiar Music.
WENR—Summer Symphonette.
WMAQ—Fred Waring's prog. [N].
WCFL, WBBM, WEDC—News.
WIND—News; Symphonic hour.

W-G-N Organist

Len Salvo, W-G-N organist, is featured on the new show, Van Dyne at Nine, starring Wayne Van Dyne, at 9 a. m. Tuesdays and Thursdays over W-G-N. Salvo also is to be heard in a program of organ music at 10:30 a. m. today.

10:15—**W-G-N—Chicago at Night.**
WMAQ—Norman Ross, news.
WBBM—Salute to Victory.
WHFC—Federal Works.
WCFL—Don Artiste, pianist.
WEDC—You Can't Do Business.
WENR—Totten on Sports.

10:30—**W-G-N—Jack Brickhouse, news.**
WBBM—Todd Hunter, news.
WMAQ—How'm I Doin'? B. Hawk.
WENR—Shep Fields' orchestra.
WCFL—Music Lovers' program.
WGES—All-Slavic hour.

10:45—**W-G-N—Jimmy Evans, comment.**
WENR—News; Random Rhythm.
WBBM—Moods and Music.

11 —**W-G-N—News reports.**
W51C—Dance Cavalcade.
WENR, WIND, WBBM—News.
WGES—Rhythm till midnight.
WMAQ—News; Musical Melange.
WSBC—Gospel and Folklore.

11:05—**W-G-N—Art Jarrett's orch. [M].**
WBBM—Les Brown's orch. [C].
WIND—Music with a Lift.

11:15—WENR—Buddy Franklin's orch.
WMAQ—Music in Moonlight [N].

11:30—**W-G-N—BBC news [M].**
WBBM—Charlie Murray's or. [C].
WENR—Shep Fields' orch.; news.
WMAQ—Moon River; news [N].
WIND—The Nite Watch.
WCFL—Old Style Tavern.
WHFC—Evening Jamboree.

11:35—**W-G-N—Jerry Wald's orch. [M].**

12 —**W-G-N—News reports.**
W51C—Midnight Dance.
WENR—Music You Want.
WIND—News; the Nite Watch.
WEDC—Midnight Flyers to 6 a.m.
WMAQ—Emile Petti's orchestra.
WBBM—News; Ray Benson's or.
WJWC—Midnight review.

12:02—**W-G-N—Tiny Hill's orchestra.**

12:15—**W-G-N—Eddy Howard's orch.**

12:30—**W-G-N—News reports.**
WMAQ—Let's Dance; news.
WENR—Duke El'gton's or.; news.

12:32—**W-G-N—Art Jarrett's orchestra.**

1:00—**W-G-N—Cab Calloway's orch. [M].**
WIND—News; also 2, 3, 4, 5.
WEDC—Don Lavery, news.

1:30—**W-G-N—Late news roundup.**

CITE SCRIPTURE FOR REFUSING TO SALUTE FLAG

Two Sisters Testify at Mother's Trial.

The courtroom of Judge Russell W. Smith in Michigan City Superior court was packed with school children and their parents yesterday as the question of whether Mrs. Hiram Blake's two daughters must salute the United States flag was brought before the judge.

Mrs. Blake, a neatly dressed housewife who is a member of Jehovah's Witnesses, was charged with contributing to the delinquency of her daughters, Joan, 12 years old, a six grade pupil at Park school in Michigan City, and Lila, 10, a fourth grade pupil.

Expelled from School.

La Porte County Deputy Prosecutor Robert T. Wilson charged she told the girls not to salute the flag, that they were subsequently expelled last March 5, and thus became truants.

Most of the testimony hinged on the constitutional guarantee of religious freedom.

Questioned by her attorney, Victor Switzer of South Bend, Ind., Mrs. Blake testified she had never told her children to salute the flag, nor had she ever told them not to.

"I've taught them the Bible, the rest is up to them," she said. Switzer then asked her to read the second commandment to the court.

Recites Second Commandment.

"I object," said Wilson. "The Bible hasn't been introduced as evidence." Judge Smith sustained him.

"Can you repeat it from memory?" Switzer asked.

"Thou shalt not bow any image or any likeness of it," Mrs. Blake replied. She said that, in her opinion, saluting was a gesture like bowing down.

She testified that she respected the flag as a symbol of liberty and justice, but added that she wouldn't "bow" to it.

Tell Own Ideas of Bible.

The girls were called to the stand and said their mother had never told them not to salute the flag. They both said that their interpretation of the Bible led them to believe that saluting "was obeisance to a false image."

In his closing argument, Attorney Switzer said:

"Our forefathers fought for religious as well as political freedom. No school board can interfere with religious freedom or set up rules that prevent it."

Prosecutor Wilson asked that the court discourage further demonstrations of this kind and said:

"Religious freedom must be regulated if liberty is to be preserved in this country. Unusual regulations must be adopted to win this terrible war. It is a threat to America by not saluting the flag."

Judge Smith ordered that both sides submit briefs and indicated he will give his ruling before Aug. 8, at which time he goes on vacation.

The Blake children refused to participate in a flag saluting ceremony that had been adopted in the schools at the request of the school board and Superintendent M. L. Knapp.

Granted New Trial on Indecent Exposure Charge

Adolph Glass, 30 years old, 5014 Strong street, a machinist, who was fined $40 on May 17 on a charge of indecent exposure, yesterday was granted a new trial by Judge Justin F. McCarthy in Domestic Relations court. He charged he had not been positively identified by the complainants, Mrs. Anna Klavinski, 6211 Eddy street, and her daughter. Trial was set for Sept. 22.

NAVY TORPEDO BOAT HEROES TO RECEIVE SALUTE ON W-G-N

The Americans at the Ramparts program on W-G-N at 8:30 tonight will present a salute to the navy's PT [torpedo boat service]. This salute was originally scheduled for last Thursday but was canceled because of a boxing bout on the Mutual network.

In this dramatic presentation W-G-N will trace the growth of naval fighting methods from the earliest days to the present. Thru a "flashback" device such men of the sea as Leif Eriksen, Sir Francis Drake, and John Paul Jones will be conjured up in a mythical Valhalla discussing navy fighting trends.

The exploits of the torpedo craft in the defense of the Philippines and the escape of Gen. Douglas MacArthur from Corregidor will be portrayed in this broadcast. Morrison Wood will produce the show. Fran Coughlin wrote the drama. Robert Trendler and the W-G-N orchestra will provide an appropriate backdrop.

R. A. GUNNISON OF W-G-N STAFF WAR PRISONER

Royal Arch Gunnison, former correspondent for W-G-N and the Mutual Broadcasting system in Manila, has been reported safe along with his wife, according to word received by Mrs. Helena Gunnison, his mother, of Seattle, Wash. His name was among those on the official list of war prisoners released by the American Red Cross. Gunnison was captured after he elected to remain in Manila instead of withdrawing to Bataan peninsula with Gen. MacArthur and his forces.

MARRIED 60 YEARS.

Coldwater, Mich., July 29 [Special].—Mr. and Mrs. James Martin, living in a nearby farm community, will observe their 60th wedding anniversary tomorrow.

NUMEROUS RADIO LAUGH SHOWS TO SPLIT THE ETHER

Soldiers and sailors prefer comedy and they are getting it in ever increasing doses. There is more fun and humor on the air this summer than ever before and by fall, when the major comedians return, radio's cavalcade of laugh provokers will be imposing.

The spring and summer season developed several newcomers in the comedy ranks. There's Herb Shriner, the Hoosier Will Rogers, who is featured on the new Friday night Caravan series. He is a product of the army camps, having been plowed up in one of those vaudeville units touring the service centers.

Zero Mostel, that lusty satirist of the Basin Street show, is another newcomer to the networks. Olyn Landick, the Hackensack gossip, and Victor Borge are others developed during the past season.

The summer has been marked by the return to radio of Walter O'Keefe, who quickly clicked, and is now master of ceremonies of two network shows and by the return of Lou Holtz of Lapidus stories fame. It has also seen Edna Mae Oliver embark on her first regular radio series, and also that dour Russian, Mischa Auer. Ben Bernie recently started a new series.

Lightning Kills 53 Sheep Huddled Under a Tree

Coldwater, Mich., July 29.—Fifty-three prize sheep owned by C. W. Slisher were killed by lightning which uprooted a tree under which they huddled.

TODAY'S MENUS

LUNCH: Mrs. Grass' Noodle Soup, Peanut Butter and Jam Sandwiches, Peaches and Cream, Milk

DINNER: Mrs. Grass' Noodle Soup, Cheese Souffle, Radish, Cuc. Salad, Raspberry Shortcake, Beverage

Mrs. Grass' NOODLE SOUP

Quality House Liquor
"Where you can buy with Confidence"
at Guaranteed Low Prices

Chicago's Outstanding Liquor Buys—THURS., FRI., SAT., MON. ONLY

IMPORTED SCOTCH

JOHNNY WALKER, BLACK LABEL. 12 years old. Fifth.. $3.89
HAIG & HAIG (Pinch Bottle). 12 years old.... $3.69
GOLD THIMBLE. 15 years old. Very special. Fifth.... $3.19
OLD RARITY. 12 years old. Imported Scotch. Fifth.... $3.49
TEACHER'S (Highland Cream). Fifth.... $3.19
BLACK & WHITE. 8 years old. Fifth.... $3.19
CUTTY SARK Imported Scotch. Fifth.... $2.99
GILBEY'S SPEY ROYAL. 10 years old. Fifth.... $2.99
DEWAR'S White Label. 8 years old. Fifth.... $2.99
JOHNNY WALKER (Red Label). 8 years old. Fifth $2.99
OLD ANGUS. 8 years old. Fifth.... $2.75
KING WILLIAM IV. Imported Scotch. Fifth.... $2.59

BOURBON & RYE SPECIALS

BLACK GOLD Bonded Kentucky Bourbon. Fifth.... $1.79
HIRAM WALKER'S 4 year old Bonded Bourbon. Fifth.... $1.59
SPECIAL! 6½ years old Bonded Bourbon. Fifth.... $1.89
MT. VERNON Bonded Rye. 5½ years old. Full quart.... $2.39
OLD UNDEROOF Kentucky Bourbon. Full quart, $2.19

RUMS, WINES & GINS

We carry a complete line of CHRISTIAN BROTHERS Wines and Brandies
BACARDI P. R. or RON RICO RUM. Fifth.... $1.89
MERITO RUM. Extra Special. Fifth.... $1.69
GILBEY'S GIN. 90 proof. Fifth.... $1.45
GORDON'S Distilled Old Tom Gin. 94.4 proof. Pint.... 99c
OLD QUAKER or SCHENLEY'S Silver Wedding, 90 proof, Full quart.... $1.69
MARTINI & ROSSI. Imp. Vermouth, sweet or dry. Large bot.. $1.15
IMPORTED SPANISH SHERRY or PORTUGAL PORT. Fifth 89c
Cash and Carry

Case Buyers! Stock Up Now! Dearborn 2177 or State 1166

Quality House
104 South Clark St. Near Monroe St. OPEN EVENINGS UNTIL 9 O'CLOCK
Right Reserved to Limit Quantities

STATIC

Reprinted from The Tribune's collection of Gaar Williams cartoons

NOW AVAILABLE! Four portfolios of Gaar Williams' "Among the Folks in History" cartoons! Each portfolio contains 25 different cartoons printed on good quality paper suitable for framing. Foreword by John T. McCutcheon. No duplicates in any portfolio. On sale at Tribune Public Service Offices, 1 S. Dearborn street, and Tribune Tower, 435 N. Michigan avenue. Price, each series, 25 cents; by postpaid mail, 32 cents each.

Firestone

MID-SUMMER CLEARANCE SALE

BUY WAR BONDS AND STAMPS WITH THE MONEY YOU SAVE

Clearance

'Whitlow Wyatt' Personal Model

Fielder's Glove

Reg. ~~3.98~~ **2.89**

- Roll-style binding
- Full-leather lined

Golden tan leather fielder's glove at a tremendous saving — Has hand-formed, grease-set pocket. Leather reinforced over thumb seam.

SPORTING GOODS Clearance

Walter Hagen
'POWER GROOVE' WOODS
Reg. ~~4.45~~ **3.49**
Mahogany-finished, persimmon heads with T-shaped sole plate. Fluted-shafts give extra punch at point of impact.

Walter Hagen
'POWER GROOVE' IRONS
Reg. ~~3.25~~ **2.79**
Chrome-plated, satin-finished heads. Fluted mahogany-finished shafts. Perforated leather grips.

Official Size
'DELUXE' SOFTBALL
Reg. ~~1.19~~ **88c**
Kapok center with strongly sewed pearl horsehide cover. Vulcanized construction. Holds its shape.

Seasonable Sporting Goods Values At Money Saving Prices

2.29 3-ply Firestone "Star" Tennis Racquet with Leather Grip, White Enamel Frame.. **1.88**
5.95 Complete Badminton Set for 2 players. **4.98**
5.95 Double-thick, 14-club Waterproof Duck Golf Bag **4.49**
1.59 Set of 3 Poplin Golf Club Covers..... **1.19**
25c Pkg. of 35 Plastic Tees.......... **.19**
1.19 Official League Cork and Rubber Center Baseball.......... **.88**
49c Optically Ground Sun Glasses........ **.33**

Special Clearance

Large 27"x15" Wax-Treated

Flannel Polishing Cloth

Reg. ~~15c~~ **11c**

- High quality flannel
- Wax-treated to absorb dust

Fine for furniture or car cleaning. Will not scratch or leave lint. Buy several for the home. Carry one in the car.

Clearance LUGGAGE

	WAS	NOW
Overnite Case, Airway Here is a smart brown piece that resists marring—is water repellent, with brass finish hardware.	8.95	7.89
Overnite Case, Metropolitan	12.95	11.95
2 Suiter Case, Metropolitan These cases are made of fine quality leather, lined in attractive twill. De Luxe Hardware. Sturdy and lightweight.	22.95	21.45

Clearance FISHING TACKLE

	WAS	NOW
Fly Rod Unusual value, cork grip, sliding reel seat, bronzed guides, silk wound and varnished. 9 ft. length.	3.39	2.88
St. Charles Reel An inexpensive nickel plated level wind reel—adjustable click type drag—plastic case and handle. Capacity 100 yds.	1.09	.98

Clearance GARDEN TOOLS

	WAS	NOW
Hedge Shears Polished tempered 8" cutlery steel blades—upper blade is notched and lower blade is serrated.	1.79	1.39
Supreme Sprinkler Revolving—adjustable for small and large areas—arm revolves on bakelite bearing seated in bronze for long life. Heavy base prevents upsetting.	3.29	2.69
Lawn Mower 10" wheels with solid rubber tires, ball bearing, 6" diameter cutting reel with 5 knives of alloy steel.	11.95	10.95

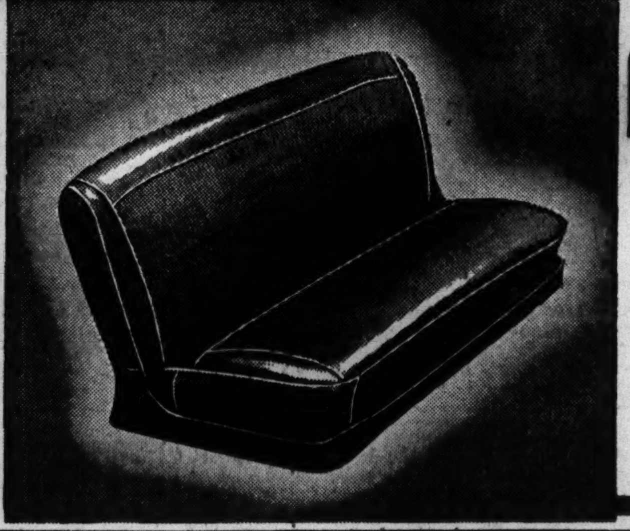

Special

Save Money! Save Your Car! Save Your Clothes!

'Coolaire' Seat Covers

- Smart-looking patterns
- Extra-heavy, durable fiber
- Cool comfort in hot weather
- Guaranteed neat, snug fit
- Easily cleaned with damp cloth

Reg. ~~2.69~~ **2.19** COUPES

Protect your clothes and upholstery. Save money on these now! New set of tough, long-wearing Firestone "Coolaire" covers.

5.95 Sedan or Coach Covers.......... **4.98**

Clearance AUTO SUPPLIES

Reg. 5.45 'Supreme' Twin Trumpet Horns — **3.89**
Top quality blast-type horn. Deep tone. Extra long trumpets. Fit all cars.

Reg. 1.98 Wig-Wag Safety Signal — **1.49**
A moving safety stoplight. Warns cars approaching from rear. Easily installed.

9" Chrome Plated Exhaust Extension — **.59**
Deflects exhaust fumes. Prevents staining of rear chrome parts. Reg. .89.

6" Amber Lens Foglight. Reg. 2.19 — **1.59**
Pre-focused. A quality light at an extremely low price. Black enamel shell.

Reg. 5.95 White Sidewall Wheel Discs — **3.98**
Give your car the smart appearance of white sidewall tires. Easy to keep clean and install.

Summer-Timely Values for Car Owners

	Reg. Price	Clearance Price
★ Coil Innerspring Sea Breeze Seat Pad	2.19	1.59
★ White Sidewall Tire Cleaner Kit	.49	.33
★ Chrome-Plated Tri-Rail Grille Guard	4.89	3.69
★ Marble-Plastic Gearshift Knob	.29	.23
★ Ivory Tenite Steering Wheel Spinner	.59	.43
★ 1½-Ton Hydraulic Jack	4.39	3.39
★ Deluxe Chrome Door Mirror	1.98	1.49
★ Can White Tire Coating	.69	.49
★ Powerscope Car Antenna	5.95	3.69
★ 4"x6" Vanity Car Mirror	.49	.37
★ Sealed-Beam Fog Light	4.19	3.19
★ 4-Piece Tubular License Frame	1.19	.89
★ Heavy Rubber Pedal Pads, pr.	.79	.59
★ 2-oz. Gasket Shellac	.10	.07

Clearance MISCELLANEOUS

	WAS	NOW
Charcoal Grill Ideal for broiling. Easily set up and folds into compact size.	2.69	2.29
Picnic Ice Box Keeps food and liquids cool for many hours. Made of heavy gauge sheet metal. Easy to carry.	3.98	3.29
Baby Hammock Just the thing for baby's nap on trips. Adjustable for all cars.	1.98	1.49
Zipper Bag Sturdy 18" bag with Parhyde imitation leather trim, Parhyde side straps.	1.98	1.69
Premier Fog Light High quality light, vibration-proof mounting, prefocused bulb.	3.39	2.89
Camp Chair For camping, picnics, or yard. Can be made into stool by lowering back.	.69	.55
Boat Cushion Life preserver cushion, two strong handles.	1.98	1.49
Minnow Bucket Floating galvanized bucket. Inside bucket has wire mesh lower section.	1.59	1.29

Clearance

5-Tube, 3-Way

Portable RADIO

Reg. ~~19.95~~ **15.95**

- AC, DC, or battery
- Battery life 40-50 hrs.

For travel, camping or picnics. Small as a camera. 5 tubes. Plastic case.

Low Weekly Terms

Reg. 29.95 — 6-Tube Portable Radio **22.95**

The Big Water Sprinkling Season is Still Ahead

ROTARY SPRINKLER

- Works while you rest
- Covers 50' circle
- Ideal spray for lawns

Reg. ~~4.95~~ **4.19**

The novelty sprinkling sensation of the year. Comical to watch. Thorough and amusing. Buy today and save.

4-Piece Blue and White
WAFFLE SET
Reg. ~~3.85~~ **2.98**
Ovenproof ware. Includes batter and syrup pitchers, powdered sugar shaker and large service platter.

Heatproof, Coldproof
Refrigerator Set
Reg. ~~2.98~~ **2.49**
Just the thing for storing left-overs. Tight-fitting covers preserve food freshness. Includes water pitcher and three covered bowls.

EASY TERMS
ON PURCHASES TOTALLING $15 OR MORE
Easy terms can be arranged on things you NEED. Low weekly payments. Take advantage of these low Clearance Prices and SAVE.

SENSATIONAL CLEARANCE VALUE!

Special

Custom-Fit, Panel-Controlled 6-Tube

AUTO RADIO

- Dash controls to match your car

Unequalled selectivity and sensitivity. Monomatic tuning.

Reg. ~~29.95~~ **18.88**

Low Weekly Terms

Reg. 49.95 8-tube "Supreme" Auto Radio........ **29.95**

LIMITED STOCKS ★ TREMENDOUS SAVINGS ★ BUY NOW AND SAVE

"GET IN THE SCRAP"—GIVE YOUR OLD METAL AND RUBBER NOW!

THE FOLLOWING FIRESTONE DEALERS AND STORES ARE OFFICIAL COLLECTION STATIONS:

Firestone STORES

South	West	Northwest	Evanston	Oak Park	Gary
1818 E. 71st ST.* BUTterfield 1227	4400 W. MADISON ST.* MANsfield 1616	5650 W. BELMONT AVE. PALisade 6300	COR. BENSON & CHURCH GREenleaf 5400	226 LAKE ST.* EUClid 9121 AUStin 1323	6th & ADAMS ST. Phone 5291
16th & WABASH AVE. CALumet 2386	13th & WESTERN AVE. CANal 7600	North: 6000 N. CLARK ST.* HOLlycourt 2800	Berwyn: 6425 W. CERMAK RD.* BERwyn 4330	Hammond: 489 FAYETTE STREET Phone 172	Michigan City: 5th & FRANKLIN* Phone 1616

South
ALLIED TIRE & BATTERY CO. 610 W. 35th St. YARds 7090
DIAMOND AUTO SUP. & SERVICE* 10625 Wentworth Ave. PULlman 7419-7466

South—(Continued)
HANSEN'S AUTO SUPPLY COMPANY* 11224 S. Michigan Ave. PULlman 6881
MAJOR MOTOR SUPPLY CO.* 1000 W. 63rd St. Eng. 1288-1289
MAJOR MOTOR SUPPLY* 958 W. 79th St. STE. 1818-1819

North
THE HOPPE CO. 615 N. Ogden Ave. HAYmarket 4146-7-8
BULK SERVICE STATION* 2958 N. Ashland Ave. WELlington 7600
S. M. DUXLER, INC. 3650 N. Broadway GRAceland 8500

North—(Continued)
PEARSON'S AUTO SUPPLY 3731 N. Ashland Ave. WELlington 6610
IN-N-OUT SERVICE STATION* 1111 W. Addison BITtersweet 9483
EVANSTON BULK SERVICE STATION* 1027 Church St. GREenleaf 9743

*OPEN THURSDAY AND SATURDAY EVENINGS UNTIL 9:30 P. M.

Listen to the Voice of Firestone with Richard Crooks, Margaret Speaks and the Firestone Symphony Orchestra under the direction of Alfred Wallenstein, Monday evenings, over N. B. C. Red Network

CO-ED TESTIFIES SHE HEARD AROFF SOLICIT 2 GIFTS

'ay's Last Witness in Naval Officer's Trial.

San Francisco, Cal., July 29 (AP).—Patricia I. Bouchard, a Stanford university student from Beverly Hills, told a naval court martial today she once heard Lieut. Comm. Maurice N. Aroff suggest that two newly commissioned navy officers give him cuff links and a gold identification bracelet.

Patricia Bouchard.

Aroff is standing trial on charges of scandalous conduct tending to the destruction of good morals, conduct prejudicial to good order and discipline, violation of regulations, and falsehood.

Miss Bouchard was the last witness at today's session. One of the witnesses still to be heard is Tony Martin, radio singer and screen actor from whom Aroff is charged with accepting an automobile as a "fee . . . for facilitating the enlistment of the said Martin as chief specialist in the United States naval reserve."

Tells of Measuring Wrist.

Miss Bouchard, an attractive blonde, testified that she, Irving Cummings Jr., and Michael Levee of Los Angeles, were in Aroff's hotel room in San Francisco the night Cummings and Levee were sworn in as commissioned officers. The four were planning to go out to dinner together, she said, adding:

"We were sitting around laughing and talking about Stanford while Aroff was dressing.

"Aroff came out and congratulated Cummings and Levee . . . He said, 'Now that you boys are in, how about giving me a little something?' or something like that. He said, 'Irv, you can get me a pair of gold cuff links. Mickey, you can get me a white gold identification bracelet.'

"We took it in a laughing manner and said, 'O, sure.' Then Aroff held out his wrist and said 'You can take my measurement now.' It was a surprise. So I took a thread out of my purse and took his measurement."

One of Four Counts.

Aroff is charged specifically, in one of four counts, with "wilfully, knowingly, and without proper authority" receiving and accepting a set of gold cuff links as a gift from "one Irving Cummings, ensign, U. S. naval reserve, as and for a contribution from him . . . a person in the government receiving a less salary than the said Aroff . . . ."

Miss Bouchard said she knew Aroff did not receive a bracelet from Levee because Levee later wrote to her saying the bracelet would cost $100 and "that's just too much."

Under cross-examination, Miss Bouchard said Aroff had said to her, "You can see that every girl in your sorority house buys some bonds." She said she purchased a bond and that she knew Levee's mother also bought a bond from Aroff.

CONVICT MAIL ORDER WORKERS OF STOCK THEFTS

Three employés of Montgomery Ward & Co., 618 Chicago avenue, were sentenced to six months in the House of Correction and fined $25 by Judge N. J. Bonelli in Chicago Avenue court yesterday when they pleaded guilty to charges of petty larceny. Judge Bonelli, however, planned to reconsider their sentences today. The three, accused of stealing $800 worth of merchandise from the company, are James Malek, 34 years old, 3018 South St. Louis avenue; John Reynolds, 32, 646 Belden avenue, and Adolf Knistoft, 32, 3545 5th avenue. A fourth employé, George Tesar, 30, of 4521 South Paulina, was sentenced to 60 days and fined $1 on his plea of guilty to receiving some of the stolen goods.

EXPECT RECORD ENLISTMENTS IN NURSES' CORPS

Midwest records for the appointment of nurses in the army nurse corps are expected to be broken this month. Maj. Gen. George Grunert, commanding general of the 6th service command, reported that 100 nurses entered the service in Illinois, Michigan, and Wisconsin during the first 23 days of July.

Capt. Ida W. Danielson, director of recruiting for the corps in this area, reported that all nurses were being given immediate assignment with troops.

"The army needs at least 1,000 nurses per month," she said. "We can use every nurse who can qualify."

U. S. Red Cross to Send Irish $750,000 in Supplies

Washington, D. C., July 29 (AP).—Medical and surgical supplies and equipment valued at $750,000 will be available to the Irish Red Cross by the American Red Cross, Chairman Norman H. Davis disclosed today. Davis recently returned from a survey in Eire. He said that supplies will be shipped as rapidly as possible.

[ADVERTISMENT]

Men, Women Over 40 Don't Be Weak, Old

Feel Peppy, Years Younger

Take Ostrex. Contains general tonics, stimulants, often needed after 40—by bodies lacking iron, calcium phosphate, Vitamin B1. Get special introductory 35c size Ostrex Tonic Tablets today for only 29c. Start feeling peppy, younger, this very day. For sale at all good drug stores everywhere—in Chicago at all Walgreen and Goldblatt Stores.

Last Ditch Fight

[Associated Press Wirephoto.]

MRS. BETTY CONDIT.

Salt Lake City, Utah, July 29 (AP).—At dawn tomorrow, Donald Lawton Condit, 25 year old convict from Los Angeles, will die before a prison firing squad for the robbery and murder of Arthur Thorne, a salesman and the father of five children.

Donald L. Condit.

Utah law puts it up to the convicted man to choose whether he will be hanged or shot. Condit preferred the latter.

Condit's wife, Betty, was making a last minute effort to obtain a reprieve.

Sheriff Sherman C. Lamb will direct the firing squad of five men recruited from his home county. Guns of four men will be loaded with live bullets; the other will shoot a blank. But which man has the blank cartridge none will know.

ACCUSED GUARD DENIES HELPING INMATE ESCAPE

James Van Cura of Rockford, former guard at the Illinois State Training School for Boys, near St. Charles, pleaded not guilty yesterday before Judge Charles D. Page in Kane county Circuit court at Geneva on charges of aiding a prisoner to escape. His trial was set for Sept. 28.

The state accuses Van Cura, 43 years old, of helping LeRoy Withers, 18 year old inmate from Urbana, to escape after Withers told him $117,000 in train robbery loot was buried in Minnesota. Withers, who was captured a few hours later, was taken out of the training school grounds in the trunk of Van Cura's car, the state contends.

Roy Scarlatta, 17 years old, 1022 Cambridge avenue, pleaded not guilty to a charge of auto larceny and his trial also was set for Sept. 28. Scarlata and six other youths visited the institution July 14 in a stolen car.

Both men were indicted Tuesday by a Kane county grand jury.

INQUEST DELAYED IN SLAYING LAID TO GOLF BAG SAM

A coroner's inquest into the slaying of Michael Wade, Negro houseman, was continued to Aug. 5 yesterday when counsel for Sam [Golf Bag] Hunt, former Capone gangster, and his chauffeur, Hyman Gottfreed, contended the pair had been denied permission by the state's attorney's office to attend the inquiry.

Wade was shot to death July 5 in a quarrel following a collision of an automobile he was driving with one operated by Hunt. Hunt was indicted by the grand jury for murder and assault to commit murder, while Gottfreed was named as an accessory. They have entered not guilty pleas and will be tried before Judge Harold G. Ward in Criminal court Aug. 3.

Permission for the inquest continuance, requested by Attorney William Scott Stewart, was granted by Deputy Coroner Eugene Ingles.

Furnace Cleaner Death Ruled Accident by Jury

A verdict of accidental death by electrocution was returned by a coroner's jury yesterday at an inquest into the death of Peter Schlesser, 34 years old, 1304 North Damen avenue. Schlesser, who was employed by the Holland Furnace company in Evanston, was killed Tuesday when he touched a metal water tank while plugging a furnace cleaner into an electric outlet in a home at 1508 Main street, Evanston. Police said his clothing evidently was wet with perspiration.

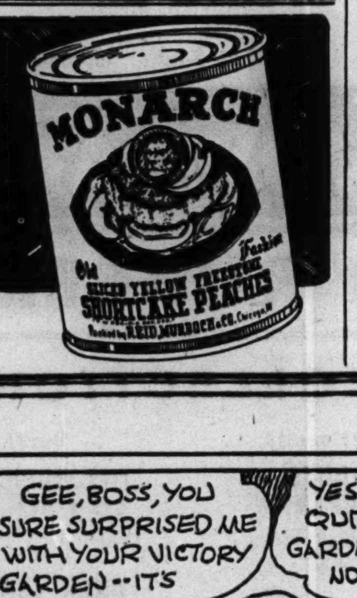

'GOLLY, I NEVER FELT BETTER,' SAYS FORD AT 79

But He's Distressed by World at War.

Detroit, Mich., July 29 (AP).—Henry Ford will observe his 79th birthday anniversary tomorrow at peace with himself but distressed at the sight of a world devoting most of its energies to destructive effort.

Ford, apostle of unrestricted production for human needs and advocate of a good neighbor policy for all the world's peoples, comes to the beginning of his 80th year unshaken in the conviction that beyond the war lies an era of prosperity unparalleled in the world's history.

Straight as Reed.

Asked how it felt to be 79 years old, Ford indicated he had forgotten about his birthday anniversary.

"Golly," he said, "that's right; I do have another birthday coming," and added that he "never felt better." His appearance confirmed this. Except for a slight stoop of his shoulders, he still is as straight as a reed and holds close to his accustomed weight of about 138 pounds.

Hopes for World Federation.

To the suggestion that his great industrial empire concentrated upon the production of lethal weapons and his well known abhorrence of war presented something of a contradiction, Ford shrugged his shoulders. If his participation in the arms production task helps shorten the war by one day, he indicated, the effort will not have been in vain.

The causes of war have not changed very much during his lifetime, the noted industrialist asserted. "This one was born of greed—an insane lust for power and financial gain," he said, "and until sanity returns to those responsible for it we cannot expect it to end very soon."

But convinced as he is "wars never settle anything," Ford added if the present conflict results in a federation of the world's peoples, with an eradication of political and tariff barriers, a future secure and peaceful for all races and creeds is assured.

OPERATORS SEEK TO LIMIT JOBS OF FILM UNION HEAD

New York, July 29 [Special].—Striking at Peter [Envelope Pete] Shayne, president of their union, Chicago motion picture operators are moving to amend the by-laws in such a way as to prohibit any officer in the organization from holding two paid jobs, it was learned at international headquarters here today.

Shayne, it was stated, now draws $5,000 a year as president and $13,000 a year as assistant business agent. The matter is expected to come to a head before the Chicago operators at their headquarters, 188 West Randolph street, Chicago, at a meeting on Aug. 8.

A committee headed by Smith King, operator at Chicago's Grenada theater, is working on the by-laws, it was said. The amendment, if passed as expected, may result in the ouster of Shayne from both his jobs, it was said. International officers say there is a growing dissatisfaction among Chicago movie men concerning the way their affairs have been administered. Shayne and John Smith, $20,000 a year business manager, have been in New York at least four times recently for questioning by United States Attorney Mathias Correa and a federal grand jury concerning gangster control of the union.

Mother vs. Father

[TRIBUNE Photo.]

FLORENCE RITZMAN.

Whether 3 year old Florence Ritzman must be brought to Chicago so her mother, Marguerite, who is dangerously ill in the County hospital, may see her once a month, will be decided tomorrow in Judge John F. Bolton's Superior court. Attorney Louis March, for LeRoy Ritzman of Grand Rapidse, Mich., the father, yesterday asked that the order for the child to see her mother be vacated. He said it was dangerous to both mother and child and said that physicians a few days ago refused to allow the mother to see the child. Judge Bolton told the attorney to get an opinion from the doctors.

CHARGE MISSING INSURANCE MAN WITH FORGERY

Monmouth, Ill., July 29 [Special].—Carl J. Riefler, missing insurance official, was sought today on a warrant charging forgery obtained by E. H. Henning, president of the Illinois Bankers Life Assurance company.

Henning said that an incomplete audit of Reifler's books showed a shortage in excess of $15,000.

Riefler, who has been missing since last Thursday, was manager of the policyholders service bureau of the company.

The warrant was based on a charge that Riefler forged the signature of a policyholder to a check for $2,788 on the National Bank of Monmouth last May 4 and deposited it to his own account after recording the amount as a loan against a policy.

The company filed suit here to attach Riefler's property in Monmouth, which consists of a bank account, the amount of which was not disclosed, a Packard automobile, and some personal belongings in a hotel room.

Baby Boy Who Swallowed Safety Pin Is in Hospital

Frederick Mitchell, 21 months old, who swallowed an open safety pin Tuesday, is under observation in Woodstock public hospital. Mrs. R. N. Mitchell, 411 Highland avenue, Woodstock, the baby's mother, said he swallowed the pin while playing. Dr. Glenn Wright, the Mitchells' physician, said that X-rays do not indicate that an operation will be necessary to remove the pin. The baby is eating and sleeping naturally, Dr. Wright said.

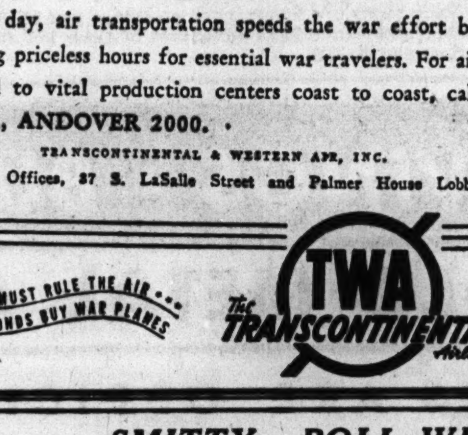

NEW YORK
WASHINGTON
LOS ANGELES

Each day, air transportation speeds the war effort by saving priceless hours for essential war travelers. For air travel to vital production centers coast to coast, call TWA, ANDOVER 2000.

TRANSCONTINENTAL & WESTERN AIR, INC.

Ticket Offices, 37 S. LaSalle Street and Palmer House Lobby

AMERICA MUST RULE THE AIR . . . YOUR WAR BONDS BUY WAR PLANES

TWA The TRANSCONTINENTAL Airline

TWO WATCHMEN GET JAIL TERMS; ATTACKED GIRL, 16

Sam Stillo, 25 years old, 3128 Taylor street, and Richard De Paola, 25, of 736 South Kedzie avenue, were sentenced to three months each in the county jail yesterday by Judge William V. Daly in the Felony court on a charge of contributing to the delinquency of a 16 year old girl. The men, both of whom were private watchmen, admitted luring the girl into their car last Friday on the pretext they were taking her to a police station to discuss an automobile accident she had witnessed. They then attacked her, according to Alexander Napoli, assistant state's attorney.

BOHEMIAN HERO HONORED BY 2,000 IN CZECH GROUP

Nearly 2,000 Chicagoans of Czech ancestry met last night in front of the Karel Havlicek monument in Douglas park to honor a Bohemian patriot who died in an Austrian prison in 1858. The memorial ceremony was sponsored by the Czech American National alliance. The ceremony, which lasted for an hour, honored the memory of Havlicek, a member of the Austrian parliament who opposed the Hapsburg monarchy, for his desperate but futile fight for independence of Bohemia and maintenance of Bohemian language and traditions as opposed to complete domination by the Germans.

On the right side!

Blackie: "Most of the world's on our side, Whitey."

Whitey: "Naturally, Blackie, that's the side with Character."

● Made before the war, Black & White is steadily being shipped to this country, assuring you the same fine Character you've always enjoyed.

EIGHT YEARS OLD

"BLACK & WHITE"

The Scotch with Character

BLENDED SCOTCH WHISKY • 86.8 PROOF

Copyright 1942, The Fleischmann Distilling Corp., New York • Sole Distributors

CROSSWORD PUZZLE

ACROSS

1. Bespangle
5. Slanting
10. Skin
14. Skin
15. Recipient
16. King of Israel
17. Murder payment
18. Playing card
19. Ascend
20. Sad
22. Struck
24. Press for payment
25. Wrath
26. Systematized knowledge
30. Perforated pattern
34. Plays on words
35. Piece of furniture
37. Sound quality
38. Part of "to be"
39. Ocean
40. Person
41. Father
43. Aids
45. Female red deer
46. Maxims
48. Consoles
50. Organ
51. Tear
52. Bird
56. Royal mace
60. Musical instrument
61. Angry
63. Comfort
64. Silkworm
65. Fresher
66. Ball team
67. Transaction
68. Foe
69. Vehicle

DOWN

1. Hurried
2. Root stock
3. Seed covering
4. Goes back
5. Auxiliary
6. Instrument
7. Colored fluid
8. Dregs
9. White ant
10. Omen
11. Give forth
12. Irish
13. Charge against property
21. Gayety
23. Wrath
26. Convulsion
27. Article of virtu
28. Dead
29. Relieves
30. Hits
31. Funny
32. Silly
33. Gives for use
36. Bengal quince
42. Everlasting
43. Female lead
44. Magic
45. Occurs
47. Paddle
49. Untruth
52. Small building
53. Inspect at close range
54. Solo
55. Bird
56. Dam up
57. Appendage
58. Serf
59. Grass
62. Impress

PUZZLE OF WEDNESDAY, JULY 29, SOLVED

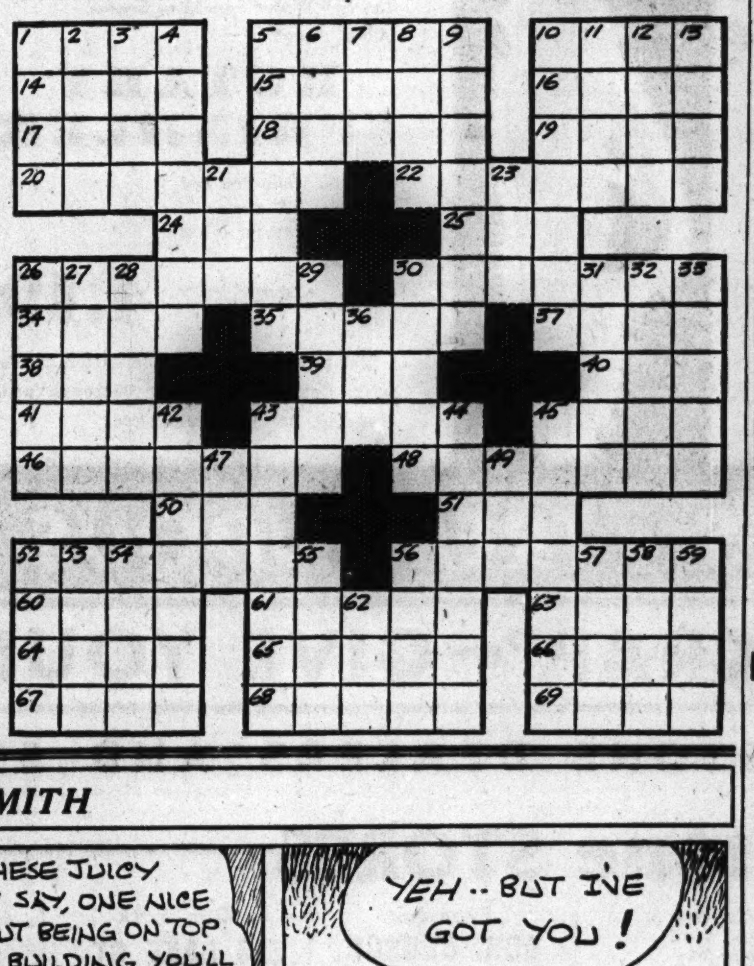

BE HAPPY AT YOUR WORK!

How to find the ONE JOB which you will like better than any other

THE job you have always wanted may be among those offered today in the Chicago Tribune want ad section.

The selection of openings listed in the Tribune is the largest in town. The Tribune prints more than twice as much Help Wanted and Employment Agency want advertising as all other Chicago newspapers combined.

Make the most of your opportunities to get the job you want above all others by consulting the employment offers in the Tribune. Start today!

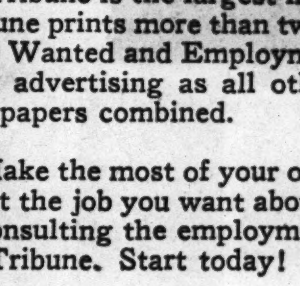

Train Quickly for

BIGGER PAY!

IF YOU WANT to cash in on the many new opportunities offered to trained men, start training now. Even a short course of training can help you. For offers of schools which teach the subjects you want to learn, consult the Instruction and Trade Schools columns in the Tribune want ad section today.

CHICAGO TRIBUNE WANT AD SECTION

SMITTY—BOLL WEVIL SMITH

EDUCATIONAL.

Comptometer School

Home School of the COMPTOMETER, ADDING and CALCULATING Machine.

To meet today's emergency requirements, we have intensified our Comptometer Course, so graduates can more quickly step into positions waiting to be filled.

High school graduation or its equivalent required for admission to the day school.

8 TO 10 WEEKS' COURSE
DAY AND EVENING CLASSES START EVERY MONDAY
Free Employment Service for Our Graduates

We have more employer calls than we are able to fill

COMPTOMETER CO.
1230 Merchandise Mart Chicago, Ill.
SUPerior 9603

HIGH SCHOOL At Home!

Many Finish in 2 Years

No classes, no time wasted going to and from school. Thousands select the American School each year. All books furnished. School established 44 years.

AMERICAN SCHOOL—850 E. 58th St., Chicago, Ill.—Eves., Phone Tri. 9794. Without obligation send me your FREE Descriptive Booklet ET62.

NAME ....

ADDRESS.................. CITY..........

The Gregg College

★ INTENSIVE ★
Stenographic Course

Including THOROUGH OFFICE TRAINING. Designed especially for young men and women who want to prepare *more* quickly for the many positions government and industry need to fill immediately. Register *now* for the Gregg Accelerated War Program. Call, write or telephone STAte 1881 for interesting Free booklet: "THE DOORWAY TO OPPORTUNITY."

The GREGG COLLEGE
Dept. T, 6 N. Michigan, at Madison, Chicago

ST. JOHN'S MILITARY ACADEMY

All that is good in a boy is carefully developed and encouraged at the hands of the expert St. John's faculty. Maj. E. B. Lerch will be glad to tell you about St. John's, Delafield, Wis. Phone him at Randolph 3456 for an appointment.

Room 1660, Field Bldg.
135 S. LA SALLE

More Teachers Needed

Full program of preparation for teaching. Elementary grades, kindergarten and nursery school. Children's demonstration school and observation center. Located on Chicago's North Shore near lake. Many recreational activities. B. E. degree conferred, also 3-year diploma and 2-year certificate. Registration Sept. 11th and 12th. Write for list of successful alumnae.

National College of Education
Edna Dean Baker, Pres.
Box 222-H, Evanston, Ill.

CHICAGO TECH

SHORTER TRAINING TIME NOW! Investigate

The Nation Is Calling for TECHNICAL MEN!

AIRCRAFT—DRAFTING—WELDING
MACHINE INSPECTION—RADIO, etc.
Call, write or phone Calumet 8200
CHICAGO TECH COLLEGE
41 Tech Bldg., 2000 So. Michigan Avenue

moser
BUSINESS COLLEGE

Only Four Year High School Graduates Enrolled

Gregg and Pitman Shorthand. Next Classes for Beginners start August 3. Advanced Students May Enter Any Monday. Bulletin Sent Free. 116 South Michigan Ave., Chicago. Randolph 4347

Metropolitan
BUSINESS COLLEGE

EVENING SCHOOL—Let us help you hold your position. Dictation, Theory Review, Typing, Acc't'g, English.

37 S. Wabash Ave. Randolph 2637
Other conveniently located colleges

SPANISH

PORTUGUESE, FRENCH, RUSSIAN, GERMAN, SWEDISH, ITALIAN. *Native Teachers.*
New Classes Next Week
Group or Private. Day or Eve. Free Trial Lesson
For 64 years BERLITZ has never failed!

BERLITZ SCHOOL OF LANGUAGES
30 N. Michigan Ave., at Washington. FRA. 4341

EVENING
SCHOOL

Complete Business Training. Review Pitman, Gregg & Munson students start any Monday. Also regular day classes. Call personally, phone or write:

Bryant & Stratton College
18 South Michigan Ave. Tel. RAN. 1575

SPEEDWRITING

Beginners take 100-120 words a minute in 8 weeks. Not a machine. Both sexes. Low cost. Gregg. Munson. COMPTOMETER, 6-8 weeks. Includes Burroughs and Electrics. Complete in every detail. $40.00—no time limit. Spec. grad. teachers. Many placement calls in all departments. Visit this 25-rm. School. Est. 1887. Fra. 4122. 190 N. State. Walter D. Harris, B. S., M. A., President.
CHICAGO BUSINESS COLLEGE

THE
John Marshall Law School
LAW & PRE-LEGAL
POST-GRADUATE & PATENT LAW
Aft. & Eve. Classes—Coeducational
315 Plymouth Court, Chicago. Wab. 3818

AU

Great opportunities in Aviation NOW! Aeronautical Engineering. Certified Mechanics, Drafting. Day and Evening Classes. Free Booklet. Call, write or telephone VICtory 2733.
AERONAUTICAL UNIVERSITY
1338 S. Michigan Ave. Chicago

LOYOLA UNIVERSITY
JESUIT TRAINING Day or Evening
LAKE SHORE DOWNTOWN SCHOOL 28 N. Franklin. Cent.0640
CAMPUS 6525 Sheridan Rd. Bri. 3800

DePaul UNIVERSITY

Liberal Arts, Law, Commerce, Music, Drama, Secretarial. Days and evenings. Call, write or telephone CENtral 8194 for bulletin. 64 EAST LAKE ST., CHICAGO

CENTRAL Y COLLEGE

Liberal Arts—Commerce—Secretarial—Music—High School. FULLY ACCREDITED. Co-educational! Day and evening. Low tuition. Free catalog T. 19 S. La Salle St. Central 6787

VOGUE School

Dress Design, Styling, Merchandising, Buying, Fashion Drawing, Interior Decoration. 116 SO. MICHIGAN BLVD., CHICAGO

F. D. R. VETO PLAN SCORED AS BLOW TO RUBBER HOPE

Crop Possibilities Ignored, Sen. Willis Asserts.

[Chicago Tribune Press Service.]

Washington, D. C., July 29.—Accusing the Roosevelt administration of deliberately ignoring the use of agricultural products for synthetic rubber production, Sen. Raymond E. Willis [R., Ind.] today warned that the President is assuming a "tremendous responsibility" if he carries thru a threat to veto legislation passed last week for a separate agency for production of rubber from farm crops.

WPB Is Opposed.

Mr. Roosevelt said yesterday at his press conference that the chances are that he will veto the legislation, thus upholding opposition of the War Production board to the proposed independent agency. Congressmen from farm states have accused the WPB of showing partiality to petroleum interests in the synthetic rubber program.

"There is no more critical problem before the country than creating a supply of rubber necessary for our war effort," said Willis in a statement.

"Rubber produced from agricultural products is not an untried experiment," the senator continued. "The process is used with success in Germany, Poland, and in Russia. It has not been satisfactorily explained why the administration persists in ignoring this source of supply in our country.

Need Is Critical.

"Here is a constructive proposal originated by congress to help meet one of our most critical needs and the effort is blocked by the executive. The people will know, in this instance at least, where the responsibility lies," Willis concluded.

Peter J. Weber, a Chicago consulting engineer, today told a senate agriculture subcommittee that thousands of the nation's breweries could be converted to production of industrial alcohol for synthetic rubber. Weber asserted that conversion of the breweries would save vast amounts of critical materials which would be necessary to construct new alcohol producing plants.

FEARS FIRST AID COURSES IGNORE FUNDAMENTALS

Criticism of first aid courses for including nonessential material and ignoring fundamentals vital in the treatment of civilians injured in war was expressed yesterday by Dr. David Slight, professor of psychiatry at the University of Chicago. He spoke at the first of the university's civilian defense lectures in the downtown university college.

Dr. Slight said many unnecessary deaths had been caused in England because first aid workers trained by standard manuals were unable to stop bleeding, treat surgical shock, drove ambulances too fast and were unable to wash out soot and dirt blown into patients' skins by bomb explosions.

He said first aid methods in England had changed greatly in two years of war, and predicted that America also would "probably have to learn many of these things the hard way."

URGE AUTOISTS IN GRANT PARK TO SHARE RIDES

The 4,000 motorists who use the Chicago park district parking lot in Grant park were urged yesterday to participate in the group riding plan to save tires. Registration cards were distributed by Jerry G. Jones, manager of the lot, at the request of Philip Harrington, Chicago metropolitan area transportation conservation administrator.

Harrington said more than 250,000 cards have been circulated among war plants and thru block captains of the Office of Civilian Defense.

A survey of riding habits and quitting times of approximately 1 million workers in the area is being conducted to determine the traffic problem involved. The results of this survey also will be used to compare with future tests of the number of persons riding in each car to and from these plants, Harrington explained.

The Inquiring Camera Girl

BY FREIDA ZYLSTRA.

(The Tribune will pay $5 for each question submitted by a reader and used by The Tribune. Today's question was submitted by Mrs. John Leupnitz, Moran, Mich.)

THE QUESTION.

What advantages do you think the city children have over the country children and the country children over those of the city in this war?

WHERE ASKED.

North Western railroad station, Madison and Canal streets.

THE ANSWERS.

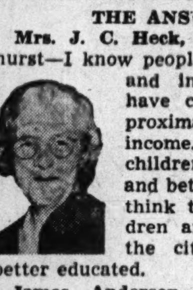

Mrs. J. C. Heck, housewife, Elmhurst—I know people in the country and in the city who have children and approximately the same income. The country children are better fed and better nourished. I think the country children are healthier but the city children are better educated.

James Anderson, musician, 3315 North Troy street—The city children have a greater advantage in this war because they are more protected and they are taught what to do in an emergency. In the country homes are spread so far apart that disasters may occur before help can arrive.

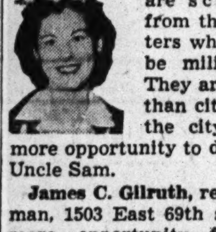

Miss Virginia Strass, home girl, 6308 Holbrook street—There are advantages on both sides. The country children are scattered away from the industrial centers which are likely to be military objectives. They are probably safer than city children. But the city children have more opportunity to do something for Uncle Sam.

James C. Gilruth, retired newspaper man, 1503 East 69th street—There is more opportunity for growth and development of children in the country even in wartime. In the country children have greater freedom of movement and less restraint. They are likely to have a more normal upbringing than the city child.

Miss Helen Scanlon, switchboard operator, 2751 Jackson boulevard—Whereas city children are learning history at first hand, it seems to me that their living conditions are endangered. The country child has the advantage there. The food he eats is right at hand. The country child is safer in every respect.

Ben Irving, orchestra leader, New York City—Country children have the advantage over city children primarily because they live in open spaces where there are few if any military objectives. That alone is one reason why the country is better than the city for children.

BUY WAR BONDS, STAMPS TODAY, CITIZENS URGED

A last minute plea for all Illinois to purchase war bonds and stamps today was made yesterday by Norman B. Collins, state administrator of the treasury's war savings staff.

Disclosing that the state was trailing 10 per cent behind its 85 million dollar July quota, Collins said the state would have to purchase bonds and stamps liberally today to overcome lagging sales earlier in the month. He pointed out that if voluntary bond sales do not attain quotas the government probably will enforce compulsory savings for every one.

Collins said that altho Friday is the last day of the month only securities purchased today can be credited to July sales because of the time required for bookkeeping.

Bonds, which will draw interest from July 1, may be purchased at banks, postoffices, treasury department booths, department stores, and the two public service offices of The Tribune.

CHARGES JONES EVADES 'FACTS' ON SCRAP DRIVE

Investigator Reiterates 'Bonanza' Criticism.

Washington, D. C., July 29 [Special].—Secretary of Commerce Jesse Jones failed to reveal the true facts of scrap rubber purchases in his statement of July 13, Elliot E. Simpson, counsel for a house subcommittee investigating the rubber situation, said today in a reply to Jones.

The Jones statement defended the action of Rubber Reserve corporation, a subsidiary of the Reconstruction Finance corporation, in contracting with four firms to act as its exclusive agents in buying scrap rubber thruout the United States. It was issued after Simpson charged that the four firms were getting a "bonanza" out of the nation-wide scrap rubber salvage drive.

Failed to Deny Commissions.

"Jones admitted that the four companies are the sole exclusive agents to Rubber Reserve and have bought 103,400 tons of scrap rubber for the Rubber Reserve, and did not deny that these four companies are being paid commissions of $1.50 per ton for handling," Simpson said. "This means the four firms have already collected over $150,000 in commissions from this source alone."

Simpson inquired whether additional commissions of $650,000 and $750,000 will be paid these companies for the rubber obtained in the drive.

"Why was such a high commission as $1.50 per ton established?" Simpson demanded. "Surely in most cases the work involved by these four companies includes nothing more than issuance of shipping instructions."

"Bonanza" Yet to Come.

Simpson said Jones has failed to comment on charges that "the greatest bonanza of all" will come when the rubber is sorted.

The companies designated as agents of Rubber Reserve are A. Schulman Inc., Akron, O.; H. Muehlstein & Co., New York City; Nat E. Berzen Inc., New York City, and the Lowenthal company, Chicago. Jones said in his statement they have agreed to serve Rubber Reserve without profit, but will be reimbursed for actual costs and expenses.

CLERK DIES IN OFFICE.

Thomas Hitt, 42 years old, 3014 West 64th street, a clerk, died yesterday of a heart attack in the offices of the American Can company, 6025 South Western avenue, where he was employed.

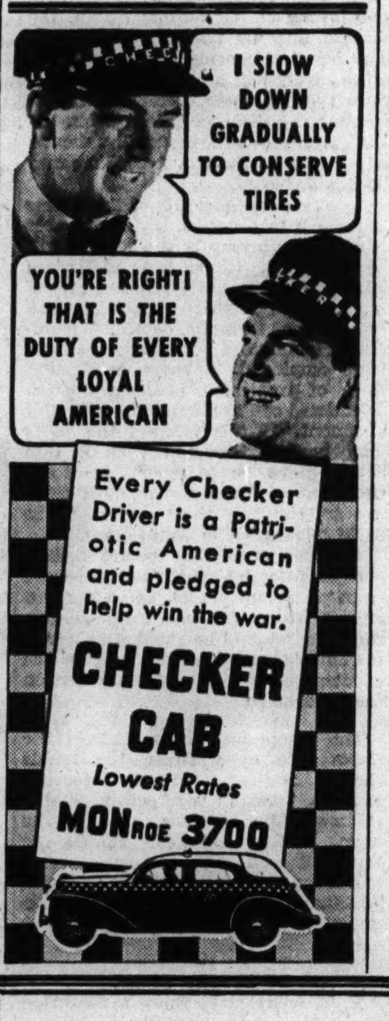

SAVES OWN LIFE BY SLIDE DOWN ELEVATOR CABLE

William Boyd, 52 years old, 1517 East 52d street, a Negro window washer in the Illinois Central railroad building, 135 East 11th place, saved his life yesterday at the cost of two burned hands after a plank on which he was standing at the eighth floor level in an elevator shaft slipped and threw him off.

Boyd caught an elevator cable and slid to the fourth floor level before he could check his descent. There he crawled to a window ledge from which he was rescued by Fire Department Lieut. Patrick Cosgrove on an 85 foot ladder.

U. S. Consul at Batavia on Way to Australia

Washington, D. C., July 29 (AP).—The state department announced today that Walter A. Foote, formerly American consul general at Batavia, was en route to Australia to serve as the United States representative in contact with Netherlands officials there.

INDIANA STUDIES SPECIAL SESSION OF LEGISLATURE

Indianapolis, Ind., July 29 [Special].—Several problems incidental to the war program are now causing Gov. Henry F. Schricker and other state officials to reconsider the advisability of a special session of the state legislature, limited by agreement to not more than two or three days.

The length of a legislative session can not be limited to less than 40 days in Indiana.

If such a session is called, members of the general assembly are to be asked to pay their own traveling expenses and reject their state pay checks. Agreement would be sought for adjournment immediately after the enactment of required bills.

Wartime problems which may require immediate remedial attention include: Appropriations for defense councils; liberalization of laws covering hiring of state employés; amendment of the voters' registration law to facilitate voting by service men, and replenishing of highway maintenance funds depleted by falling gasoline tax receipts.

1st

For Savings

More than 300,000 people are savings depositors in this bank. This is strong endorsement of the safety and service offered at a most convenient location to those who save. You are invited to open a savings account any business day.

The First National Bank of Chicago

Building with Chicago Since 1863

DEARBORN, MONROE AND CLARK STREETS

MEMBER FEDERAL DEPOSIT INSURANCE CORPORATION

IF YOU PLAN TO GO BY TRAIN

please read this first

"It may be that in certain parts of the country there will be less congestion of passenger travel than in others. Therefore, those planning trips should consult agents in advance as to prospects for travel over the lines which they contemplate using. Travelers cannot count on normal service, for delays, crowding, and scarcity of accommodations will occur as a result of heavy travel, and on some lines more than on others. Those who travel must expect and be ready to endure such discomforts."

JOSEPH B. EASTMAN, Director,
Office of Defense Transportation

A year ago all you had to do was step up to a ticket window and call for a ticket and accommodations.

Now railroads are moving troops, handling a tremendous war-business traffic and essential travel diverted from other forms of restricted transportation.

Therefore, if you plan to travel, here are helpful suggestions which not only will save you time and make your trip more pleasant, but also will assist us in doing our wartime job.

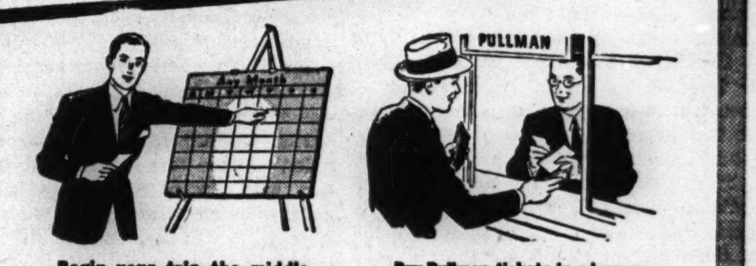

Begin your trip the middle of the week. Travel is lighter Tuesday, Wednesday, Thursday. Then you can get better Pullman accommodations, enjoy more room in coaches—avoid heavy week-end travel.

Buy Pullman tickets in advance. And the farther ahead the better. Please remember, demand is heavy. If your plans change, cancel "space" promptly. Chances are somebody is waiting for the accommodation you release.

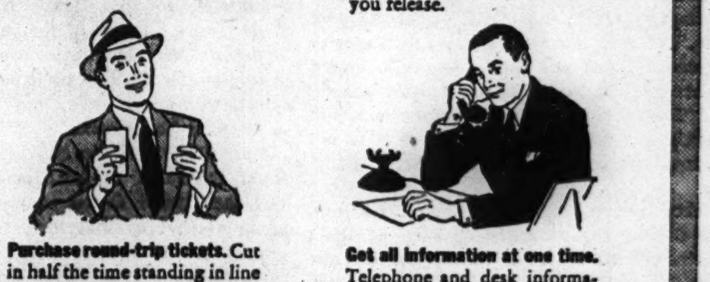

Purchase round-trip tickets. Cut in half the time standing in line before a ticket window. Make your travel arrangements ONE transaction. Save money too, as on distance trips the round-trip rate is lower.

Get all information at one time. Telephone and desk information services are extremely busy. Find out all you wish to know on your first call—save yourself time, avoid delays.

Travel light. Take aboard only the bag you will need on the train. Your other luggage can be checked through to destination—150 pounds free usually on full-fare tickets. This makes more room aboard for you and fellow passengers.

Pennsylvania Railroad

SERVING THE NATION

BUY U. S. WAR SAVINGS BONDS & STAMPS

HAROLD TEEN—SHADOW SAVES THE DAY

TERRY AND THE PIRATES—SHALLOW DRAFT MERMAID

EDUCATIONAL. EDUCATIONAL.

THE CONSOLIDATION OF ARMOUR AND LEWIS INSTITUTES

ILLINOIS *Institute of* TECHNOLOGY

Dedicated to training leaders for this technological age.

3301 FEDERAL STREET • Phone Victory 7200

Northwestern University

Evanston and Chicago, Illinois. 6 Complete Schools. Downtown evening classes. *Write for booklet.*

DALE CARNEGIE INSTITUTE Midwest Division

Effective Speaking—Human Relations—Personal Development
20 E. Jackson Blvd. Harrison 2165-6

STARRETT For 59 Years Chicago's Best Boarding School — now in its new campus west of Lake Bluff. Non-sectarian — co-educational. Ages 3-6. P. O. address, Libertyville, Ill. Phone 612-M-2.

ONARGA MILITARY SCHOOL.
Teaches How-to-Study. Accredited college entrance. Business Courses. Ages 10 to 20. New Gym and pool. 85 miles south of Chicago. Endowed. Catalog.
BOX T, ONARGA, ILL.

Chicago Daily Tribune
THE WORLD'S GREATEST NEWSPAPER

FOUNDED JUNE 10, 1847

ENTERED AS SECOND CLASS MATTER MAY 14, 1903, AT THE POSTOFFICE AT CHICAGO, ILL., UNDER ACT OF MARCH 3, 1879.

All unsolicited articles, manuscripts, letters and pictures sent to The Tribune are sent at the owner's risk, and The Tribune company expressly repudiates any liability or responsibility for their safe custody or return.

THURSDAY, JULY 30, 1942.

WE'RE GOING BACK TO BATAAN!

THE YELLOW FEVER INOCULATION.

An editorial in the Journal of the American Medical Association this week attacks THE TRIBUNE for suggesting an inquiry into the 62 deaths and 28,000 cases of jaundice which have followed the army's inoculations against yellow fever. The Journal intimates that the matter can be handled satisfactorily within the army's medical department, aided by such specialists as it has summoned. The idea seems to be that if a mistake was made the gentlemen who made it can be counted upon to publish their shortcomings to the world and take the appropriate disciplinary action against themselves. We persist in the view that a disinterested commission of inquiry is preferable.

The public is entitled to know, among other things, whether the vaccine was given to all men in the army or just to those scheduled for service where there is any likelihood of contracting yellow fever. It is highly improbable that more than a small part of the army will be sent for the present, at least, to those regions where the disease is a menace. The Journal says that nearly a million doses of the vaccine were delivered to the army last year, a figure which invites the conclusion that the treatment was given to men serving in Ireland, Iceland, Alaska, and a great many other places where there are large American garrisons and no possibility of contracting yellow fever. The circumstances suggest that there may have been an excess of enthusiasm for a new treatment. If so, the last men to discover the fact would be the enthusiasts themselves.

The editorial in the Journal says "the vaccine has been tested in hundreds of thousands of cases." An impartial inquiry would disclose what proportion of ill effects were expectable on the basis of this experience and would therefore throw light on the question whether the 62 deaths were a normal or an abnormal result. If normal, a judgment could be made on the question whether the premium was proportionate to the risk. If abnormal, the public would like to know whether carelessness in the preparation of the vaccine or some other influence was responsible. There is some reason to believe that most of the damage was done by certain batches of the vaccine. If so, an impartial inquiry could be counted upon to disclose the circumstances. It is not so certain that men in any way associated with the preparation and administration of the material would view the facts objectively.

The Journal concedes that "the use of any new technic in the field may yield information quite different from that obtainable on preliminary testing." The inquiry should be conducted by men who cannot be suspected of giving only lip service to this principle.

There is another inquiry which might be made, this one by the members of the American Medical association itself. They might profitably inquire into the reasons which prompted the editor of their journal to mislead them regarding the prevalence and seriousness of jaundice in the army. What motive he may have had we do not know, but this is what he published in the Journal of July 18, only a week before Secretary Stimson came out with the truth:

"In recent weeks there have been numerous admissions to [army] hospitals on account of jaundice . . . *but the total number of cases in the entire army has not been enough to appreciably increase the admission rate for all diseases.* The war department points out that *this is definitely not yellow fever* and it is not dangerous to the general public." [Emphasis supplied.]

If he chooses to do so, the editor of the Journal may defend the accuracy of each of these statements, but he still has to explain why he employed weasel phrases which minimized the importance of the matter and suggested that yellow fever was in no way involved. That kind of concealment of the presence of a serious medical problem might be expected of a chamber of commerce in a resort town, but it has not heretofore been characteristic of the medical profession in this country.

The Journal alleges that THE TRIBUNE's editorial asking for an inquiry has served to create fear among the soldiers, to damage army morale, and to do a disservice to American medicine. As to that, the editorial published last Monday and republished on Tuesday alongside the Journal's criticism, speaks for itself. We may add, however, that rumors about the prevalence of jaundice had reached this office a fortnight before Secretary Stimson gave out the figures. A week before he spoke, the salient facts about the deaths and illnesses in a number of camps had reached us in a form which we knew to be reliable, and we could have printed them then had we chosen to do so. While we were refraining from publishing anything about the matter either in the news or the editorial columns, in the belief that an official statement, covering all the camps, must soon be forthcoming, the Journal, to our amazement, published its minimizing and misleading account. It was difficult to remain silent under that provocation, but we did so until the facts were revealed a few days later by Mr. Stimson himself. They were published on page 10 of last Saturday's TRIBUNE. Only then did we call for an inquiry and one very important reason for requesting it was the evidence, provided by the Journal itself, of a desire on the part of some highly placed figures in the medical world to cover up.

LEADERSHIP FOR A SECOND FRONT.

The London Daily Mirror has declared in a front page editorial that whoever is picked as allied generalissimo for a second front, he should not be an American. Such an exclusion would, of course, limit the assignment to a British general or one from one of the British dominions. The Mirror contends that the essential quality in a commander is active experience in this war against the Germans and it is on this ground that the attempt is made to exclude American leadership.

Without animadversions upon the type of experience which British generals have had, it must be pointed out that of all the allied military leaders Gen. MacArthur alone has exhibited those qualities of leadership which Americans will demand, and have a right to demand, in any one designated to direct an invasion of the European continent. In such a campaign American troops would be fighting for the relief of Russia and the defense of Great Britain. If they are engaged in that enterprise, it must be under their own leaders. Only under those circumstances would they have the confidence necessary to success.

ILLINOIS' RECORD.

On April 6, 1918, the first anniversary of America's declaration of war on the kaiser, the United States treasury announced the third liberty loan. Each state was given its quota of a total of 3 billion dollars. Illinois people were asked to subscribe for 197 million dollars worth of the bonds. Response came from 1,607,671 people. They oversubscribed their quota by more than 80 million dollars. The number of subscribers was greater than the number of families in the state.

The Illinois record was notable. Every state exceeded its quota, but this state beat the intended mark by a wider margin than the national average. In the country as a whole there were 177 subscribers per thousand population. In Illinois there were 257 subscribers per 1,000 population.

Illinois people responded in a similar manner to every appeal of the government in the last war. Each time we bought more bonds than we were called upon to buy, and each time the percentage of participation was close to the highest.

Again the people of this state have been given a definite portion of the job of financing a war. For July we are asked to buy 85 million dollars worth of bonds. Norman B. Collins, state administrator of war bond sales, announced at the end of last week that the goal for this month would not be reached unless buying stepped up appreciably in the last days of the month. Mr. Collins has made an especially strong appeal for help in putting it over. Every person in this state who can should extend himself to buy a war bond in the next two days.

A HARD MAN TO SMEAR.

The Hon. Hamilton Fish Jr. has been a hard man to smear. The Communists, the do-gooders, and their draft dodging pals have been making extraordinary efforts to defeat him for reëlection to congress, but they can't find a name for him that fits well enough to stick.

They can't call him a reactionary because his record in congress is that of a progressive. They would like to call him a coward, but you can't make that stick against an all-American tackle who went on to win promotion on the battlefield. They can't call a Harvard cum laude a dumbbell and they can't call him intolerant in face of the fact that he chose to lead Negro troops in the last war and has been one of the most stalwart fighters for anti-lynching legislation.

Now they think they have something on him because a clerk in his office was convicted of perjury on behalf of George Sylvester Viereck. This is supposed to establish the charge that Mr. Fish is disloyal to America. The truth is that the New Dealers and their Communist allies have been out to get Congressman Fish for many years and if they could make their charge of disloyalty stick, they would not hesitate to send him to jail.

Mr. Fish's great-grandfather was a major in Washington's army at Yorktown; his grandfather was secretary of state after the Civil war; his cousin, another Hamilton Fish, was a Rough Rider, and the first American to be killed in our war with Spain. His family has been distinguished in American history for some 300 years. That is the background of the man they are trying to smear as disloyal.

The real reasons for the embittered opposition to Mr. Fish are not at all obscure. He was one of the first men in congress to realize that the Communists were and are seeking to undermine the republic. In the early 1930s he headed a committee to investigate such activities and made some highly important disclosures long before the Dies committee was on the scene. He has opposed all the divisive isms which have arisen in this country, and is hated for doing so by those he exposed.

More than that, he has been a source of personal irritation to Mr. Roosevelt because Mr. Fish has never failed to carry the President's home district against him. Mr. Fish has represented the 26th New York district since 1919, thru Democratic as well as Republican years. The President made a particularly strong effort to unseat him in 1940 but succeeded only in cutting the customary 20,000 majority in half. This year the fight on Mr. Fish is more vehement than ever.

Mr. Fish is hated because he has convictions, has always been outspoken, and has kept faith with his constituents. He was opposed to intervention before Pearl Harbor and voted as he said he would. Not even his enemies have found fault with his record since Pearl Harbor. He lives in a district dominated socially by Anglophile snobs, but he has at no time truckled to them. He is fearless, and independent, with a strong sense of his public responsibilities, and a whole souled devotion to his country. That's why they're trying to get him. And that's why the voters of his district will serve themselves and their fellow citizens all over the country if he is returned to Washington.

Editorial of the Day

GOVERNMENT MUST SET EXAMPLE.

[Spokane Spokesman-Review.]

It is often complained that the people do not take the war seriously enough; that they are not showing the spirit of self-sacrifice required to win it.

If that is true, it is unfortunate but not surprising. The attitude of government leadership is bound to have a large influence in determining the attitude of the people.

When government refuses to economize on activities not essential to prosecution of the war, it is unlikely that the people will curtail their normal spendings to put more money into the war effort.

When no two agencies or high officials of government can agree on the rubber situation, the people cannot be expected to believe it is imperative that they cease wearing out tires.

When the administration insists and, by virtue of the Vice President's vote to break a senate tie, gets congressional authority to spend $43,000,000 on a Florida barge canal that cannot be completed for three years, is it surprising the people refuse to take seriously official admonitions to save and sacrifice?

The people will not be found wanting when the right example is set in Washington.

Now that he thinks back, a London writer recalls that Jap tennis stars at Wimbledon never jumped over the net at the finish of their matches. They infiltrated.
—Detroit News.

A LINE O' TYPE OR TWO

Hew to the Line, let the quips fall where they may. Reg. U. S. Pat. Office

WAR AMONG THE GOURMETS.

The President's statement that he is doing without caviar, his pet delicacy, because of the war reminds us of Marie Antoinette's "Let them eat cake." The ill-fated queen's remark became a slogan for the French revolutionists, but there is good reason to believe that she never said it. The gag was merely a Jacobin smear.

* * *

The full form of Marie Antoinette's alleged utterance was: "If the people have no bread, let them eat cake [*brioche*]." This saying, attributed to an unnamed princess, occurs in the "Confessions" of Jean Jacques Rousseau, a work written several years before Marie Antoinette was born. Of course, she may have quoted it with humorous intent.

* * *

Since the President has given the signal for sacrificial war efforts among the gourmets, we will confess that we are manfully doing without Erbacher Markobrunn and Niersteiner Rosenberg, Rhenish wines to which we are partial. Experimental bibbing of American white wines has not consoled us, but we are carrying on grimly—and saving money.

* * *

Drama critics are like the President; they are strong for caviar [the word if not the food product], and their favorite quotation from Shakespeare is:

"The play, I remember, pleased not the million; 'twas caviar to the general." ["Hamlet," act II., scene ii.]

* * *

When Washington finally decides upon its favorite form of synthetic rubber, we are in favor of naming the product "abulia." It's a nice-looking word and besides, it is the psychological term for a kind of crack-pottery that cannot make up its mind.

SONG OF THE SUBWAY.

Rubway, dubway, dig me a subway,
A subway high and wide,
A thing of joy for the hoi polloi
And a boon to the folks who ride;
It must skim along like a carefree song,
It must shine with a sheen like new—
Boston has a subway,
New York has a subway,
Philly has a subway,
So we must have one, too.

Rubway, dubway, here is your subway,
A subway stanch and deep,
Where cars may glide to the Near North Side
When the rest of the world's asleep.
You will bless the day when, without delay,
You may ride for a mile or two—
Come and see the subway,
Patronize the subway,
Glorify the subway
That brings good luck to you.

Rubway, dubway, plague take the subway,
The subway damp and foul,
Beneath the ground, where the bats fly 'round
And strange things hide and howl.
I've been pitched and tossed, I've been stalled and lost
Where the roots and the rails entwine—
Come and get your subway,
Take away your subway,
I don't want your subway,
The old street car for mine!

Neanderthal Man.

Night Scene in South Chicago.

At the mouth of the Calumet river lies industry's greatest free show. It is the Land of Oz and the Fourth of July, Dante's Inferno and Christian's Celestial City, the burning of Rome and the last days of Pompeii, Sodom and Gomorrah, and all the prairie fires of all time burning as one. Often as I have watched it thru the last quarter century I have wondered what a lone Indian, paddling his canoe down that river now, would say as he came upon this carnival of comets provided by the steel mills.

Night after night the sparks fly, and the flames leap, and the smoke rises to meet low-hanging clouds illuminated to golden puffs by the furnace fires. Visitors stop to gaze in speechless wonder at this scene which native sons pass by. I never pass without pausing to look and wonder, too, tho I see it every day. My vigilance was rewarded by the most wonderful sight of all. A huge transport plane passed directly over the fiery beam from a Bessemer, and for one brief moment its silver body was a shining liquid gold. King Midas could not have been more pleased at the sight than I.

Sparkle, burn, and shine on, O mills, and lay up your treasures toward that day when steel and blood shall mix no more, but when ore and sweat shall build great cities, long bridges and high towers, and their lights shall be so bright that the angels will blink in their brilliance!

Frieda K. Zimmerman.

THE LONGEST WEEK?

Once upon a time, not so very long ago,
I positively, absolutely knew that this was so:
To wit, the very longest week
Within the year's duration
Was that before I went upon
My annual vacation.

But now I know how wrong I was!
The reason simply is because
I've learned that I was off the track—
The longest week's the first week back!

Casual.

Stage Version vs. Real Life.

Stage Version:
He—Magdeline, I'm going awy.
She—What, going awy!
He—Yes, Magdeline, I'm going awy!
She—But you're not going *awy!*
He—Yes, Magdaline, I'm going awy.
She—But you're not going *a-wy!*
He—Yes, Magdeline, I'm going awy.
She—But you *cawnt* be going *awy!*
He—Yes, Magdeline, I'm going awy.

Real Life Version:
He—Mag, I'm blowin'!
She—Git!

W. L. Hudson.

Speaking of caviar, when did Chicago's last sturgeon come ashore? We saw one in 1902, landed by Edgewater fishermen. CHARLES COLLINS.

How to Keep Well By Dr. Irving S. Cutter

[Copyright: 1942: By The Chicago Tribune.]

To the limit of space, questions pertaining to the prevention of disease will be answered. Personal replies will be made under proper limitations, when return stamped envelope is inclosed. Dr. Cutter will not make diagnoses or prescribe for individual diseases.

[Copyright: 1942: By The Chicago Tribune.]

ERYSIPELOID IS "CATCHING."

ERYSIPELAS, fortunately, is not as prevalent as it was a generation ago. There was a time when it was responsible for many deaths, particularly among infants and those in the later years of life.

But the sulfonamides have been helpful in converting what was a dangerous malady into one with relatively mild symptoms. Furthermore, cleanliness and good hygiene have assisted in the banishment of the causative streptococcus.

No sooner do we conquer one ailment than another bobs up. An infection known as "erysipeloid," or "swine erysipelas," has come to the fore. Appearing on the hands of cooks, kitchen workers, butchers, etc., the eruption resembles closely that of true erysipelas. It is characterized by slightly elevated violet to red zones which develop at the site of inoculation and which spread without peeling of the skin. The patient, however, complains of severe burning and itching.

Apparently it is a summer ailment. A slight break in the cuticle occurs, contact is made with infected material from some source, and the blemishes blossom. Among fishermen the affliction is relatively common. A puncture from a scale or the spine of a fin may pave the way for the typical lesions. In addition, other bacteria may be introduced, with unwelcome complications. In such circumstances the patient may be quite ill and the treatment is that of any infected wound. A few cases of blood poisoning from this source have been observed.

But our discussion is concerned chiefly with the angry looking skin which comes as a result of contact with the organism, Erysipelothrix rhusiopathiae. Of animal origin, the disease may be transferred to man. The result is considerable annoyance, altho rarely will an attack be serious. As we would expect, veterinarians encounter the disorder fairly often. In the middle west, especially, housewives who do their own cooking may become infected.

As a rule the duration of the illness is from 2 to 3 weeks. If the trouble is cared for promptly the seizure will be cut short. Gauze pads moistened with some mild antiseptic are recommended and in this connection weak solutions of formalin, ichthyol, resorcin, or potassium permanganate have been employed. A more convenient form of treatment involves the application of ammoniated mercury ointment. If this is used the parts may be kept covered with a thin cotton glove. Some reports point out the value of serum but as most cases are self-limiting there seems to be little advantage in anti-toxin.

We must recall that we are dealing with an infection which can be passed from person to person as well as acquired from animals. Scratching, therefore, should be avoided as newly introduced bacteria may lead to the production of tiny abscesses within the epidermis.

The whole matter emphasizes the importance of washing the hands thoroly and at frequent intervals, and in wearing protecting gloves when working with sick stock on the farm. Every abrasion should be scrubbed well with soap and water and a dry dressing applied. This will effectually prevent an intimate acquaintanceship with these noxious germs.

DROPPED BEAT.

E. T. writes: Is there a condition known as a pulse deficit?

REPLY.

Yes. The pulse is marked by an occasional missed beat. This is due to the failure of the heart to contract.

THE ALTERNATIVE

VOICE OF THE PEOPLE

Writers should confine themselves to 200 or 300 words. Give full names and addresses. No manuscripts can be returned. Space for letters is obviously limited. Incoming mail far exceeds it. If a letter is not printed, attribute it to lack of room. Address letters to Voice of the People, THE TRIBUNE.

PENNIES FROM HEAVEN.

Norfolk, Va., July 25.—Sauce for the goose is sauce for the gander.

Hitler & Co. are causing us to face the danger of inflation of our currency and inflation of purchasing power.

We have the largest and finest government printing plant in the world. Why not turn it loose on printing currency, yen for Japan, marks for the German people, and lira for the Italians, and drop bales, along with ration cards, over those countries? ALAN RUTHERFORD.

A CABBY'S WOES.

Chicago, July 26.—I read in your paper where Mr. Mulcahy was going to investigate how essential taxicabs were in Chicago and if they were entitled to recap tires.

I believe that if Mr. Mulcahy would investigate the methods of police officers in and around the loop, who seem to find it a pleasure to send the cab drivers up and down all the bad streets, while allowing the buses and private cars the right of way on the good streets, and who force the cabs to go blocks out of their way to get to a cab stand, he would find one way of conserving rubber. Cab drivers are earnest in their efforts to conserve rubber and if coöperation with the traffic officers could be achieved much improvement would be evident in the wear and tear of our tires. A DRIVER.

HE WRECKED A TIRE.

Chicago, July 27.—Hats off to Officer No. 4955, on duty at the municipal airport, Sunday night, July 26. Thru his foresight and coöperation he has eliminated one practically new tire and tube. Because I didn't have the flat tire at a spot where this officer thought I should have it, he insisted that I drive half way around the block on a flat before I change it. No amount of persuasion could make him realize the fact that it would ruin the tire, and he was highly insulted when I even mentioned it. During the few minutes it took me to put on the spare tire not one single car passed up the private road where I had first stopped to change the tire; and had there been any traffic up that drive there was still sufficient room for two vehicles to pass.

R. D. G.

FIGHTERS AND SKULKERS.

Lombard, Ill., July 23.—Is it justice to permit a young man who is able to help win this war to sit in a nice, safe prison for three years because he refuses to fight? By that time the war may be over and he will come safely home.

My son is somewhere overseas. He has suffered a broken back fighting for our freedom. Many thousands of other boys have been killed or wounded in action, and yet the law puts such men away just for the time it will take to win the war. Why not give them life at hard labor? I'll bet then they would be glad to help save our liberty. A MOTHER.

PEACE PLANNING.

Chicago, July 26.—I am greatly surprised and somewhat shocked that THE TRIBUNE should have published Mr. Parrish's cartoon, "Can't Wait," July 26, in which he ridicules planning for postwar world organization and lasting peace and exalts the immediate problem of winning the war as being our only present concern. Such thinking can well become disastrous not only to our war effort but to the lasting peace we are fighting and hoping to obtain. It is such thinking that gives rise to the necessity of having to fight again after a few years of comparative peace.

To find the best example of this, we have only to examine the circumstances prevalent during the first World war and take note of the failure of the so-called "peace" which it developed. We now know that the failure of the last peace was due, to an extremely large extent, to uninformed, unaroused, unorganized, and unsound public opinion on postwar planning. People did not think or plan or work in terms of peace. They were told they were fighting for democracy, so merely contented themselves with winning the war. Well, they won the war, but we now are realizing the devastating consequences of that tragic philosophy that gave no concern to the problems of peace.

Are we expected to commit the same mistakes? We are sufficiently intelligent and well informed and concerned in this matter to realize that we must not only fight with all our strength and power to crush our enemies, but we must plan and work now, with equal vigor, for the world of tomorrow and must establish an enduring and just world order so that we will never have occasion to fight again. ROBERT BOBBITT.

A SISTER ON THE GRIPSHOLM.

Chicago, July 25.—Congratulations on your first hand information about the exchange of Americans for the Japanese nationals in THE TRIBUNE on July 25.

My sister, who is a Maryknoll missioner, in Korea for four years, is one of the lucky Americans supposed to arrive on the Gripsholm. Your story about the refugees is most consoling to her family and hundreds of friends. We shall continue to comb your paper for their stopover in South America and then the final glorious news of landing in Uncle Sam's lap.

KAY FOGARTY.

ALL-AMERICAN BROADCASTS.

Oak Park, Ill., July 22.—Why can't we have all-American broadcasting over our radio stations? Occasionally one turns on the radio to listen to some foreign advertisment, only to hear Americans sound like Mr. Schickelgruber himself. Surely every one listening to broadcasts can understand our American language, so why must they advertise in any other? MRS. E. M.

GOVERNMENT USES ORR CARTOONS.

Washington, D. C., July 15.—We should like to send two cartoons by Mr. Carey Orr—"The Mark of Cain" and "It's Their Own Shadow"—to a list of newspapers in South America and we respectfully request your authorization to do so. It would be helpful if we could borrow the original drawing for this purpose.

A. L. MURPHY,
Picture Editor,
Office of Coördinator of Inter-American Affairs.

READER FOR 79 YEARS.

Pewaukee, Wis., July 23.—Next Jan. 31 I will celebrate my 88th birthday. I have read THE TRIBUNE for 79 years. It is the only paper. My family read THE TRIBUNE as far back as 85 years. I think that I and Rose C. Austin, who recently reported being a reader for 70 years, are two pretty good customers.

EDWARD J. GEORGE.

FRIEND OF THE PEOPLE

Letters to this department must be signed with names and addresses of writers.

ARMY ALLOWANCES.

Chicago, July 21.—[Legal Friend of the People.]—Four brothers enlisted in the army. Each of the four gave their parents as dependents and signed up to that effect. My wife contends the government will only pay on one of the brothers. I say that the government will pay on all. Who is right? J. C. C.

Beginning June 1, 1942, allowances accrue, payable after Nov. 1, 1942, for "dependents" [not defined] of enlisted men in active military or naval service. As to class A [wife, child, or divorced wife] the allowances are mandatory; as to class B [parent, grandchild, brother, or sister] they are terminable on request of the enlisted man. We favor the construction that altho the old definition of "dependents" is expressly repealed [section 201 b], the word is to be given a meaning [illegible] for the allowance unless he is in fact dependent. The government contribution to class A dependents varies from $28 [illegible] there is only one child to $40 for a wife and child, plus $10 for each additional child. [illegible] class B dependents it varies from $5 where there is only one grandchild, brother, or sister to $25 for two parents, plus $5 for each additional class B dependent. Total government contribution to class B dependents is $50. The fact that the wording covers a contribution to the dependents rather than to the enlisted man for the dependents implies that the government's contribution will not be multiplied in cases where, for example, parents have several sons who are enlisted men, but this point is left somewhat obscure. The enlisted man's contribution is $22, plus $5 if classes A and B are both included. Provisions are made for apportionment of the payments between the dependents. "Divorced wife" is defined as one to whom alimony has been decreed and who has not remarried.

Watch newspapers for announcement of regulations.

TRIBUNE LAW DEPARTMENT.

Test Your Horse Sense By Dr. George W. Crane

Select the answers which you consider best. The last problem counts five points. Then look for the correct answers on page 28.

1. Which one of these words is inappropriate in this general grouping?
   Almond Cashew Ginseng Pecan.
2. There is no weight limit to which of these classes of boxer?
   Welterweight Heavyweight Bantamweight Lightweight.
3. Petit point should make you think of which of these?
   Musician Printer Housewife Shoemaker.
4. The Green Mountain state is which of these?
   Washington Virginia Tennessee Vermont.
5. A black flag is usually associated with which of the following?
   Undertakers Pirates Commandos Cannibals.
6. This is a problem in simple arithmetic. Suppose you have a three volume set of books on the shelf, as indicated in the sketch below. Each flap of the heavy book cover is ⅛ of an inch thick. The page section between the covers is exactly two inches thick. If a worm were to start boring his way from page 1 of the first volume to the last page of volume III., how far would he have to travel if he kept going in a straight line?

Score yourself as follows: 0-2, poor; 3-6, average; 7-8, superior; 9-10, very superior. [Note—The last question counts five points.]

[Reg. U. S. Pat. Off.: Copyright: 1942: By The Chicago Tribune.]

EVENTUALLY?

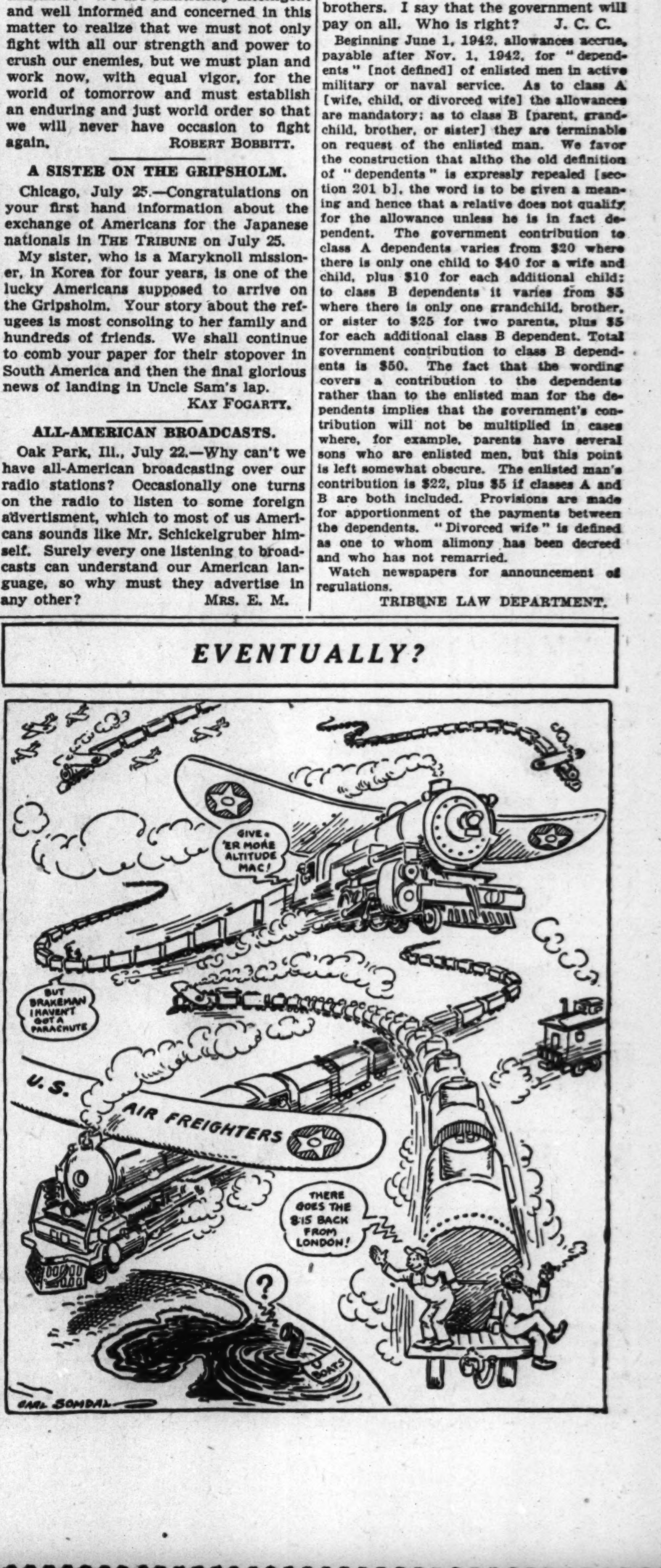

KANSANS IGNORE SMEAR; TOO BUSY PUSHING THE WAR

Purgers' Efforts to Create Issue Failing.

BY ARTHUR EVANS.
[Chicago Tribune Press Service.]

Topeka, Kas., July 29.—Kansas voters seem to be casting a cold and fishy eye on an eastern smear group's attempts to purge pre-Pearl Harbor noninterventionists in congress.

The state primaries come next Tuesday, but political camps report that folks out here are talking about nothing but winning the war and are displaying unusual disinterest in primary campaigning.

Ignore Purge Issue.

The smear campaign seems to be traveling on 16 flat tires.

Sen. Arthur Capper, Republican up for renomination, was on the purge blacklist of the so-called Union for Democratic Action. He is remaining in Washington—"duty first," he said in a recent statement to the voters—and does his campaigning by radio. He has two opponents in the primary, John Allison, McPherson oil man and farmer, and C. C. Isley, Dodge City lumberman.

However, prewar nonintervention is little mentioned in the campaign, and observers believe the senator is in little danger.

Foes' Effort Boomerangs.

Capper's opposition has sought to capitalize on his vote for pensions for congressmen. But Capper's story of how he was hornswoggled and how he turned his vote into a boomerang against his deceivers has been widely circulated.

It seems he was in his office when urgent word came that a civil service bill was on roll call. Capper galloped over to the senate and voted for it. When he learned the measure contained congressional pensions he wrote President Roosevelt urging him to veto it. The fuss Capper kicked up is held to have led to the subsequent repeal of congressional pensions.

Kansas congressmen in general were against intervention before Pearl Harbor, but took the midwest position of supporting national defense measures. The flop of the smear effort is indicated by the fact that four house members have no primary opposition and two others have only nominal opponents.

The seventh member, W. P. Lambertson of the Topeka district, a sod-busting farmer on the smear blacklist, has been anti-New Deal starting with the Agricultural Adjustment administration. Lambertson loves the feel of the soil so well that in Washington he is reputed to play golf some times in his bare feet to get the feel of the soil.

Backs Defense Measures.

Lambertson tells the voters that he has been against nine-tenths of the New Deal experiments, opposed every interventionist step before Pearl Harbor, and supported all defense measures before and since we entered into the war and all measures for the armed forces. He has two opponents, E. W. Irvine, Axtell, and Floyd I. Shoef, Clay Center.

In one speech Lambertson ripped into Wendell Willkie and his views.

On the Democratic side, four are in the primary race for senator: Randolph Carpenter, an ex-congressman; George McGill, a former senator; Loren A. Moore, a farmer now in war service, and W. G. Clugston, a Topeka newspaper man.

Most of the interest centers in the Republican governorship contest, where four are in the ring.

Schoeppel Has Backing.

Andrew Schoeppel, a Ness City lawyer, resigned as chairman of the Kansas corporation commission to run for governor. He has the backing of Former Presidential Candidate Alf. M. Landon, Gov. Payne Ratner, Harry Darby, national committeeman, Walter Fees, state chairman, William Allen White, Emporia editor, and others. Most political observers here figure the odds are in his favor.

Sen. Clyde M. Reed is running for governor on a proposal to pass state legislation to control labor racketeering.

Lieut. Gov. Carl E. Friend, Lawrence lumberman, is backed by a considerable element of anti-Landon and anti-Ratner forces.

One colorful figure in the governorship race is State Sen. Thale P. Skovgard, Greenleaf dirt farmer.

THE NEIGHBORS By George Clark

"Think THIS is fast? Wait'll I step on her! I'll bet she'll do twenty-five or thirty!"

CRITICISM VITAL TO WAR EFFORT, BROOKS WARNS

Holds Nation Must Save Two Party System.

Salem, Ill., July 29 (AP).—Sen. Wayland Brooks said today that "to make our greatest effort in this war we must keep alive our representative form of government, our freedom of constructive suggestion, criticism and creative ideas."

Illinois' junior senator, seeking reelection, was the principal speaker at a Republican day rally at the 59th annual Marion county soldiers and sailors reunion. Appearing with him was Gov. Dwight H. Green.

Only a two party system of government will maintain the things that have made America great, Brooks said, and "we must not purge our own people while fighting dictatorships elsewhere."

Stresses Need for Unity.

"When we meet the German army we meet the German philosophy," Brooks continued. "When we fight Italy we fight a nation of Italians with their own nationalistic spirit. When we meet Japan we meet close to 100,000,000 Japanese, and they are all Japanese. We are not all one nationality and to get the best effort out of the amalgamation we must have complete unity and coöperation."

Brooks indicated in an interview before his speech that any reply he might make to Democratic assertions some Illinois Republican leaders were attempting to minimize the importance of postwar problems probably would not be forthcoming before the G. O. P. state convention at Springfield next month.

Green Warns of Changes.

Gov. Green warned that Americans during war time must oppose any effort "to remake our basic form of government," and declared "the principles of wise and economical government shall not be forsaken even in the emergency of war."

"No more important job has been given you," he added, "than to determine that even while all of us are fighting and working to make America victorious any influences which might seek to remake our basic form of government do not succeed.

"We have heard it stated that during the emergency all acts of government should be accepted without question of their wisdom and effectiveness. But I am sure that there are many who ask if that is the wise and constructive way along which our form of government must march."

HOLT, M'CLELLAN ENTER ARKANSAS SENATE RUN-OFF

Only Few Votes Apart in First Primary.

Little Rock, Ark., July 29 (AP).—Former Congressman John L. McClellan and Attorney General Jack Holt, separated by few votes in the unofficial tabulations of Tuesday's preferential primary, plunged anew tonight into a campaign battle for the Democratic senatorial nomination.

Neither approached a majority in the four man race and now face a runoff in the August 11 regular primary. Returns from 1,911 of the state's 2,127 precincts gave Holt 51,188, McClellan 51,115, Rep. Clyde Ellis 32,221, and Rep. Dave Terry 25,642.

Terry Supports McClellan.

Ellis was noncommittal but Terry threw his support to McClellan. No sharp issues were developed in the campaign.

Brooks Hays, former Farm Security administration attorney, who was defeated by Terry in 1933 in a close runoff, was assured of succeeding the veteran congressman in the 5th district.

A runoff was slated in the 3d congressional district where J. W. Fulbright, former president of the University of Arkansas, led a three man contest for Rep. Ellis' seat.

Governor Easy Victory.

Winning a second term renomination without making a single formal campaign appearance, Gov. Homer M. Adkins polled 100,708 votes in 1,688 precincts to 37,846 for Dr. Fred Keller, Conway educator; 1,600 for Bill Neill, Little Rock, and 1,365 for Vernor Heath, Little Rock.

Negroes unsuccessfully attempted to participate in the quiet election but were turned away by precinct officials who cited party rules that only qualified white electors could ballot in Arkansas Democratic primaries.

HUNT FUR CAPE THIEF.

Central police sought a thief who stole a fur cape valued at $1,000 from the USO center at 1122 South Wabash avenue, Tuesday night. The cape was the property of Miss Gladys Hight of 535 Cornelia avenue, owner of a dancing school.

'PAVING BLOCKS' FLYNN SELLS HIS COUNTRY ESTATE

New York, July 29 [Special].—Edward J. "Paving Blocks" Flynn national Democratic chairman, has sold the Lake Mahopac estate which gave him his nickname, it became known today.

It was on this 14 acre estate that New York City paving blocks and labor were used to construct a Belgian courtyard. After the scandal was discovered restitution was made. The estate overlooks the lake and besides the paved courtyard includes a main residence and a cottage of six rooms.

Flynn has moved to Orchard Hill farm, two miles north. The lake property was valued at $35,000.

FARLEY CERTAIN 'STOP BENNETT' DRIVE IS FAILING

New York, July 29 [Special].—Complete confidence that the New Deal drive to stop Attorney General John J. Bennett Jr. and nominate United States Sen. James M. Mead as the Democratic candidate for governor had failed to crack the Bennett lines was manifested today by James A. Farley, Democratic state chairman, who is Bennett's sponsor.

Farley was equally positive in his public declaration and his private declarations of newspaper men.

"I am sure that our lines are holding in an entirely satisfactory manner, and we are as certain as ever of the outcome," he said.

10 Freight Cars Wrecked, Line Blocked at Geneva

Ten freight cars of an east bound Chicago and North Western railroad train were wrecked last evening three-quarters of a mile west of the station in Geneva. Five of the cars overturned and traffic was held up on both the east bound and west bound tracks for several hours. Railroad employés attributed the wreck to a broken arch bar of one of the cars. Other cars of the train remained on the rails and were not damaged.

DAY by DAY on the FARM by GAIL COMPTON

July 29, 1942.

Weather Plays Tricks.

THE unusual growing weather during the early part of the season has brought about a condition never before experienced at the farm. All the crops are ripening at the same time and as a result the men are swamped with work. Some of the fields will be harvested at the expense of others.

For the first time within the memories of the workers clover ripened almost before the second cutting of alfalfa was ready. As a rule the oats are ready for harvest first. Then the second cutting of alfalfa is taken, by which time the clover is ready to be made into hay. This year all three crops were ready at the same time.

Clover Cut Early.

The first cutting of clover was almost two weeks early, so the men were fairly well prepared for another early clover crop. However, the clover fields now stand in full bloom, only part of the second cutting of alfalfa has been put up, and the oats are dead ripe, demanding immediate attention.

The oat crop is being harvested as fast as possible. Meantime there is a chance that the farm will lose some hay because there are not enough workers to take care of all three crops at the same time. The clover probably will be threshed, for there is a shortage of clover seed, and the manager is waiting for an attachment for the combine so that it can handle the forage.

The difficult situation the workers find themselves in brings home sharply the tremendous value of modern farm equipment. Without the combine, bale elevator, baling machine, and other machines the farm workers would not be able to save one-fourth of the crops.

Can't Do Without 'Em.

Even with all of this equipment the men still are hard pressed to save all of the crops. The same condition exists on most of the farms in America. Planting programs have become so intensive and acreages so large that it is only with the aid of modern machines that the harvest is possible.

The dry spell has burnt out the pastures until now they are almost completely gone. The feeder steers were moved out of the woods, where they had stripped every branch they could reach, and put in their old field west of the vegetable plot. The manager is forced to feed them hay because they are not able to get enough grass to keep growing.

FARM LANDS

Illinois.

NORTH Shore country estate of 273 acres—Located within 50 miles of Chicago, within 15 minute ride of North Western and North Shore suburban service. Has an 11 room home, hot water heat, electric, bath and large family orchard; garage, barn 36x48 with 14 single stalls, 3 box stalls for riding horses and ample room for 60 head of cattle, 2 new silos, full and complete set of other farm buildings. This farm has all heavy soil, over 140 acres under a high state of cultivation where the crops speak for themselves; completely tiled, fenced and cross-fenced, balance virgin timber and grazing land. Owing to its location, many good buildings, all heavy soil, it is positively known as one of the best producing farms the state has to offer. If sold within 10 days $135 per acre with very inviting terms to the right party. Here is a real farm and must be seen to be appreciated.
T. J. Stahl, Waukegan, Ill.
Majestic 237.

DESIRABLE well improved 200 Ac. dairy farm, located ½ mile east of Oregon on Route No. 64. All under cultivation, good soil, dairy barn for 30 milk cows. Price $125 per acre.
Many other fertile farms from 80 to 480 Ac. units; reasonably priced. Located in the heart of the beautiful Rock River Valley.
Charles D. Etnyre & Co., Inc., Oregon, Ill.

A POULTRY HOUSE!—With cow barn in the center; garage on the north, together with abt. four acres of fine garden soil; all new material; paved road; few feet to Roosevelt-road electric station just to North; price $3,475; $375 cash; $28 monthly.
Address H L 569, Tribune.

GOOD SITE FOR ROAD SIDE FARM on busy Roosevelt-road—A couple of acres of real ground; ideal for poultry, turkeys, etc.; few minutes directly West of Maywood, where taxes are low; priced for quick sale; only little capital required.
Address H L 447, Tribune.

TEN ACRE SUBURBAN FARM.
Little North of "Olympic Field" Golf Club on paved road nr. transp. on Ill. Central Electric or Dixie Highway bus; price $3,500; $700 cash.
Address G N 75, Tribune.

15 ACRE farm diagonally opposite beautiful Flossmoor Country Club on paved Vollmer-road; Ill. Central suburban and bus transp.; priced right on terms.
Address H J 433, Tribune.

120 A. farm—Gd. bldgs., $175, 105 A. farm, gd. set bldgs., $165, 147 A. farm, a real farm, $200; 200 A. farm, gd. set bldgs., $85. Several other 2 to 360 A. farms.
Joseph Dieter, Downers Grove.

4 ACRE FARM, $1,150.
Rich fine soil; short distance to Dixie-highway bus transp. Ideal for chicken or truck farm; $250 cash, $15 mo. handles.
ADDRESS S G 480, TRIBUNE.

I. C. "ELECTRIC" RAPID BUS, TOO!
Serves this 5 acre farm on Main Highway, connects Western-av. and Dixie Highway, Adjac. Flossmoor. Price $1,750; $350 cash; $20 monthly. Address H M 346, Tribune.

160 ACRES—10 rm. hse., lge. barn, concrete silo, windmill, dble. corn crib; all under cultivat.; $105 per ac.; pt. cash, bal. 3½% int. Near Monee. Address H F 309, Tribune.

SMALL Farm—Rich soil; $100 down, $10 mo.; drive out Lawrence-av. ¼ mile west of Wolf-rd.; open all day Wed. to Sunday.

80 MI. to 35 acre farm with swim. pool, dance pav., grove, cottage, $8,500. Lin. 0521

Illinois.

42 ACRE Barrington Farm Estate on paved road. 25 ac. high state cultivation. Modern main house and guest house, other outbuildings, all in fine condition. Grounds wooded and beautifully landscaped. Imm. poss. Sacrifice quick sale, $27,500; $14,000 cash required. To see come to my farm on Rt. 62, 3 mi. west of intersection Rt. 59 and 63.
F. W. Ellis. Ph. Dundee 811J4.

Indiana.

SEVERAL 10 to 95 A. guaranteed tax title land; $50 A. Phone Hammond 558.

80 ACRE farm, good building, fences; wonderful location on hard surface roads. No waste land. D. E. Derring, Akron, Ind.

OVER 3 acres—Rich black soil; 23 miles Chicago. Sacrifice $585, $20 down. Pullman 4000; eves. Pullman 4218.

Michigan.

DESIRABLE "40" GOOD HOME—On graveled rd.; 2¼ miles to depot village, short walk to pretty lake or river; practically all adapted to sugar beets, corn, etc.; 4-cow pasture, 25 apple trees; tile constructed dwelling; 5 rms., hardwood floors; elec. available; barn, garage; "snap" at $1,750; terms; photo pg. 59 big Free catalog, 1,384 bargains many States. STROUT REALTY, 7-J S. Dearborn-st., Chicago. State 7975.

10 ACRE Poultry Farm—6 rms.; encl. porch, electricity, bath, furnace, paved road; close town; modern hen house 20 by 70 ft.; 2 car garage; fruit, home use; fine shade trees; widow's sacrifice $2,900 [subject $1,200 HOLC loan]. Paras, 420 Linden-st., Hartford, Mich. Tel. 121.

A REAL going farm—no junk; 80 acs., S. W. Mich.; fine bldgs.; 8 rm. modern hse.; large barns, etc.; level clay loam soil; crops in creek pasture; well fenced; on paved road; $8,250; ½ cash. Address H L 512, Tribune.

BANGOR, Mich.—Good town to live in; city gas; P. M. railrd.; mod. houses for $1,600 up; also farms. E. A. Orr, Bangor, Mich.

MUST sacrifice 40 acres farm with stock and farm equip.; new tractor. Call p. m. 3820 South Lowe, Jakuboski.

50 ACRES—Improved, level loam, 7 rm. hse., barn; elec.; $2,450; $450 cash; $25 mo. Erwin Tinney Company, Fremont, Mich.

101 AC.—For stock-grain; main rd., S. Mich.; fine timb., creek; good bldgs.; elec.; barg. $4,200, ¼ cash. Roessler, 140 S. Dearborn.

SO. MICH.-NO. IND.—All kinds, sizes. Free list. Weber, 109 N. Dearborn. Ran. 9738.

Missouri.

MIDWEST farm bargain catalog - 9 states, featuring the famous Ozarks, sent free United. 7-EB South Dearborn. State 7975.

Ohio.

FOR SALE—80 acres, comfortable improvements, good land, electricity; nice location. Price very attractive for quick sale. D. O. Horton, Bryan, Ohio.

Wisconsin.

RAILROAD land grant lands, $4 to $5 per acre for good farm land adapted for dairying, live stock, and grains; good roads, water, town and markets. Send for booklet No. 5. S. S. Claar, Land Dept. Soo-Line, Minneapolis, Minnesota

FARM for sale—By owner, 200 mi. from Chicago, 90 acres. New barn, 6 rm. house and other bldgs. $4,000.
Address S H 68, Tribune.

100 ACRE farm—8 rm. house; cattle, horses, farm equip.; central part of Wisc. Sell sac. price. George Treder, 2029 N. Spaulding.

RESORTS AND TRAVEL.
TOURS.

RESORTS AND TRAVEL.
TOURS.

LAKE SUPERIOR 5-DAY CRUISE
FROM CHICAGO TO
HOUGHTON-HANCOCK • MACKINAC ISLAND
Trip provides such thrills as locking through at the "Soo," sailing the scenic Portage Lake Ship Canal in the Keweenaw Peninsula, visiting *twice* at Mackinac Island, and being royally entertained on board ship during the entire cruise. Make your reservations early.
Leave 11:30 a.m. MONDAYS
Return 3:30 p.m. FRIDAYS
Rate includes meals and berth and entertainment aboard.
$55.50 UP PLUS TAX
RAN. 2960
GEORGIAN BAY LINE • 128 W. Monroe • CHICAGO

Lake Cruises
S.S. City of Grand Rapids
Have Fun ... Relax!
Get away; cool off; meet new friends. Enjoy an 11 hour Daylight Cruise to Benton Harbor and return—or a 2½ hour Moonlight Cruise. Take your choice—you'll have the time of your life!
Music ... Dancing
GEORGE MARSHALL and his West Coast Band
to ST. JOE-BENTON HARBOR Every Day only $2.00 ROUND TRIP
MOONLIGHT CRUISES Every Night only 85¢
SAIL FROM NAVY PIER
C&B LINE Ask for FREE Folder DELaware 9215

LOW COST 2-DAY VACATION
IN SCENIC UPPER MISSISSIPPI AND HISTORIC PRAIRIE DU CHIEN REGION
Ride the famous streamlined Zephyr—476 miles at 73 miles per hour. See gorgeous River Palisades; century old Villa Louis; beautiful Wyalusing Park. Enjoy a river cruise; delicious food. Departures from Chicago Thur. and Sat. Ask your travel agent, or

COOL Eastern Canada—French River Camp, Devil's Gap Lodge, (Kenora), Chateau Frontenac (Quebec), Royal York Hotel (Toronto). Your U. S. Dollar goes farther in Canada.
CANADIAN PACIFIC, 71 E. Jackson Blvd. Wab. 1904

We Will Be Glad to Help You Plan
★ YOUR VACATION ★
Established since 1899, 44 years' Experience
MISSISSIPPI RIVER TRIPS, LAKE CRUISES, YELLOWSTONE—COLO., SMOKY MTS., MEXICO, GRAND WESTERN CIRCLE, Etc.
CARTAN TRAVEL BUREAU 104 S. MICHIGAN AVE. Phone RANDOLPH 2872

PRAYER

☆ Father in Heaven—*dear* Father—
I'm a little rusty at talking to You.
But ever since the battle today
When I was alone and scared
And called for help from You ...
I've felt lit up inside,
And thoughts I can't handle in words
Have made me feel like I was growing.

"... man no more understands
the quiet flow of strength from God
than a baby understands
the warm, sweet, soft machinery
of its mother's breast."

It seems to me suddenly
That I am fighting on Your side,
And no matter what happens to me
There's a place for me
To keep on living and trying in *always*.
I *know* now what Helen meant
When she said that if our side was right
And we struggled for dear life to win,
She and I needn't worry about money
Or how to get along—
Because we'd both be part of Your plan.
And if we did *everything* we could
To bring the right ending to the war—
We couldn't be really separated
From each other, or from the goodness
That is all part of one thing everywhere ...
Even like a blanket that enfolds us all.

"... all good—is ever part
of its Great Source—believe it—
and finally returns
in custody of man
to Him who did conceive it."

Maybe it's that a man
Never becomes so important to himself
As when he sees that the good of everyone
Makes his importance to himself seem small.

"... that government of the people,
by the people, and for the people,
shall not perish from the earth."

Father, excuse me for being
Sort of strangers with You at home
And yanking at Your coat-tails here.
But I'd like You to make it plain
To my folks at Home
And all my *kind* of folks everywhere
That this is not a war between nations,
But a war between Light and Darkness ...
And You'd like a lot of help from us,
Just as we like help from You.
Thanks.

★ ★ ★

BROTHER—CAN YOU SPARE A DIME—a dollar, or a yacht? The issue is drawn across the whole earth. You're with us or you're not—you're a participant or only a spectator. Whatever your assets, big or little, they'll weigh heavily for victory if they mean you've decided to plunk *all* your weight—and you're in to the finish.

Walk into any retail store, will you—today and every day you can!—and enlist your money in good WAR STAMPS AND BONDS, until *you* feel "lit up" inside and *you* know you're growing.

RETAIL STORES
of Chicago and Cook County
(CHICAGO RETAIL MERCHANTS ASSOCIATION)

WINNIE WINKLE, THE BREADWINNER: Scheming Spy

CAB COMPANIES MUST CUT TRAVEL TO SAVE TIRES

Mileage Limit Based on 1941 Total.

Chicago cab operators were ordered yesterday by Michael F. Mulcahy, metropolitan area OPA director, to cut their tire mileage to 1941 levels or face denial of rationing certificates for recapping service.

Insisting that the cab companies were not privileged to use more rubber when other transportation systems were having their tire mileage curtailed 25 per cent or more, Mulcahy said that the cabs could not continue to consume more rubber than a year ago.

Mulcahy ordered the local war price and rationing boards under his jurisdiction to cease the issuance of retreading or recapping certificates to the cab companies. He indicated he would issue further instructions after the cab companies file their reports for the first week in August.

Asks Monthly Reports.

In letters to Benjamin Samuels, vice president of Yellow Cab, and to Michael M. Sokoll, president of Checker Taxi, Mulcahy directed them to furnish him with complete monthly mileage reports for 1941 and 1942.

The required statements would show the number of cabs operated, the total mileage traveled, the number of miles for which fares were collected, and the number of nonrevenue miles traveled to pick up passengers.

Beginning Aug. 1, the companies must file weekly reports to demonstrate compliance with the order.

Mileage Much Higher.

Yellow Cab operates 1,595 cabs and Checker Taxi 1,000. In the first six months this year Checker cabs traveled 21,019,678 miles of which 50.1 per cent was nonrevenue miles, against 16,352,579 miles in the first half of 1941 of which 55 per cent was nonrevenue miles. Checker's increase in total mileage was 28.5 per cent.

Yellow Cab reported 26,732,086 miles traveled in the first six months this year of which 49.9 per cent was nonrevenue, against 22,837,061 miles in the same 1941 period of which 52.5 per cent was nonrevenue. The increase over last year was 17 per cent.

Mulcahy estimated that both companies had used more than 41,000 pounds of recapping rubber based on 10,000 miles per recap to travel the excess miles this year. The cab companies rent their tires, which are serviced by a large Akron, O., rubber company.

Samuels said that his company has conducted a vigorous campaign since January to reduce the percentage of nonrevenue mileage.

"Nonpaying mileage is inevitable in the cab business," Samuels said. "We could make more money if we didn't have any but the cab driver ordinarily does not pick up a new fare after discharging a passenger. He has to report back to a cab stand or hunt for new business."

Keep Automatic Record.

The meter sheets record automatically the number of revenue and nonpaying miles traveled each day, he explained. A chart is kept of these records and those who fall below the average are admonished to reduce their nonpaying mileage, he said.

Concerning efforts to cut waste mileage, Samuels declared that the company cannot reject calls for cab service within the city even tho they may involve nonpaying mileage.

However, the company has eliminated trips beyond adjacent suburbs and to golf courses and race tracks, he said.

Representatives of the cab companies met yesterday with a subcommittee on taxicabs and private hire buses and autos headed by Charles E. de Leuw, co-administrator of the conservation of war transportation in the Chicago metropolitan area. The companies submitted a proposal that stands providing for 230 additional cabs in the loop be established. At present there are places for 250.

The proposed new cab stands would consist of a one place parking position on each block, or four to each square block.

H. F. McCORMICK ESTATE $9,412,765, APPRAISAL SHOWS

An inheritance tax appraisal of the estate of Harold F. McCormick, chairman of the International Harvester company, who died Oct. 16, 1941, filed in the County court yesterday, showed that he left a gross estate of $9,412,765. From this were taken estate taxes of $3,165,437 and Illinois inheritance taxes of $580,257.

After other deductions including income and personal property taxes, administration and attorneys' fees, the net estate amounts to $5,192,127, the appraisal shows.

Among major assets of the estate are 84,200 shares of International Harvester company common stock. Mr. McCormick's principal heirs are his wife, Mrs. Adah Wilson McCormick, 675 Rush street; his son, Fowler, of Barrington, now an official of International Harvester, and his daughters Muriel McCormick Hubbard of Middletpn, Conn., and Mathilde McCormick Oser of Los Angeles, Cal.

Rockford Woman Named DePauw Physical Instructor

Greencastle, Ind., July 29 (AP).—The appointment of Miss Mary Louise Miller of Rockford, Ill., as physical education instructor for women at DePauw university was announced today. Miss Miller has been director of physical education at Heidelburg college, Tiffin, O., since 1935.

Service Men Are Guests at a Watermelon Feast

(Picture on back page.)

Service men and the girls who were their hostesses enjoyed an old fashioned watermelon feast last night at the United Service organizations' Catholic Community Service club, 1121 South Wabash avenue. Jack Martin, director, was in charge.

LITTLE ORPHAN ANNIE: No Comment

GASOLINE ALLEY—WORSE TIMES AHEAD

PENSIONERS WIN SUIT OVER CRANE $1,750,000 FUND

One hundred needy pensioners of the Crane company, plumbing supplies manufacturers, won the right yesterday to continue drawing income from a $1,750,000 special pension trust established in 1914 by the late Charles R. and Richard T. Crane Jr., executives of the company.

Judge Cornelius J. Harrington ruled in favor of the pensioners in a suit brought by the Crane heirs. The heirs asserted that the old age assistance and social security legislation had made the trust legally inoperative and asked that the fund be turned over to them.

The fund was established for disabled employés and their dependents who were not protected by the company's standard pension plan. Stephen Love, attorney for a group of the pensioners, argued that Charles R. Crane was still living when the old age and social security legislation went into effect, and that he made no move to dissolve the trust. The judge held that Crane could have cut the pensioners off had he wished to.

'MISSING HEIR' WHO GOT $43,000 KILLS HIS WIFE

Minneapolis, Minn., July 29 (AP).—Carl Henry Proehl, 44 years old, a "missing heir" who inherited the bulk of his mother's $43,000 estate after being located in California thru a radio program, lay critically wounded today and his estranged wife of two years was dead from shotgun wounds which police said Proehl inflicted late Tuesday.

Detective Capt. James Mullen said Proehl, under court order to stay away from his wife, Marie, 35, a defense plant worker, shot her when she returned to their home late yesterday.

Proehl was wounded in the right chest when he attempted to shoot it out with police.

Proehl's wife, whom he married in October, 1940, filed suit for divorce early this year. She alleged he had squandered $30,000 of his fortune mostly on gambling, liquor, and other women.

WPB HALTS FUEL OIL DELIVERIES IN GAS RATION AREA

Washington, D. C., July 29 (AP).—Acting to build up reserve fuel stocks for winter consumption, the War Production board today ordered a halt in all deliveries of oil for heating and air conditioning equipment in the east between Aug. 3 and Sept. 15.

Petroleum Coördinator Harold L. Ickes recommended the move, which affects 17 eastern seaboard states and the District of Columbia. The area already is under gasoline rationing.

About 1,250,000 eastern homes use oil for heating. Air cooling systems which have an insufficient oil supply on hand on Aug. 3 may be put out of operation.

WPB gave no indication as to whether homes and buildings will be able to obtain adequate supplies of fuel oil after Sept. 15. Ickes recently urged property owners to convert their furnaces from oil to coal.

Boy's Imitation of 'Tarzan' Brings Death by Hanging

Davenport, Ia., July 29 [Special].—Authorities reported today that 9 year old David Allen Lucas, who accidentally hanged himself last night in a garage behind his home, met his death while emulating the movie character, "Tarzan." The boy had erected a swing and was standing on a pile of lumber preparatory to swinging when he apparently lost his footing and his neck became entangled in the loop.

Pittsburgh Press Quits in Face of Driver Strike

Pittsburgh, Pa., July 29 [Special].—Publication of the Pittsburgh Press, an afternoon Scripps-Howard newspaper, was suspended today following a strike of newspaper delivery drivers. The strike resulted from a dispute over the dismissal of 14 drivers whose trucks were taken out of service in compliance with a government order for curtailed deliveries.

STEAL CAR AND TOBACCO.

Thieves took a car and a quantity of tobacco, both valued at $400, from in front of 1520 South Karlov avenue yesterday while Nathan Silverstein, 1256 Independence boulevard, was making a tobacco delivery in a store.

OBITUARIES

Lewis L. Schmal.

Services for Lewis L. Schmal will be held at 10 a. m. tomorrow in St. Joseph's church, Orleans and Hill streets. Interment will be at St. Boniface cemetery. Mr. Schmal, for 67 years a resident of Chicago, died last Tuesday. He was 84 years old. Born on a farm near Brunswick, Ind., he was graduated from Valparaiso university, taught in rural schools near Brunswick until 1875, then came to Chicago to open a grocery store on Division street near Wells street. He was one of the founders of the United Grocers and Butchers' association. Survivors include his widow, Mrs. Magdelena Kasper Schmal, and four daughters and one son. His home was at 1214 North La Salle street.

Fromhalt Johnson.

Services for Fromhalt Johnson, veteran conductor in the Illinois Central railroad suburban division, will be held Saturday afternoon at 2 o'clock from the chapel at 3918 Irving Park road. Mr. Johnson, who became an IC employé in 1907 and was promoted to conductor in 1912, died Tuesday in the Illinois Central hospital. He was 57 years old. Surviving are his widow, Edith; his father, August Johnson; a sister, Mrs. Jennie Anderson, and a brother, Edwin Johnson.

Daniel M. Todd.

Funeral services for Daniel M. Todd, president of the Elgin Sweeper company, will be at 2 p. m. today in the chapel at 310 South State street, Elgin. Mr. Todd, who was 71 years old, died Tuesday night at his home north of Elgin. Surviving are three daughters.

Nathan A. Morris.

Nathan A. Morris, 62 years old, 209 East Ontario street, field agent for the internal revenue department for the last 20 years, died of a heart attack yesterday afternoon while at work in the department offices at 105 West Adams street. He had been stationed in Chicago since 1932.

Louis Borno.

PORT-AU-PRINCE, Haiti, July 29 (AP).—Louis Borno, 76 years old, president of Haiti from 1922 to 1930, died today.

EUGENE B. CLARK, MANUFACTURING EXECUTIVE, DIES

Eugene B. Clark, president of the Clark Equipment company, Buchanan, Mich., and a Chicago industrialist, died yesterday in Billings hospital. He was 69 years old.

Mr. Clark, who lived for many years in Chicago at 1320 North State street, was president and director of the American Ore Reclamation company, the American Sintering company, and the Buffalo Sintering company. He also served as a director for the Liquid Carbonic corporation, the Associates Investment company of South Bend, Ind., and the Upper Avenue bank of Chicago.

Funeral services will be held Saturday afternoon at 3 o'clock in the chapel at Rosehill cemetery. Surviving are the widow, Luella; a son, John; a daughter, Mrs. Leo Wollman, and two brother, Ezra and Dr. Charles Clark.

Buys $335 Camera, Gets $65, for Worthless Check

A man who called himself Herman Kite has flown with a $335 camera and $65 belonging to Herman Powell, according to a complaint made to the police by Powell yesterday. Powell said that Kite came into the Powell camera shop at 153 West Randolph street, bought the camera with a $400 check, and got change. When Powell tried to cash the check he found it was worthless.

ILLNESS IN CELL FATAL.

A cerebral hemorrhage suffered by Louis Teodciecke, 55 years old, 2135 North Hoyne avenue, while he was in a Shakespeare avenue police station cell Monday, caused his death in County hospital Tuesday.

[ADVERTISMENT]

Now Many Wear FALSE TEETH With Little Worry

Eat, talk, laugh or sneeze without fear of insecure false teeth dropping, slipping or wabbling. FASTEETH holds plates firmer and more comfortably. This pleasant powder has no gummy, gooey, pasty taste or feeling. Doesn't cause nausea. It's *alkaline* [non-acid]. Checks "plate odor" [denture breath]. Get FASTEETH at any drug store.

BOY, 3, SHOPPING WITH MOTHER, IS KILLED BY TRUCK

James Meyer, 3 years old, son of Mr. and Mrs. William W. Meyer, 5032 Elm street, Skokie, ran into Lincoln avenue north of Oakton street, while on a shopping trip yesterday with his mother, and was killed by a truck. The driver, Daniel Donovan, 44, a truck gardener of Route 1, Glenview, saw him too late to stop. Mrs. Meyer took her son to St. Francis hospital in Evanston but he died en route.

Joseph Brancato, 54, of 130 Tilden avenue, La Grange, a landscaper employed at the Brookfield zoo, died in Jefferson Park hospital of injuries suffered June 1 when he was struck by a car at Ogden avenue and Harrison street. The driver was Ralph Kalinschmidt, 116 North Clay street, Hinsdale.

Matthew Karp, 78, of 1524 Milwaukee avenue, died in County hospital of injuries suffered July 12 when he was struck by an automobile at Kolmar and North avenues. The driver was Hans Pedersen, 248 West St. Charles road, Villa Park.

Up to 4 p. m. yesterday, 414 persons had been killed in Cook county by automobiles since Jan. 1. Of these, 323 were killed in Chicago, where 11,792 were injured.

CHICAGO REGION TIRE ALLOTMENT UP FOR AUGUST

The Office of Price administration has increased substantially the rationing allotment of new tires and tubes for the Chicago metropolitan area in August, Michael F. Mulcahy, area OPA director, said yesterday.

The August quota provides for Chicago passenger cars 738 class I. tires, 2,008 class II. tires, and 9,206 tubes; 4,385 tires and 4,732 tubes for trucks, and recapping service for 14,535 passenger tires and 4,725 truck tires. This compares with the respective July allotments for Chicago as follows: 832, 571, 7,755, 3,210, 3,202, 13,855, and 3,040.

For the entire Chicago area the August quota provides for passenger cars 958 class I. and 2,504 class II. tires and 11,525 tubes; 5,442 tires, and 5,833 tubes for trucks, and recaps for 18,119 pasesnger tires and 5,837 truck tires. The corresponding July quota follows: 1,061, 711, 9,662, 4,081, 4,066, 17,238, and 3,852.

FEW CARS SOLD, SO ILLINOIS GETS NO AUGUST QUOTA

Washington, D. C., July 29 (AP).—New passenger car sales in Illinois and 15 other states and the District of Columbia have been so slow that it is unnecessary to assign August rationing quotas, the Office of Price Administration disclosed today in releasing next month's quotas for other states.

The August allotments total 13,250 cars, compared with 25,000 for July, but because of the large carryovers in many states the actual number available for sale to eligible purchasers will be larger than the July quotas.

Each of the 16 states given no August quotas has sufficient cars on hand for at least two months' average sales under rationing, OPA said.

Among state quotas and reserves respectively for August were Indiana, 672 and 185; Iowa, 463 and 77; Michigan, 2,750 and 474, and Wisconsin, 337 and 112.

Lieut. Guy Brooks, Long on Police Force, Resigns

Lieut. Guy Brooks of the police traffic division yesterday wrote Commissioner James P. Allman requesting that he be permitted to resign from the force because of ill health. Brooks, 61 years old, was assigned to the mayor's office from 1918 to 1932. He lives at 8207 Langley avenue.

RED—ITCHY—SCALY ECZEMA

Effective Home Treatment Promptly Relieves Torture!

First applications of wonderful soothing medicated Zemo—a doctor's formula—promptly relieve the intense itching soreness and start *at once* to help heal the red, scaly skin. Amazingly successful for over 30 years! First trial of marvelous clean, stainless *liquid* Zemo convinces! All drug stores. Only 35¢. ZEMO

OFFICIAL WEATHER FORECAST

INDIANA: Scattered thundershowers Thursday; somewhat warmer in extreme north in afternoon.

LOWER MICHIGAN: Slowly rising temperature Thursday.

WISCONSIN: Somewhat warmer Thursday afternoon; scattered showers.

Highest temperatures for last 12 hours and lowest for last 24 hours preceding 7:30 p. m., July 29, 1942:

	H.	L.		H.	L.
Albuquerque	94	68	Louisville	89	68
Atlanta	95	70	Memphis	98	77
Brownsville	92	74	Miami	87	82
Chicago	80	70	Mpls.-St. Paul	82	64
Columbus	90	70	New Orleans	93	75
Des Moines	83	66	New York	89	71
Detroit	82	65	Pittsburgh	86	67
Fort Worth	102	77	St. Louis	97	75
Kansas City	98	78	S. Ste. Marie	78	60
			Washington	92	74

UPHOLDS ALIMONY CUT FOR DENTIST SERVING IN NAVY

Ruling that men in the armed forces must not be subjected to worry about finances, Judge Thomas J. Lynch in Circuit court yesterday refused to vacate a recent order reducing the alimony payments of Frederick F. Molt, 60 years old, widely known dental surgeon, to his divorced wife, Mrs. Irma Molt, 59, of 1632 East 54th street. Molt is now a commander in the navy. The alimony payments were reduced from $55 to $35 a week, on recommendation of Special Court Commissioner Charles A. Cooley. Mrs. Molt, who obtained her divorce on the ground of desertion Aug. 4, 1939, contended her husband's income in the navy equals his former civilian income. Molt countered by saying his expenses now are higher.

OPTIMISTS MOVE CONVENTION TO CHICAGO AUG. 2

Optimist International, with headquarters in St. Louis, Mo., will hold a three day skeleton wartime conference in the Edgewater Beach hotel starting Aug. 2, it was announced yesterday. About 300 member club representatives and district governors elect will attend the sessions. Originally the convention was scheduled for Atlanta, Ga., but officials of the service club organization are recommending that the member clubs use the funds earmarked for that convention to buy war bonds.

INQUEST HELD UNNECESSARY.

The death of Richard Cassiqy, 2½ years old, 1059 Foster avenue, Tuesday night in a physician's office at 5155 Broadway street, resulted from natural causes and no inquest is necessary. Dr. Paul Schmitt, coroner's physician, reported yesterday.

UNDERTAKERS.

Lain & Son
Funeral Service Information
SOUTH SIDE CHAPEL
63D AND HARVARD-AVENUE.
PHONE WENTWORTH 0025.

FRIDAY.
KISTLER—Marshall P. 1 p. m. at chapel.

NORTH SIDE CHAPEL
5501 N. ASHLAND-AVENUE.
PHONE LONGBEACH 2646.

THURSDAY.
HALLA—Victor Gowan. 10:30 a. m. at chapel.
OHLSON—Olof H. 2 p. m. at chapel.

"FUNERAL SERVICE AT ITS BEST"
Skeeles-Biddle "Colonial Chapel"
"CHURCHLIKE IN PURPOSE. HOMELIKE IN ATMOSPHERE."
7838 Cottage Gr. Rad. 0220
AIR CONDITIONED—PARKING AREA.

C. H. JORDAN & CO.
FUNERAL HOME. 200 E. ERIE-ST.
88 YEARS' SERVICE

CEMETERIES.

ROSEHILL MAUSOLEUM
The Only Mausoleum in Chicago Protected by Two Large Trust Funds.
It is a duty and a privilege to plan now the permanent resting place of your loved ones. Forethought precludes hasty judgment when emergencies arise.
Single and Companion Crypts. Private Memorial Rooms.
5800 RAVENSWOOD-AV.
LONGBEACH 5940.

6 GRAVE lot—In fine section of Mount Emblem. Reas. Village 5357.

MONUMENTS AND MAUSOLEUMS.

CEMETERY MARKERS, MONUMENTS AT savings. Sears-Roebuck, State-st. Basement.

NO MEAT PRICE INCREASE NOW, SAYS OPA HEAD

Price ceilings on meats will be held firm against demands from merchants and packers that they be punctured to allow a wider profit margin, J. K. Galbraith, deputy administrator of the Office of Price Administration, said yesterday. He attended a four day conference of OPA officials which closed yesterday in the Shoreland hotel.

"There are no changes contemplated in the price regulation of meats," he said. "The ceilings have no connection with the meat shortages in certain parts of the country. These shortages are localized and result from increased meat consumption and purchases.

"I can see no reason for raising the meat ceilings. The present maximum prices provide a satisfactory profit margin."

Galbraith is Price Administrator Leon Henderson's assistant in charge of price control and has an active hand in that division of OPA.

24 NATIONALITIES TO TAKE PART IN ILLINOIS PAGEANT

Andrew Fasseas, chairman of the Illinois National day pageant scheduled for Soldiers' field at 2 p. m. Aug. 23, said yesterday 24 nationalities, representing more than 700,000 foreign born American citizens of Illinois, will take part in the event. For the most part, Fasseas said, the pageant will consist of tableaux depicting significant events in the histories of the various peoples who came to the United States to establish homes. He announced the appointment by Gov. Green of committee chairmen who will supervise preparation of the tableaux for the different nationalities.

DEATH NOTICES

In Memoriam.

DENISON—Harold Denison. In loving memory of our dear son. MOTHER AND DAD.

HANSEN—Louise M. Hansen. In cherished memory of our dearly beloved mother, who passed away three years ago today.
HER DEVOTED FAMILY.

KOHN—George Kohn, July 30, 1941.
You left behind broken hearts
That loved you so sincere,
That never did and never will
Forget you, Georgie dear.
BELOVED MOTHER, CECELIA, AND GRANDMA MIEDING.

MIKULECKY—Anna Mikulecky, 1939. Gone but not forgotten. Children, Grandchildren.

NAPSHIN—Aron Napshin. In loving memory of our dear father.
WIFE, CHILDREN, GRANDCHILDREN.

RAPP—Paul W. Rapp. In memory of his birthday. Memories are not in monuments, but monuments in memories. Wife, Nettie.

ARFF—Anna Schmidt Arff of 6343 S. Washtenaw avenue, dearly beloved wife of the late Edward, fond mother of Anna Spain, sister of Albert, Fred, Frank, and the late John and Walter Schmidt. Funeral Saturday, Aug. 1, at 9:30 a. m., from parlors, 2438 W. 63d street, to St. Rita's church. Interment in family lot.

BARNET—Nell W. Barnet, nee Danks, beloved wife of John K., fond mother of John W. and Donald D. Services Saturday, 3 p. m., at chapel, 5525 N. Clark. Interment Rosehill cemetery.

BATTYE—William Alfred Battye of 523 Melrose street, beloved husband of Theresa Barry Battye, fond father of William Alfred Jr. and the late Richard Barry Battye. Funeral Saturday, Aug. 1, at 9:45 a. m., from chapel, 3246 W. Jackson boulevard, to Our Lady of Mount Carmel church. Burial Calvary. Kedzie 2394.

BORGSTROM—Lena Borgstrom, nee Johnson, July 27, suddenly, at Cable, Wis., of 617 S. 6th avenue, Maywood, beloved wife of the late Gust Borgstrom, dear mother of Mrs. Victoria Bredenbeck and Mrs. Virginia Dittus and the late Chester Borgstrom. Services Thursday, July 30, at 2:30 p. m. at funeral home, 301 S. 5th avenue, at Maple street, Maywood. Interment Glen Oak. Maywood 100.

BREHM—Rhea Edyth Brehm, nee Jarrell, of 8036 Dobson avenue, beloved wife of Russell, fond mother of Betty Jayne, daughter of Eva Jarrell and the late Charles. Funeral Friday at 3 p. m. at chapel, 9108 Cottage Grove avenue. Interment Cedar Park. Member of Chesterfield Post auxiliary, No. 695, American Legion.

BUNION—Richard Bunion, son of Katherine and the late Michael, brother of Maurice, Mrs. John Martin, and the late Patrick Bunion. Funeral Friday, July 31, at 9:30 a. m., from chapel, 3246 W. Jackson-blvd., to Our Lady of Sorrows church. Burial Mount Carmel. Kedzie 2394.

CAMPAGNA—Ella Campagna, beloved wife of Charles J., fond mother of Gelorma Volanti, Augusta, Joseph, Anthony, and the late Ignatius, daughter of Joseph and Augustina Spalla. Funeral Friday, July 31, at 9:30 a. m. from funeral home, 6617 W. Cermak road, Berwyn, to St. Odilo's church. Interment Mount Carmel. Call Berwyn 1092.

CARROLL—Margaret Dwyer Carroll, July 28, 1942, beloved wife of Edward A. Carroll, mother of Mrs. Loretta Neal and sister of John, Mrs. Gertrude Peterson, and Stanley Dwyer. Funeral Friday at 9 a. m. from funeral home, 6311 N. Clark street, to St. Timothy's church. Interment Mt. Olivet.

CHRISTERSON—William L. Christerson, beloved husband of Bertha, fond father of Sherman, Robert, Alice Shreve, and Evelyn Casteel, dear brother of Anna Olson, Vera Johnson, and Harry Lindquist. Funeral Friday, 3:30 p. m., at chapel, 3807 Lincoln avenue. Interment Irving Park.

CLARK—Eugene Bradley Clark, July 29, of Buchanan, Mich., husband of Mrs. Luella M. Clark, father of Mrs. Leo Wolman of New York City and John M. Clark of Wilmington, Del. Funeral notice later.

DEATH NOTICES

COEY—Carrie H. Coey, beloved wife of Charles A., aunt of Jane Eitel. Funeral services Friday, July 31, at 2 p. m., at her residence, 9101 S. Hoyne avenue. Interment Mount Hope.

CONDON—Mary Elizabeth Condon [nee Davis], wife of the late Thomas Borromeo Condon, July 28, loving mother of Mary Loretto Condon, the late Joseph B., and Walter D. Condon. Funeral Friday morning at 9 o'clock from residence, 2300 N. Sheffield avenue. Services at St. Vincent's church at 9:30. Interment All Saints'.

CREECH—Irene L. Schoreck Creech of 7942 Vernon avenue, beloved wife of Walter P., devoted mother of Barnard C., daughter of Mrs. Minnie Schoreck, sister of Mrs. Anna Dymock and the late Albert R. Schoreck. Funeral Friday at 2 p. m. at funeral home, 318 E. 71st street. Interment Oak Woods.

CULVER—Sadie F. Culver [nee Fanning] of 640 Fullerton parkway, July 29, 1942, dear mother of Elizabeth M. and Mrs. Louise C. Leonard, beloved sister of Mary A. Fanning. Funeral notice later.

DEUTSCH—Eliza B. Deutsch, July 29, beloved mother of Elsie D. Heineman, Percy L. Deutsch, and Jay B. Deutsch. Funeral at convenience of family.

DOOLEY—Estelle M. Dooley [nee Gray], late of 1654 Jackson boulevard, beloved wife of the late James F. Dooley, fond mother of the late George W. Dooley. Funeral from chapel, 324 S. Racine avenue, Friday, July 31, at 9:30 a. m., to St. Jarlath's church.

DOUGLAS—Mrs. [Larrie] Marie Douglas, suddenly, July 28, 1942, survived by husband W. A. S. Douglas, son Edward Girard; sisters, Miss Evelyn Dennison, Mrs. Lester Furth; brothers, Harold and Arthur Dennison. Reposing in Bishop and Son funeral home, Bridgeport, Conn., Friday. Services Saturday morning in St. Ambrose's church, Bridgeport, Conn.

ENGELKING—Ida Engelking, nee Walz, of 3937 N. Francisco avenue, beloved wife of August H., fond mother of Margaret, August, and Anita, dear sister of Emma Vogelsanger, Anna Pluess, Louise Watson, and John Walz. At chapel, 3905-07 Lincoln avenue, where services will be held Saturday at 1:30 p. m. Interment Bethania.

FITZGERALD—William Fitzgerald of 1453 N. Campbell, beloved husband of Margaret, nee Ryan; brother of Garrett and Grace M. Clark of Tampa, Fla. Funeral from home for funerals, Erie at Wabash, Friday, July 31, 1942, at 9 a. m., to Holy Name cathedral. Interment Mount Carmel.

FOX—Dorothy Fox, loving daughter of Edward and Gladys, nee Thurston; fond sister of James and Donald. Funeral Friday, 1 p. m., at chapel, 813 W. Taylor street. Interment Evergreen.

FRANK—John Henry Frank of 3740 Berteau avenue, dearly beloved husband of Ragnhild [Bena] [nee Johansen], brother of Paul Frank of Sister Lake, Mich. Services Friday at 2 p. m. at funeral home, 3421 Fullerton avenue. Interment Mount Olive.

FRENETTE—Blanche Santoire Frenette of 4585 Archer avenue, beloved wife of Joseph H., fond mother of Marie Therese, Lucienne, Albert, Henry, Claire Baumgarten, Gerald and Rita Carey. Funeral Friday at 9:30 a. m. from chapel, 3734 Archer avenue to St. Joseph and St. Anne church. Interment St. Mary's. Member of St. John the Baptist court, No. 98. Canadian papers please copy. Lafayette 0067.

FURLONG—Thomas Furlong, beloved husband of Anna, fond father of Thomas Jr., Dorris, and William, dear son of James and Margaret Furlong, brother of Nellie Johnson, and Agnes Pechous. Funeral from chapel, 6453 Irving Park road, Saturday at 9:30 a. m. to St. Priscilla's church. Interment St. Joseph's.

GLORIOSO—Jack Glorioso, beloved husband of Mamie, nee Elardo; fond father of John and Virginia and the late Lucille, brother of Lawrence and Virginia. Funeral from chapel, 4401 Lawrence avenue, Saturday, 9:30 a. m., to St. Edward's church. Interment St. Joseph's. Mulberry 4400.

HARIGHAUSEN—Paralee Harighausen, beloved wife of Henry, also survived by two brothers and two sisters. Resting at funeral home, 4332 Elston avenue, until 11 a. m. Friday. Interment Benton, La.

HEALY—Elizabeth Robbins-Healy of 9622 Southwest highway, Oak Lawn, Ill., beloved wife of the late Thomas C. Healy, fond mother of Clarence, Edmund, Thomas Jr., Robert, Willis, Leslie Healy, Winifred Hahn, and Florence Samuelson. Funeral Friday, 9 a. m., from funeral home, 79th at Loomis boulevard, to St. Gerald's church. Interment St. Mary's. Information, Triangle 1187.

HITT—Thomas M. Hitt, beloved husband of Margiorie Brownley Hitt, loving father of Ronald C., son of the late Thomas and Mary Hosty Hitt, fond brother of Michael, Mayme, Ann Tyrrell, and Margaret Hitt. At residence, 3014 W. 64th street. Funeral notice later.

HULL—Dorothy Mabel Hull, July 29, 1942, beloved daughter of Mrs. Mina Cushway, fond mother of Robert, sister of Mrs. Katheryn Richardson. Resting at chapel, 1820 S. Michigan avenue. Interment Saturday at Marengo, Ill.

HUSEMANN—John H. Husemann, July 28, 1942, of 827 N. Long avenue, beloved husband of Anna, dear father of Ruth and Arthur, grandfather of Ann Christine, brother of Emma Muhs, Herman and Edward Husemann. Resting at funeral home, 318 N. Central avenue, Austin. Funeral Friday, 3 p. m. Interment Eden cemetery.

JENSEN—Soren Jensen of 1475 E. 70th street, beloved husband of Olga, fond father of Gertrude Landbo and Martha Nillsen. Resting at chapel, 7350 Cottage Grove avenue, until Friday noon. Funeral Friday, July 31, at 1:30 p. m., at Golgatha Evangelical Lutheran church, 80th street and Michigan avenue. Interment Beverly cemetery.

JOST—James Jost, 2416 S. Drake avenue, beloved father of George and James, brother of Josephine Bejlovec. Funeral Friday, July 31, at chapel, 2611 S. Lawndale avenue, at 1:30 p. m. Interment Bohemian National cemetery. Lawndale 8030.

KENNEY—Kate Kenney [nee McGinnis], July 29, beloved wife of the late Charles P., fond mother of Mrs. Marguerite M. Waddick, Charles and Joseph Kenney, and the late Mrs. Angebelle Fitzpatrick, sister of Mary McGinnis and the late Owen. Funeral from residence, 10317 S. Oakley avenue, Saturday, Aug. 1, 9:30 a. m., to St. Barnabas' church. Interment Mount Olivet.

LOOSE—Catherine M. Loose, beloved mother of Georgia Marie, and Norbert. At the home for funerals, Wabash and Erie, until 10 p. m., Thursday. Interment Springfield, Ill.

LUECK—William L. Lueck, son of the late Adelaide and Ludwig, brother of Anna Waltman and Hattie Heberling. Funeral private.

LUTZ—Walter Lutz, beloved husband of Edith [nee Smith], fond son of Rose, brother of Andrew and Josephine. Funeral from chapel, 1335 W. Chicago avenue, Saturday, Aug. 1, at 9:30 a. m. to St. Stephen's church, Ohio and Sangamon streets. Interment St. Joseph's cemetery.

MACK—Joseph F. Mack, former husband of Mary, nee Templeton; fond father of Joseph, brother of Raymond and Charlotte. Funeral Friday, 9:30 a. m., from funeral home, Lake street at 2d avenue, Maywood, and 10 a. m., St. Eulalia's church. Interment St. Joseph's.

MARSHALL—Genevieve Marshall, nee Martin, beloved wife of Harry, sister of Anna of Boston, Mass. Funeral Friday, 9:30 a. m., from chapel, 2950-58 Fullerton, at Sacramento, to St. Sylvester's church. Burial St. Joseph's. Belmont 3300.

MECHTERSHEIMER—John Mechtersheimer of 10200 Parnell avenue, July 28, 1942, dear brother of Henry C., Anna, Elizabeth Reipert, Susan Melvin, and Charlotte Hart. Resting at chapel, 214 E. 115th street. Services Thursday, July 30, at 3 p. m. Interment Cedar Park.

MEYER—James Joseph Meyer, 5032 Elm street, Skokie, Ill., suddenly, beloved son of Mr. and Mrs. William Warren Meyer, dear brother of William Jr., Robert, Richard, and Anne. Funeral Friday, 2 p. m., at funeral home, 8057 Niles Center road, Skokie.

MILLER—Margaret Weer Miller, widow of Charles B. Miller. Services at Rosehill cemetery chapel 11 a. m. Friday, July 31.

MITTAG—Adolph Mittag, beloved husband of Caroline [nee Witte], devoted father of Mrs. Grover C. Liggett, Mrs. Fred Heller, Mrs. Milton Seidel, dear grandfather of Mae Novak, Fred Heller Jr., Lucille Breckel, Elayne Kamin, Pvt. Harold Seidel, U. S. A., and Irene Seidel, and four great-grandchildren. Funeral Friday, July 31, at 1:30 p. m., at funeral home, 3026 Belmont avenue. Interment Montrose cemetery. Member of Accordia lodge, No. 277, A. F. & A. M., and Koerner lodge, No. 756, I. O. O. F. Information, Jun. 4200.

MOSTOWSKI—Stanley Mostowski Jr., beloved husband of Gertrude, nee Prym; loving son of Stanley Sr., fond brother of Sophie Gortowski. Funeral Saturday, Aug. 1, 1942, at 9:30 a. m., from chapel, 4928 W. 31st street, Cicero, Ill., to St. Mary's church. Interment St. Adalbert's cemetery. Information, Cicero 3005.

NORRIS—Mrs. Emma Norris of 531 N. Harlem avenue, Oak Park, beloved wife of Arthur, dear mother of Mary Norris, Dorothy Paulsen, Gertrude Nixon, Alice Hughes, and Florence Triebes. At rest and services at chapel, 523 Lake street, Oak Park, Friday, 3 p. m. Interment Forest Home. Euclid 1643.

POHLER—Katherine Pohler, nee Wheatley, beloved wife of the late Bernhardt, fond mother of Caroline Layman. Funeral Friday, July 31, 9:30 a. m., from funeral home, 1359 Devon avenue, at Glenwood, to St. Gertrude's church and Calvary.

POLIZZI—Josephine Polizzi, beloved wife of Andrew, dear mother of Casimmiro, Joseph, Sam, Nick, and Pvt. Peter. Funeral Saturday at 9 a. m., from chapel, 409 W. North avenue, to St. Philip Benizi church. Interment Mount Carmel. Mohawk 5151.

DEATH NOTICES

ROENNA—Katherine Roenna, nee Schmidt, beloved wife of the late August, dear mother of Ella Kellerman, Edna Lachata, William, Alice Gage, and Robert, dear sister of Julia Putz, Mary Pardeck, Louise Koenig, May Bowman, Emma Eckebrecht, Fred and Edward Schmidt, also four grandchildren. Funeral Saturday, 2 p. m., at funeral home, 1458 Belmont avenue, to Montrose.

SCHAUMBERGER—Julius Schaumberger, beloved husband of the late Bertha, nee Levy; dear father of Yolanda Van Emden, grandfather of George J. and Bernard M. Van Emden. Services Friday, 2 p. m., at chapel, 5206 Broadway.

SCHLESSER—Peter H. Schlesser of 1304 N. Damen avenue, beloved husband of Dorothy, nee Leske; beloved son of Clara and the late John Schlesser, fond brother of Mrs. Louise Tropp, brother-in-law of Agnes Kuhne, Paul and Gary Leske, and Arthur Tropp. Funeral Saturday, 9:30 a. m., from funeral home, 2315 W. North avenue, to St. Stephen King of Hungary church, Augusta near Damen. Interment St. Boniface. Chief ranger Msgr. Thiele court, No. 74, C. O. F.

SCHMAL—Lewis L. Schmal, at his late residence, 1214 N. La Salle street, beloved husband of Magdalena, fond father of Maude Kepert, Agnes Thompson, Carol Gundelach, Gertrude, Charles, and the late Lewis E. Funeral Friday at 9:30 a. m. to St. Joseph's church. Interment St. Boniface. Please omit flowers.

SCHMID—George J. Schmid, July 29, late of 2026 Waveland avenue, beloved father of William, Catherine, Josephine Vogel, Rose Cartwright, brother of Anna Mahal, four grandchildren and one great-grandchild. Funeral Saturday, Aug. 1, at 10:30 a. m., from funeral home, 2056-58 Belmont avenue, to St. Alphonsus church. Interment St. Joseph's cemetery.

SCHMIDT—Paul H. Schmidt, beloved husband of Mary, nee Wollscheid; dear father of Mary Schoppen, John, Michael, Joseph, and the late Paul B., brother of Bernard Schmidt and Martha Rickerson. Funeral Saturday, Aug. 1, at 9 a. m., from his late residence, 8135 S. Paulina street, to the Church of the Little Flower. Interment St. Mary's. Stewart 0460.

SHAW—Julia A. Shaw, July 28, 1942, beloved wife of the late Harry B. Shaw, at Momence, Ill. Services Friday at 10 a. m. at St. Patrick's church, Momence, Ill. Interment St. Patrick's cemetery, Momence, Ill.

SIEBERT—George Siebert of 4350 S. St. Louis avenue, son of the late Anthony and Emma Siebert, fond brother of Elizabeth Malasca of Cleveland, O. Services at chapel, 6245 S. Kedzie avenue, Friday at 2:30 p. m. Interment Evergreen.

STEVENS—Edgar A. Stevens, July 28, 1942, at his home, 63 Indian Hill road, Winnetka, Ill., husband of Hazel Yates Stevens, father of Mrs. Ogden Cook, Mrs. John Corey, Mrs. Carlisle Christie, and Stedman Willard, brother of Mrs. Harry H. De Clerque, Mrs. Alva R. Sutter, and Ralph C. Stevens. Service 3 p. m. Thursday at Church of the Holy Comforter Kenilworth, Ill. Please omit flowers.

STROBEL—Anna S. Strobel, July 28, 1942, beloved wife of Christian, devoted mother of Herta and Erich, mother-in-law of Clarice, grandmother of Lois, sister of Helen Wittig, Ludwig, Otto, Oscar, and Kurt Eckstein. Funeral Friday at 2 p. m. at chapel, 2114 Irving Park road. Interment Montrose.

SULLIVAN—Eugene [Gene] Sullivan, dearly beloved husband of the late Nellie, nee Dunlea; fond brother of Mrs. Jermiah Mangan, John T. Sullivan, and Mrs. Catherine Herlihy of County Kerry, Ireland. Funeral Friday, July 31, at 9:30 a. m., from chapel, 406 S. Cicero avenue, to Resurrection church. Interment Mount Carmel.

SURKIN—William Surkin, husband of the late Dora, dear father of Marion Stein, fond brother of Rose Beederman [Surkin], Harry, and Sam. Funeral Thursday, 1 p. m., at chapel, 3125 W. Roosevelt road. Interment P. O. W. Waldheim.

SWIERK—Victoria Swierk, age 63, beloved mother of Walter, Stanley of the U. S. army, Mrs. Mary Urbanski, Sophie, and Anna, mother-in-law of Elizabeth Swierk, grandmother of Harold and Leona. Funeral Saturday at 9:30 a. m. from her late residence, 1818 W. Cullerton street, to St. Adalbert's church. Interment St. Adalbert's cemetery. Please omit flowers.

SZABO—Jacob Szabo, beloved husband of Katherine, nee Elias; fond father of Mary Rimek, Katherine, and Edward. Funeral Friday, July 31, at 2 p. m., at chapel, 2834 N. Southport avenue. Interment Montrose cemetery.

TAYLOR—Henry Taylor Jr. of 431 Essex road, Kenilworth, Ill., July 28, 1942, at Springfield, Mass., husband of the late Grace Elizabeth Taylor, father of Mrs. Frank A. Gerould, Mrs. Walter B. Gerould, Margaret E. Taylor, and the late Henry Vincent Taylor, brother of Edward Taylor, Memphis, Tenn. Resting at chapel, 1567 Maple avenue, Evanston, Ill. Services 4 p. m. Thursday at Rosehill cemetery chapel, Chicago.

TICHY—Marie Tichy of 5492 Gettysburg street, beloved wife of Conrad, loving mother of Conrad Jr., Arthur, Elsie Dohse, and Evelyn, grandmother of six grandchildren. Services Saturday, 3 p. m., at funeral home, 4553-61 Milwaukee avenue. Interment St. Lucas'.

TIMLIN—Josephine Timlin, nee Brogan, beloved wife of Michael, loving mother of Joan and Michael Jr., sister of Michael, George, Sarah, and the late John Brogan. Funeral Friday, July 31, 9:30 a. m., from late residence, 3414 Seminary avenue, to St. Sebastian's church. Interment All Saints'. Native of Ballycastle, County Mayo, Ireland. Columbus 0700.

TOMAS—Marie Tomas, mother of Julius, Marie Rotrekl, Josephine Leber, Julia Vrhel, and Aldrich, grandmother of 12 grandchildren. Funeral Friday, 10 a. m., at chapel, 5606 W. Cermak road, Cicero, Ill. Interment Bohemian National cemetery.

TOMLINSON—Elizabeth Tomlinson, 7808 South Shore drive, July 29, 1942, beloved wife of William John Tomlinson, fond mother of John, Thomas, William, Harry, Albert, and Mrs. Martha World, grandmother of Dorothy, Lilly, Gloria, and Bonnie. At chapel, 63d and Harvard, until noon Saturday. Services Saturday, Aug. 1, at 2 p. m., at South Shore Baptist church. Interment Oak Woods.

TYRELL—See Thomas Hitt notice.

VAN EMDEN—See Schaumberger notice.

VANDERVEST—Frieda M. Vandervest, nee Specht, beloved wife of Walter, fond sister of Henry Specht, Emma Krueger, William, John, Elizabeth Noelting, and Fred. Resting at funeral home, 3918 Irving Park road. Services Friday, July 31, at 2 p. m. Interment Union Ridge cemetery.

WAKEFIELD—Hazel M. Wakefield, beloved wife of Ralph Wakefield, fond mother of Jane Wakefield, daughter of Jennie Cullen and the late Christopher J. Cullen, sister of Mrs. Grace Fyfe and Mrs. Ethel Crawford. At rest at chapel, 5831 W. Chicago avenue. Services Friday at 2 p. m. Interment Forest Home. Member of Star of the West chapter, No. 495, O. E. S.

WENTZEL—See Wojciechowski notice.

WOJCIECHOWSKI—Louis Wojciechowski, beloved husband of the late Sally, fond father of Edward, Irene, Virginia, Margaret, and Dorothy, father-in-law of Sophie, Stanley Ziebka, Frank Lampert, and Victor Penar, son-in-law of Mrs. Catherine Pilarski, brother of Margaret Roders, Tillie, Clara, Phillip, and Theresa Monroe, grandfather of Eileen, Sally, and Geraldine. Funeral Friday, July 31, 9:15 a. m., from chapel, 5325 Fullerton avenue, to All Saints' church. Interment All Saints' cemetery. Information, Berkshire 2876-77.

TERMS OF SUBSCRIPTION OF THE TRIBUNE.

Order for mail subscription must be accompanied by remittance to cover.

Rates in Illinois [outside Chicago] Indiana, Iowa, Michigan, and Wisconsin:

Daily, without Sunday, one year, $5.00; six months, $2.50; three months, $1.25; two months, $1.00; one month 50 cents.

Daily, with Sunday, one year, $12.50; six months, $6.25; three months, $3.15.

Sunday only, one year $7.50; one month, $1.00.

Rates of subscription in postal zones 3 and 4 [measured from Chicago] outside of Illinois Indiana, Iowa, Michigan, and Wisconsin:

Daily, without Sunday, one year $7.50; one month, $1.00

Daily and Sunday one year $15.00; one month $2.00

Rates of subscription in zones 5, 6, 7, and 8 [measured from Chicago], Canada, and Mexico.

Daily, without Sunday, per year, $12.00; one month $1.50

Sunday only, one year $7.50; one month, $1.00

Daily and Sunday one year, $19.50; one month, $2.50.

Foreign: Daily Tribune only, $25.00 per year; with Sunday $42.00 per year.

Give postoffice address in full, including county and state. Remit in express money order, draft, or in registered letter at our risk to The Tribune company, publishers, Tribune Square, Chicago.

We cannot be responsible for currency sent thru the mail.

Persons wishing to take The Tribune by carrier may order it by postal card or telephone Superior 0100. When delivery is irregular make complaint.

All unsolicited manuscripts, articles, letters, and pictures sent to The Tribune are sent at the owner's risk, and The Tribune company expressly repudiates any liability or responsibility for their safe custody or return.

MEMBER OF THE ASSOCIATED PRESS.

The Associated Press is exclusively entitled to the use for publication of all news dispatches credited to it or not otherwise credited to this paper, and also to the local news published herein.

All rights of republication of special dispatches herein also are reserved.

Anne Bryant's Betrothal to Ensign Is Told

BY JUDITH CASS.

SEVERAL engagement announcements make interesting news today, among them one of particular interest to Chicagoans, that of Miss Anne Jay Bryant to Ensign William Fuller Borland. Miss Bryant's parents, Mr. and Mrs. John Jay Bryant Jr. of East Walton place, are making the announcement. Ensign Borland is the younger son of Mr. and Mrs. Bruce Borland of Lake View avenue.

Miss Bryant, one of the prettiest and most popular young women in younger social circles, was educated at the Shipley school and made her debut at a reception at the Casino in the fall of 1936. Her parents then lived in Wheaton, where Miss Bryant spent most of her leisure time on horseback.

Ensign Borland is a graduate of Milton academy and of Harvard university. He received his commission at the naval reserve training school at Northwestern university. As he is on active sea duty, no plans have been made for the wedding. Also in the navy is the Borlands' elder son, Ensign John Jay Borland II., whose wife is the former Barbara Hutchins. Ensign and Mrs. John Borland live in Lake Forest.

Zada Dustin Craft Will Be Wed to Burdette Mast Jr.

Miss Zada Dustin Craft and Burdette Pond Mast Jr., who will be the best man and bridesmaid in the wedding Saturday of Miss Barbara Burnham and Charles Macgill Lynde, will exchange rôles within a few months when Miss Craft is married to Mr. Mast. Their engagement is being announced today by Miss Craft's parents, Mr. and Mrs. Daniel Dustin Craft of Winnetka.

Miss Craft and her fiancé, son of Mr. and Mrs. Mast, also of Winnetka, both attended the North Shore Country Day school. Miss Craft was graduated from Briarcliff Junior college, and Mr. Mast was graduated from Kenyon. He and Mr. Lynde both are engaged in defense work in Harrisburg, Pa. Both are arriving in Winnetka today. Because there are so many parties for Miss Burnham and Mr. Lynde, the Crafts are not giving one to announce the engagement, but there will be a family party at the Mast home on Sunday.

Sanford B. White of East Delaware place today is announcing the engagement of his daughter, Jean, to Ensign Edward Lambert Bax, U. S. N. R., son of Mr. and Mrs. Garrit M. Bax of Lake Forest. Ensign Bax, who just received his commission from the naval supply school at Harvard university, is at home on a 10 day leave. Miss White, whose mother is Mrs. McAusland White of Plandome, N. Y., is a graduate of Kemper hall and attended Sweet Briar college. Ensign Bax is a graduate of Lake Forest college.

Madeleine Sheridan Added to Debutante List of 1942.

An addition to the 1942 debutante list is Miss Madeleine Frances Sheridan, whose parents, Mr. and Mrs. Edwin Everitt Sheridan, will give a tea on New Year's afternoon to introduce their daughter to society. Miss Sheridan has been seriously ill and it was uncertain whether she would be well enough to resume normal activities this year, so her parents delayed making debut plans until recently, when she had recovered.

Miss Sheridan attended the Roycemore school and was graduated from Dobbs Ferry, and plans to enter Smith college in September. She will accompany her family to the Wausaukee club on Aug. 7 to be there until after Labor day.

The wedding of Miss Barbara Brown of Greenwich, Conn., to Joseph Duryea Ballard, son of the Ernest S. Ballards of Winnetka, has been postponed from Aug. 8 until a later date. Mr. Ballard is a private in the army.

Announcement is made of the marriage on Tuesday in Great Barrington, Mass., of Miss Mary de Windt, daughter of Mr. and Mrs. Delano de Windt, to William Archer Speers, son of Mr. and Mrs. William C. Speers of Bedford Hills, N. Y. The bride is a granddaughter of Mrs. Heyliger A. de Windt of Winnetka. Mr. Speers and his bride will live in New York.

French Group Benefit to Be Held in Lake Forest Today.

In case of rain, all except the ponies will be moved indoors at the Free French Relief, France Forever, Camarades de Combat, and Franco-American sorority benefit for which Mrs. Walter S. Brewster is opening her Lake Forest home today. The picnic luncheon will be eaten on the porch instead of the lawn, and the French clown, Punch and Judy, and other entertainments will be enjoyed in the house. "But we think it would be a madhouse," said one of the committee, hoping fervently for a pleasant day.

The ponies belong to Mac Reynolds and Peter Carney, who will sell rides on them. Lunch boxes may be purchased at the house, and all the committee members are bringing a half pound of sugar apiece to sweeten the luncheon coffee that will be served hot by a group of this season's debutantes under Miss Sally Mitchell. Mrs. Brewster's house, known as Covin Tree, has no address, but is only a five minute walk from the Lake Forest stations, where directions for reaching it will be given. The benefit is open to the public with an admission charge of 50 cents. Mme. Lucienne Lurie is president of the sorority, which a few days ago joined the other three organizations in sponsoring the benefit.

Special guests at the picnic luncheon will be Miss Lily Pons and her husband, Andre Kostelanetz, and M. and Mme. Rene Weiller, who are coming from Washington, D. C., and New York. M. Weiller formerly was the French consul in Chicago and will be welcomed by many old friends.

There will be many dinner parties preceding the concert Miss Pons, accompanied by an orchestra under the direction of her husband, will give tomorrow night in Soldiers' field. Most

[Continued on page 17, column 7.]

Her Engagement Being Announced Today

Miss Anne Jay Bryant, whose engagement to Ensign William Fuller Borland is being announced today by her parents, Mr. and Mrs. John Jay Bryant Jr. Ensign Borland, younger son of Mr. and Mrs. Bruce Borland, is on active duty at sea. [TRIBUNE Photo.]

Women in War Work . . . . By India Moffett

The Potter Palmer mansion at 1350 Lake Shore drive will be opened as a Red Cross surgical dressings center on Sept. 8, James B. Forgan, chairman of the Chicago chapter of the Red Cross, announced yesterday. The use of the historic residence was offered to the Red Cross by the Palmer family last January. It was not possible until now, however, to announce specific plans for the building. The current need of surgical dressings has now made the expansion of this branch of Red Cross production practical.

The entire month of August will be devoted to training surgical dressings instructors, so that the program can proceed at full schedule after the Sept. 8 opening. The instructors will be trained at the Palmer mansion. The center will become a working place for the Red Cross volunteer production corps, of which Mrs. Edward L. Ryerson Jr. is the local chairman. When the program is operating there will be separate workrooms for beginners in surgical dressings, for the more advanced, and for instructors.

Women who might ordinarily doff their college commencement caps and gowns to begin careers as school teachers or business women are now stepping into jobs that in peacetime would be filled by men. Four recent University of Chicago graduates are examples of the wartime trend.

Miss Ada Swineford, who received her master's degree in geology at the March convocation, has been appointed geologist and research assistant on a survey project to discover untapped petroleum resources in Kansas. Miss Swineford is pretty thoroly a Chicago university trained student. She began at the university in the laboratory schools, going thru kindergarten, grades, and high school. Her specific job now is to do laboratory and research work. She makes sediment analyses and helps to correlate the results of well drilling.

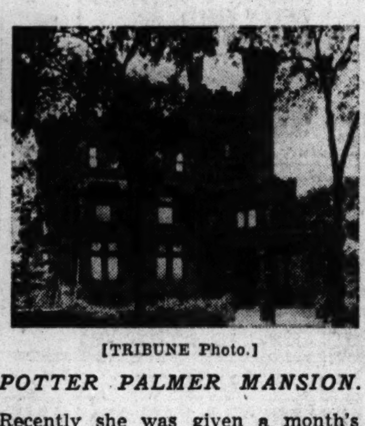

[TRIBUNE Photo.]

POTTER PALMER MANSION.

Recently she was given a month's leave of absence to do field work for a North Dakota survey.

Miss Elizabeth Herlinger of Fort Thomas, Ky., and Miss Nadezdia Sabador, two of the university's June graduates, have interesting defense jobs. Miss Herlinger is a junior chemist in the research department of the Phillips Petroleum company at Bartlesville, Okla. Miss Sabador is assistant to the personnel manager in the Link-Belt Ordnance company here in Chicago.

Another June graduate, Miss Marie Bierau, has been an assistant cryptographic specialist in the war department in Washington, D. C., since June 8. She received her master's degree in the Latin and literature department, and her thesis, "The Gnomic and Didactic Utterance in the Tragedies of Seneca," seems far removed from her job in the war department. However, knowledge of languages, acquired in her study, was an important factor in getting her position. She knows French and German as well as Latin.

A flag and a new host group for the Grant Park Service Men's center, 1249 South Wabash avenue, are two results of a speech Mrs. Burnett Dewey Warner, chairman of the Grant park recreation committee for service men, made at a convention a month ago.

The auxiliary of the Veterans of Foreign Wars, meeting here at the time of the VFW convention late in June, telephoned Mrs. Warner to say that the Grant park center had been selected for a gift. The auxiliary makes it a custom to contribute something to a worthy organization in the convention city. Mrs. Warner was asked what the center needed. She was ready with the answer; she'd been shopping for a flag, and within an hour she was at the auxiliary meeting and being presented with a check.

Mrs. Jerry Kennedy, 719 North Homan avenue, was one of the auxiliary members in the audience when Mrs. Warner accepted the check. She heard about the center, went home and told her husband, and began telling her cousins—she and her husband have 55 cousins in the Chicago metropolitan area. All good friends, the cousins became interested and discussions have turned to action. They've organized the Cousins club, and on next Thursday night 25 of them will come to the center to serve.

They'll decide then whether they want to keep Thursday evening as their night to serve, and whether they'll try to do it once a week. Mrs. Kennedy herself has her only son in service—he enlisted in 1940 at the age of 19. The other cousins have boys in service, too, as many as three from one family.

The Grant park center is open from 6 o'clock every evening and on Saturday and Sunday afternoons as well as evenings. The refrigerator is always free for raiding; the cookie jar is never empty.

[The Women in War Work department reports on women's activities in war and defense work and answers questions of women wishing to take part in these activities.]

Tonight's Program at Grant Park

Eight o'clock. Free admission. Band shell on lake front opposite 11th street.

Symphony orchestra, Izler Solomon conducting; Marion Hall, pianist.

Overture to "Russian and Ludmilla" .... Glinka
Concerto for piano, No. 4, D minor .... Rubinstein
Marion Hall.
Waltz, "Tales from the Vienna Woods" .... Strauss
Suite from "The Betrothal" .... DeLamarter
Symphony No. 35, D major ["Haffner"] .... Mozart
"Ariadne Abandoned" .... Fischer
Symphonic Poem, "The Moldau" ... Smetana
Symphonic Poem, "From Bohemia's Woods and Meadows" .... Smetana
Rumanian Rhapsody, No. 1 .... Enesco

6 ROOMS—3 BATHS
• Free Private Parking
• Unusual Lake View
• Large Closet Space
• New Kitchen
• Surprisingly Low Price
• 24 Hr. Uniformed Service
• Resident Manager
★
5510 SHERIDAN ROAD

How's Your FIGHT?
Keep strong and fit! Wheaties can help you every morning. These crisp breakfast flakes supply *all* o natural whole wheat's known essential nourishment. Get a winner's start tomorrow with Wheaties, milk and fruit.
"Breakfast of Champions"

STEVENS

Specially reduced to 4.95
Gilet Suit
in Glen Plaid or Striped Seersucker—with Pique!
Originally 8.95—so you save yourself 4.00. A cotton suit—so fresh and peppy you can't wilt it . . . and so well tailored you'd never dream it would sell for so little! Have at least one to finish out the summer in . . . it's a love to launder and a very smart buy for just **4.95.** Sizes 9 to 15.
Jr. Deb Salon—5th Floor
Chas. A. Stevens & Co.
State Street Open 9:45 to 5:45

Youth, 20, Wins Festival Bass Voice Contest

An unexpectedly rich bass baritone voice was revealed last night by Daniel McCabe Danforth, 20 years old, 4447 North Wolcott avenue, as he triumphed over 11 competitors to win first place in the north side sectional contest for basses for the 13th annual Chicago musical festival.

Danforth, who works in a defense plant as an inspector of cases for army airplane bomb sights and cameras, was making his first appearance in the festival competition. His only other public appearance has been in a high school operetta.

Eighty-eight singers competed in the sectional contests held in the Edgewater Beach hotel's Crystal ballroom for bass-baritones and basses; and mezzo, coloraturo, dramatic, and lyric sopranos.

Second place in the bass-baritone division was won by Scotte Sloan, 1757 North Park avenue, while third place went to Robert Ladoff, 2217 Lawrence avenue, a 1st class seaman detailed to navy offices in the Board of Trade building.

In the lyric soprano class Miss Georgia Anagnost, 22, of 4445 North Rockwell street, was awarded first place. Miss Suzanna Lar, a Chinese girl of 3801 Tremont street, took second place, and Miss Lois Pearson of Des Plaines was awarded third prize.

Thomas Yeakle, 25, of 1551 Juneway Terrace, won the basso division first place award. Second place was won by Frank Nissen, 27, of 4501 Malden avenue and third place by Lionel Craine, 6409 North Talman avenue.

In the other three divisions, Miss Arlene Reuse, 21, of 5928 North Maplewood avenue, won the dramatic soprano competition; Miss Gladys Zeiher, 19, of 2531 Eastwood avenue, triumphed in the mezzo division, and Miss Dorothy Froelich, 25, of 1341 Addison street, gained first place in the coloratura section.

More sectional auditions will be held tonight and tomorrow evening in the Graemere hotel, 113 North Homan avenue, with 52 tenors, contraltos, and baritones singing tonight and 125 sopranos, mezzos, bass baritones, and basses Friday. The admission is 30 cents and the public is invited.

* *

Four Week-End Concerts at Beaches Announced

Plans for four park band concerts next week-end were announced yesterday by Walter Wright, city superintendent of parks, recreation, and aviation. At Rainbow park, 76th street and Lake Michigan, Erza Hartman's band will play at 7:30 p. m. Saturday and R. Robilotte's band at 3:30 p. m. Sunday. At Rogers Park beach, Touhy avenue and the lake, Joseph Leavitt's band will play at 7:30 p. m. Saturday and Frank Martell's band at 3:30 p. m. Sunday.

* *

Knapsack Group Formed by Glencoe Library Club

A new project to be known as the Knapsack Library chapter is being organized by the Woman's Library club of Glencoe to work for its Glen Cote Thrift shop. The Knapsack group, with Mrs. Walter L. Backer and Mrs. Emmett L. Kearney, will have charge of the collection of books and magazines for resale at the shop, the operation of which provides the club with a large part of its funds for charity.

* *

Party for Navy Officers.

The office of naval officer procurement is giving a cocktail party at the Army and Navy club this evening for Capt. E. S. Root, newly assigned officer in charge, and for Capt. J. C. Fremont, who is being transferred east.

Winners

Daniel Danforth, Bass baritone. Georgia Anagnost, Lyric soprano. Thomas Yeakle, Bass. Arlene Reuse, Dramatic soprano. Gladys Zeiher, Mezzo soprano. Dorothy Froelich, Coloratura.

[TRIBUNE Photos.]

Sally to Select 'Tarzan' Party Guests Today

BY SALLY JOY BROWN.

[Activities of the Sally Joy Brown department are sponsored by Chicago Tribune Charities, Inc.]

If you haven't written for your invitations to next week's party, it's too late now, boys and girls! Today's the deadline for letters from youngsters who want to see "Tarzan's New York Adventure," you know, and my guests for our party on Aug. 6 will all be selected today.

Every letter in the big stacks on my desk will be read carefully, and if you mailed yours in plenty of time, really want to come to the party, and [here's where lots of boys and girls lose out] remembered to tell me your full name, address, and age, maybe you'll be a winner.

One hundred youngsters will be selected as my guests, and they'll find their names and addresses in next SUNDAY'S TRIBUNE—so if you find your name in my column, it means that you'll see Johnny Weissmuller and Maureen O'Sullivan in their latest movie.

All of last week's winners will have their reward today, and I hope that you youngsters who've been invited to the Chicago theater will be at our meeting place promptly and that you won't forget to bring your invitations. We're going to have a lot of fun seeing Horace Heidt and his band and "Ten Gentlemen from West Point," and we don't want to miss a minute of the program!

* *

Dramatic Recital Today.

Appearing under the auspices of the school of speech, Marjorie Hurtubiese will give a dramatic recital at 5 o'clock today in the speech building at the Evanston campus of Northwestern university. The program will be open to the public.

Here's Chance to Send Needy Child to Camp

A forbidden stick of peppermint in a candy store window . . . a brand new two wheeler that cost too much money . . . a holiday taken away because Johnny disobeyed his mother . . . a hand-me-down Sunday best dress. Disappointments take on such proportions when one is 10!

There are hundreds of children thruout the city's tenement districts who are actually heartbroken this summer. Their disappointment is a big one. They wanted to go to Camp Algonquin, the United Charities' vacation ground 43 miles from the hot city sidewalks, for two weeks of grand, unstinted fun beneath the country sky by the sparkling Fox river.

Pathetic little requests have been flooding the offices of the United Charities since the opening of the camp this summer. They've come in misspelled, childish scrawls and in person—tattered, little youngsters whose eyes are big with pleading in thin, tight little faces.

One family of three children, ages 7, 9, and 11, advertised Camp Algonquin so well that a deluge of other children from the same neighborhood descended on the charities office. The three youngsters, whose mother died last September and whose father earns only $17 a week, live in a very congested industrial section where there are no playgrounds or parks.

When they were told that they could go to camp, they were so thrilled that they told their little friends about it. When the day came for their physical examination three other children came along hopefully with them. Altho it was explained that the camp was filled for that period, two of the undaunted little strangers appeared at the train next morning. One was a 10 year old little girl, dressed in faded calico about three sizes too large for her, who said that her parents were separated and that "Ma was too fat to work."

Would you like to send her to camp?

Then there was a letter yesterday from 10 year old Dickie. "My dad is in the army at Fort Bragg, N. C. One bother [brother] at Great Lakes and another one ready to go in service next month and another one 16 at home and mother had to go to work to help along and wrote a letter asking if there was any possible way I could go to camp to keep me off the streets. I spent a piroid [period] at Algonquin and cried when I had to leave but there was no place for me and I had to come home. I washed dishes and would be willing to do anything to help so I could go again. I will be so happy if you can do anything for me and will be the best boy ever. We had such good things to eat and such fun all the time. Truly. Dickie."

Would you like to send him to camp?

War fund solicitations, worthy as they are, have taken a toll of the Camp Algonquin Fund this season. In this war-stricken era the fund is endeavoring to see that the future citizens of democracy are not forgotten.

Will you help?

Contributions are gratefully acknowledged in these columns. They should be sent to the Chicago Tribune Charities, Inc., Tribune Tower, Chicago.

Front VIEWS and PROFILES

BY KATE MASSEE.

Namesakes.

The hours of hard work that women volunteers put in at the various recreation centers for service men are constantly tempered by out of the ordinary incidents. For instance, there's the case of *Mrs. John Leimert* of Glencoe, who gives of her time to the Salvation Army USO in Highwood. While she was on duty the other evening three soldiers registered at the desk to state what they particularly needed. Their names were *Alexander Dumas, Julius Caesar,* and *Henry Ford.*

Letter to a Soldier.

An example to all of us, from a letter to a Chicago lad far from home, written by *Father Luke Clement* of St. George High school in Evanston:

"Our Chicago. . . . One of the biggest things to talk about is the subway. State and Dearborn streets look like the rocky road to Dublin. . . . Grant park is now a drill ground for thousands of gobs in training at Navy pier. The University of Chicago campus is the same, with sailors coming and going to classes. . . . And yet Chicago will always be Chicago—the bustling, noisy, laughing, crying, praying metropolis. Multitudes turn out for the band concerts in Grant park, swarm to churches, to the beaches, swarm the loop. . . . This all does not mean that we are unmindful of the war. As one walks the streets one sees service stars, war bond pledges, civilian defense signs in the windows. . . . At present I am corresponding with former students of mine in 39 camps. My letters are rambling things; I just write whatever comes to mind that may be of interest. . . . Keep your chin up, fellow. If there is something you want, let me know and if you should get to Chicago on a furlough I would like to meet you. Tho I am a religious teacher, I assure you I am a 'regular fellow.'"

When Clouds Break.

White clouds, their curtains parting,
Revealed a lovely sight;
Against the sky's blue window
Etched in silvery light,
A tiny star gazed steadily
Out into the night.
—Mary A. Ganey.

Pigeonholed.

Mrs. Ambrose Diehl, who formerly lived in Chicago and more recently in San Francisco, where she has been the head of the California chapter of the American Red Cross, was in town recently for a few days. Leaving her hotel, she hailed a taxicab driver and the friendly driver immediately commented on her uniform, adding that he had cause to be proud of Red Cross workers and what they had done for him. Mrs. Diehl looked at him a moment and replied, "Yes, I remember you as one of the first evacuees from Pearl Harbor to arrive in California. And you preferred cigars to cigarets. Am I right?" She was.

FOR THE DURATION
Neumode
RAYON HOSE 79c
ALL AMERICAN in design, materials and workmanship, these new stockings give you good appearance and long wear at a budget price. Have *you* worn the new rayons?
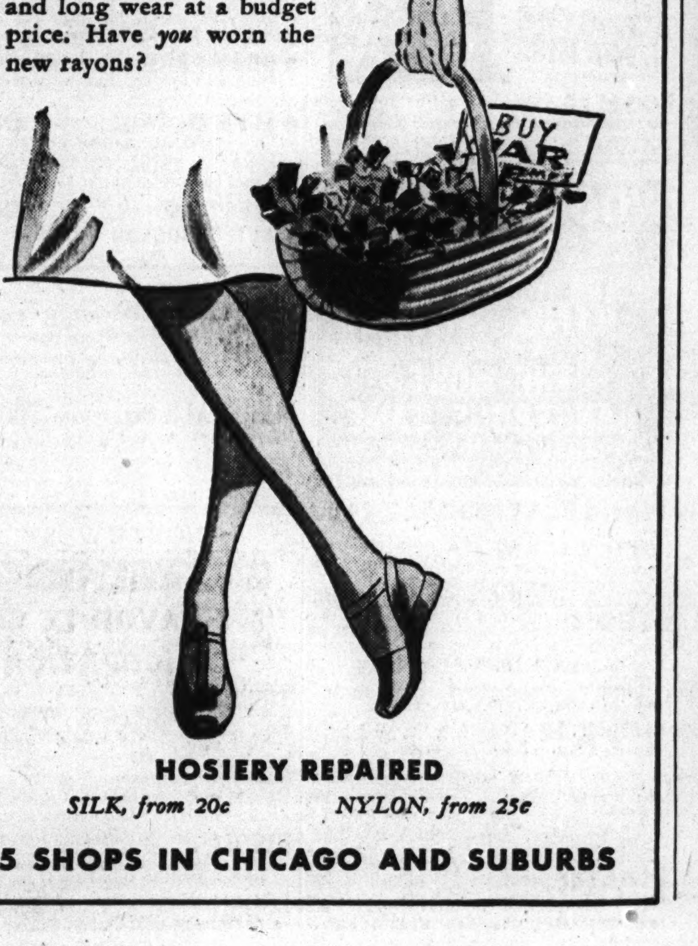
HOSIERY REPAIRED
SILK, from 20c NYLON, from 25c
25 SHOPS IN CHICAGO AND SUBURBS

Perma·lift
U. S. PAT. NO. 2,234,377
BRASSIERES
Styled Exclusively by
HICKORY
THE IDEAL SUMMERTIME BRA
with "THE LIFT THAT NEVER LETS YOU DOWN"
Light . . . whisper sheer . . . cool! Yet PERMA-LIFT won't wilt, become lax or limp despite washing and warm weather wear. The secret-patented cushion insets at base of bra-cups softly lift your bosom, hold that firm rounded contour—permanently. No more red ridges on your pretty shoulders. There's neither bone, bulk nor pull in PERMA-LIFT'S gentle support.
☆ ☆ ☆
Bra and Bandeau styles $1.25 to $2.50; Long-Line models $2.50. Economical . . . exclusive . . . exquisite . . . exciting. Write Ruth Stone, 1147 West Congress Street, Chicago, for name of nearest corsetiere if yours hasn't PERMA-LIFT.

The Beautiful New Perma-Lift Long-Line Bra $2.50
ENJOY "MUSIC WITH A LIFT"—MONDAY THRU FRIDAY. W-I-N-D 11:05-11:30 P. M.

Fashion Goes Straight Up in New Fall Hats

BY REA SEEGER.

Your smartest, newest hat for early fall and late summer will add many an inch to your silhouette. New crowns climb high and straight, some list to the side, many are uncompromisingly symmetrical; all are startlingly higher after years of comparatively low or shallow formations. Such new models assure enviable chic and sleek outlines even tho some of the highest are softened with feathers, bows or other trim.

Long, luxurious tassels, shining braid and cut, soft velvety velour are three fashion hints of what's to come. Tassels dangle at the back or at the side. Twenty-four inch tassels are newest and a bit breath taking. Twin tassels are attached at the back of one bonnet type hat, the tassels the same stunning red shade as the carefully and exquisitely draped hat. Another tiny ink spot of black braid hat has a very long black tassel swinging from the center, the tassel made of the single strands of the black braid used in the small hat.

College girls are asking for, and buying, hats this year, the first promising sign of a serious rebellion against the dull, uninteresting and wearisome head handkerchief. What's more, the college crowds are finding smart ideas in gay young millinery. . . . fezes of felt, high and dashing, with a long tassel of felt strands at the back, small impish berets of knitted yarn. And for gosh sake's please wear them all the new way, dipped down over the eyebrow.

You're definitely dated if you wear your "bunnits" or beanies, caps or berets way back on your head. It's 1942, a new season, so wear your hats in the dashing new manner and be a block or so ahead of the crowd.

If either fez or beret fails to register with the rest of your wardrobe, try the sharp slant of a tam across your brow. These come in bright colors as well as brown, navy and black. They're made of braid and some have tiny spread eagle pins snapped to the edge of the brim.

Red Cross Unit to Meet.

The Red Cross production unit of the Hamilton Park Woman's club will work from 10 to 4 o'clock tomorrow in the fieldhouse at 72d street and Normal boulevard.

Thru the Looking Glass

One way to wind up a vacation with hair as lustrous as it was when you joyfully packed your bags is to arm yourself with a good shampoo. And if you're going near salt water, or to a hard water district, or to a spot where such modern conveniences as an abundance of hot water are lacking, we know just the shampoo for you.

It's a liquid containing, of all things, a seaweed derivative, and it's wonderfully practical because it lathers like mad in the hardest water or salt water or just plain cold water! Vacationers far from their beauty shops have been praying for a shampoo like this.

What's more, its action on the hair is everything you'd want it to be. It seems to soften hair that's been made harsh by poor permanents, poor dyes, or just the usual neglect. The youngsters who sneer at makeup these days but insist on hair that gleams like satin are crazy about it because it seems to aid their acknowledged purpose of acquiring a high sheen.

This liquid should be in the vacation luggage of every woman with "difficult" hair if she plans to do much swimming, especially in a hard water district. A shampoo that's quick and rather glorifying can be achieved in practically no time with it. The hair is simply wet with lukewarm water as a starter [it can be cold, but warm water, if available, is better] and then about a teaspoonful of the shampoo, which has a nice, clean lime fragrance, is massaged into the scalp. It will lather beautifully. No special rinses are necessary after this—just water and lots of it.

You'll like it for your own use—and if your favorite man is in the army or navy where only cold, hard water is available for his shampoos, you'll do a good deed by hending him a bottle. ELEANOR NANGLE.

[For information telephone Eleanor Nangle, Superior 0200. Inclose stamped, self-addressed envelope for written reply.]

Looking at Hollywood

—By Hedda Hopper

Ginny Simms.

Hollywood, Cal., July 29.—Twentieth Century is negotiating with Paramount for part of Mary Martin's contract. Seems that's getting to be a habit with them. They're already sharing the contracts of Dana Andrews and Virginia Gilmore with Sam Goldwyn, Maureen O'Hara's with RKO, and before they took over the complete rights to Carole Landis and Victor Mature they'd split them with Hal Roach.

Whoever said Mexicans aren't go-getters? Mapy Cortes, who came here for RKO's "Seven Days' Leave," is a star and producer in her own country. She finished at the studio at 4 o'clock last Wednesday afternoon, left by plane for Mexico City at 4 o'clock the next morning, and managed in the interim to read, for the first time, the script on "Midnight Show," her new starring production. At the airport she filed a four page telegram to Ginny Simms, outlining a swell part in the picture, and Ginny left by plane Saturday night for Mexico City to join the cast. Ginny, who worked with Mapy in "Seven Days' Leave," is a great favorite with our neighbors below the border, and while down there Mapy's planning to line up some South American broadcasts for her.

Moving Right In.

I found Olivia De Havilland doing a charming bed scene in "Princess O'Rourke," and she called over jokingly, "Here I'm waking up in Bob Cummings' bed, wearing his pajamas, and I haven't even met him yet!" But just then Bob showed up, and they were introduced. He tells me he's always admired Olivia, and is very excited about his rôle opposite her. Says his home life's all but vanished. He, commanding an air patrol unit now, spends all his time, including nights, training and organizing his unit. "But I'm not going to lose my wife in all this," he said. "I've made her my secretary, and she goes along with me."

Paulette and Her Pals.

Paulette Goddard, on the "Crystal Ball" set, looked in full bloom of health and said she'd heard from Diego Rivera's wife recently, who's bought a cattle ranch near Mexico City and intends to become a "cowgirl." Paulette says Diego's not doing any murals now, merely a few pictures. She has some of his originals on the walls of her dressing room. Paulette went down to Tia Juana last week to see Sidney Franklin in a bull fight. . . . Richard Haydn, on "No Time for Love" set, says there was a Jap scare near his beach house the other night. Alarm went out that a Jap boat was near, but it turned out to be a harmless fishing boat looking for a lost net! The boat eventually found the net, dragged a 60 pound sea bass to shore, and now every one in his neighborhood's eating fish.

Tit for Tat.

When "Louisiana Purchase" was produced in New York, Mary Healy was being considered for the part that Carol Bruce got. Now the tables are turned, 'cause Mary's going to do the part for which Carol was considered in "Count Me In," the Shubert musical opening this fall. Here's hoping this show does as much for Mary as the other did for Carol. . . . There's one actor in Hollywood who's sorry a star refused a double for a fight scene. Lyle Latell, ex-boxer who mixed it up with John Shelton in Monogram's "Foreign Agent," ended up in the hospital with a cracked skull after a barroom brawl with John that was one of the most realistic things I've seen. . . . Producer Scott Dunlap, at that studio, won't have to worry about the draft taking the stars of his "Rough Rider" series, because Buck Jones, Tim McCoy, and Raymond Hatton have put in a total of 75 years at the picture business. . . . Marjorie Manners says she knows an actor who's so conceited that instead of joining the navy to see the world, he joined so the world could see him.

[Copyright: 1942: By The Chicago Tribune.]

'Lady in a Jam' Light Enough to Amuse a Child

"LADY IN A JAM."

Produced by Universal.
Directed by Gregory La Cava.
Presented at the Palace theater.

THE CAST.

Jane Palmer	Irene Dunne
Dr. Enright	Patric Knowles
Stanley	Ralph Bellamy
Mr. Billingsley	Eugene Pallette
Dr. Brewster	Samuel S. Hinds
Cactus Kate	Queenie Vassar
Strawberry	Jane Garland
Ground-Hog	Edward McWade
Faro Bill	Robert Homans

By Mae Tinée.

Good Morning!

This picture's comedy would throw any baby into gleeful hysterics. . . . It's just that childish.

For instance, I ask you to note the scenes in which Ralph Bellamy plays on his gee-tar and yowls for his lady fair . . . and, still showing off, ropes a calf—after long and prodigious effort. . . . And the episode when Miss Dunne falls in the mud and gets herself AW-DIRTY. . . . Things like that. . . . Dialog's a little deeper—but not much.

The heroine is a crack-brained heiress whose extravagance lands her in bankruptcy and the care of a handsome psychiatrist The latter accompanies her out west to the no good mining property of her desert-rattish grandmaw. . . . Here the lady learns how to be a woman. . . . Incidentally she drives the psychiatrist crazy. . . . At least he's nuts enough to fall in love with her. . . .

Miss Dunne, Mr. Knowles [wonder why he bobtailed the "Patric?"], Mr. Bellamy, and indeed all the players park their tongues in their cheeks and perform with expert nitwittery.

The piece is brief, well staged, and as clean as infants' talcum powder.

See you tomorrow.

Your Stars Today

By WYNN

Thursday, July 30.

Routine the morning today. Then pay strict attention to the big ideas and inspirations that come your way—they can be made to amount to a great deal if you will stay with them and nurse them along. Plan to avoid sense of self-pity.

Your Year Ahead.

Your year ahead brings new persons into your life who influence your goals, if this is your birthday; discriminate, look forward. Cultivate elders, inferiors, partners. Danger: Nov. 4-12; March 5-17; July 10-18.

Tomorrow.

Feelings of injustice may not be as honest as they look; discriminate.

Do you want an individual interpretation of your own personal date? Send 10c for 1942 horoscope to Wynn, Tribune astrologer, 286 Fifth avenue, New York, N. Y.

Delta Delta Delta Meeting.

North Shore Upsilon alliance of Delta Delta Delta will hold a midsummer meeting tomorrow afternoon at the home of Mrs. Donald O. Cady, 404 Elder lane, Winnetka.

Here Are Four Ways to Keep Baby Happy

BY GLADYS HUNTINGTON BEVANS

[Copyright: 1942: By News Syndicate Co., Inc.]

In days of yore, the combination of summer and the baby, especially the second summer, used to fill mothers with dread, because such a toll was taken in the lives of babies by what was know as "summer complaint." Today, with our knowledge that these illnesses were due chiefly to infected or spoiled milk, and with our ability to control this situation, plus our system of immunization against childhood diseases, the modern mother can face summer and all the baby's early life with little trepidation, *but only* if she is an informed and coöperative mother. If she is ignorant of baby care, and is without means, her "baby station" and hospital clinics will provide her with information and many services free.

We've talked about fresh, scientifically and commonsensibly "clean" milk. If your baby is not a nursing baby, or if he is having some supplementary formula feeding, or if he is weaned, find out from your doctor exactly what he wants you to do in regard to the baby's milk. There are several choices: raw certified, pasteurized, boiled, powdered, or evaporated milk.

He also will tell you that, even if the baby's milk is correct for him, he can be upset in hot weather by overfeeding. He may recommend, as a routine measure in summer, reducing his food intake; or he may recommend it when the weather is excessively hot, or if there are signs of digestive disturbance. Often it is suggested that a baby be given a quarter less food than usual, and that boiled water be substituted for the amount taken off. The baby must have plenty of liquid in hot weather.

At this point I want to stop and add two more points in essential summer care for the baby. The first two we've discussed. They were:

1. The baby must be fed properly.

2. He and everything concerning him must be kept clean.

To these we add:

3. The baby must be kept as cool as possible.

4. He must be kept rested and quiet.

These four precautionary measures are sure to give the baby a sense of well-being in summer. Because a baby is more easily chilled and overheated than adults, that is, because his body temperature is less stable, he experiences more discomfort from quick or extreme changes in weather. The more calm and comfortable a baby is, the less he feels the heat, the better his digestion, the better he sleeps; all of which results in the raising of his whole power of resistance.

The Housewife

A handy little gadget to keep in the car, or to put in the picnic basket, is a package of "leather leaves," which are really soap in paper form. To use them, simply wet the hands and rub the "leaves" on them. Nothing especially new about this—Victorian ladies had their little tablets of soap paper leaves—but the 1942 version is a little more practical and efficient. EDITH WEIGLE.

Lectures Today

Elizabeth Best, "Animal Enemies in the War Zones," continuing "Backgrounds of the War" series for adults, 2:30 p. m., Field museum, free.

Elizabeth Hambleton and Marie Pabst, guide lecture tours, 11 a. m. and 2 p. m., respectively, Field museum, free.

"**King of the Sierras**," motion pictures for children, 10 a. m., Simpson theater, Field museum, free.

Farewell to Priest.

The Mount Carmel High School Mothers' club will give a farewell party for the Rev. Roderick Hurley, O. Carm., tomorrow night in the school gymnasium, 6410 Dante avenue. The Rev. Fr. Hurley will depart Aug. 2 for the navy chaplains' training school at Norfolk, Va. He was ordained in Rome in 1936.

She married for Love... NOT THIS

POOR GIRL! She didn't guess her husband's neglect was due to her "one neglect"—carelessness about feminine hygiene (intimate personal cleanliness). Today, so many modern wives use Lysol disinfectant for this purpose. It cleanses thoroughly, and deodorizes, as well. Yet it's so gentle it won't harm sensitive vaginal tissues—just follow easy directions. Costs so little. Write to Lehn & Fink, Bloomfield, N. J., for FREE Feminine Hygiene Booklet CH-2 (in plain wrapper).

Lysol FOR FEMININE HYGIENE

Copr., 1942, by Lehn & Fink Products Corp.

MOTION PICTURES DOWNTOWN

LAST DAY Op. 10 A. M. • 27c TO 1 • 31c TO 6:30 • 50c AFTER Plus Tax
Stage—MILTON BERLE in Person
Screen—"RUBBER RACKETEERS"
AIR CONDITIONED ORIENTAL RANDOLPH NEAR STATE

STAGE • TOMORROW
The "Hurricane" of all Revues • Harry Howard's INTERNATIONAL CASINO
CO. of 50 STARS
24 AMERICA'S LOVELIEST GIRLS
12 SCENES
See the PERSONALITY RUNWAY
SCREEN—1st LOOP SHOWING! Daring Men! Seductive Women!
"IN OLD CALIFORNIA" JOHN WAYNE BINNIE BARNES

OPEN 8:45 A. M.
TRULY GREAT SHOWS EVERY DAY AT THE AIR-CONDITIONED RKO PALACE RANDOLPH at LA SALLE
Did she do wrong? Well... she didn't do bad!
IRENE DUNNE "Lady in a Jam"
PATRIC KNOWLES RALPH BELLAMY EUGENE PALLETTE
"IT HAPPENED IN FLATBUSH" CAROLE LANDIS LLOYD NOLAN
35c TO 1 TAX INC. • 40c TO 6:30 • 60c TO CLOSE PLUS TAX

LAST DAY • Op. 8:45 "JUKE GIRL" "TWIN BEDS"
TOMORROW What a Show!
McVICKERS
The Surprise Hit—with a NEW STAR!
Veronica LAKE Alan LADD in "THIS GUN FOR HIRE"
ABBOTT and COSTELLO in "RIO RITA"

LA SALLE COOL. First Run War News Madison-Clark. Late Show "TO THE SHORES OF TRIPOLI" John Payne Maureen O'Hara and Randolph Scott plus "FINGERS at the WINDOW" Ayres, Rathbone

WOODS RANDOLPH DEARBORN COOL
CONTINUOUS FROM 7:45 A. M.
30c to 1—40c to 6:30
WORLD'S GREATEST THRILLERS!
KING KONG
PLUS 2ND FEATURE THRILLER
THE MOST DANGEROUS GAME
—SPECIAL MIDNITE SHOW—
Come as Late as 12 and See Both Features

World PLAYHOUSE 410 S. Mich. Cool
Cont. 11:15 to Midnite—30c to 2, tax included
"RED TANKS" Roaring, Smashing Action Drama!
Featuring 'SONG of the SOVIET TANKMEN' as introduced by FRED WARING and SHOSTAKOVICH, MOSCOW BALLET

STUDIO 66 E. Van Buren 35c Noon to 1—40c to 6:30 2 LAST DAYS
Children 25c—Men in Uniform 35c Always
CHARLIE CHAPLIN "Tillie's Punctured Romance" and "MAXWELL ARCHER, DETECTIVE"

MONROE COOL—AIR CONDITIONED FIRST RUN NEWS REELS
LEO CARRILLO ANDY DEVINE "TOP SERGEANT"
"TOUGH AS THEY COME"—PAUL KELLY

CLARK COOL. AIR CONDITIONED FIRST RUN NEWSREELS
Brian Aherne Victor McLaglen "CAPTAIN FURY"
"ONE MILLION B. C." Victor Mature

RIALTO 25c to 1 P. M. Weekdays Bert Lahr, Tommy Dorsey, RED SKELTON, "SHIP AHOY" and "PEACHES" in BIG STAGE SHOW

MOTION PICTURES DOWNTOWN

LAST TIMES TODAY—Open 8:30 • Price change 1 & 6:30
"10 GENTLEMEN FROM WEST POINT" Maureen O'Hara • George Montgomery
In Person HORACE HEIDT and BAND with FRANKIE CARLE
CHICAGO STATE NEAR RANDOLPH
Tomorrow!
A LETTER PERFECT show combination!
BY DAY she's boss! BY NIGHT she's a honey! BY ALL ODDS grand romantic fun!
RED SKELTON'S radio playmates In Person OZZIE NELSON and his ORCHESTRA with HARRIET HILLIARD and her songs plus a gay revue with Bernie Jones Armando & Lita Bob Du Pont Barton & Stone
ROSALIND RUSSELL • FRED MacMURRAY "TAKE A LETTER Darling"
Paramount's uproarious hit
ROBERT BENCHLEY • CONSTANCE MOORE McDONALD CAREY

ROOSEVELT 35c 8:45 to 1 (inc. tax)
FIRST RUN 2 GREAT FEATURES
"TARZAN'S NEW YORK ADVENTURE" JOHNNY WEISSMULLER • MAUREEN O'SULLIVAN
plus "PACIFIC RENDEZVOUS" LEE BOWMAN MONA MARIS

APOLLO AT BOTH THEATERS!
40c 8:45 to 1 (inc tax) UNITED ARTISTS
2nd WEEK! MGM's Triumph of All Time!
"Mrs. Miniver"
Greer GARSON • Walter PIDGEON
Teresa Wright • Richard Ney
Henry Travers • Henry Wilcoxon
Extra! "FURTHER PROPHECIES OF NOSTRADAMUS" Color-toon • Late NEWS!

MOTION PICTURES DOWNTOWN

BALABAN & KATZ Air Conditioned Theaters Comfortably COOL
HAUNTING MYSTERIOUS startling!
Every house sheltering a secret sin . . . Every heart hiding a shamed love!
Holding Chicago fascinated for a 5th sensational WEEK!
'KINGS ROW'
Warner's romantic drama
ANN SHERIDAN RONALD REAGAN ROBERT CUMMINGS BETTY FIELD
Claude Rains • Charles Coburn
Extra! "DIVIDE & CONQUER" • MERRIE MELODIE • Paramount NEWS
STATE-LAKE 40c 8:45 to 1 (inc. tax)

GARRICK 40c 8:45 to 1 (Tax incl.)
SPENCER TRACY HEDY LAMARR JOHN GARFIELD "TORTILLA FLAT" plus "Night in New Orleans" Preston FOSTER Patricia Morison

BUY—WAR BONDS AND STAMPS—BUY

WEST

BUY WAR STAMPS FOR VICTORY AT ALL BALABAN & KATZ Air Conditioned Theaters Comfortably COOL

MARBRO MADISON CRAWFORD
LAST DAY! Op. 1:30. Mat. 40c to 6:30; 55c After; Children 17c All Day. Tax Incl.
Hal Roach's "About Face" & "REAP the WILD WIND"
—TOMORROW—
BOB HOPE—MADELEINE CARROLL "MY FAVORITE BLONDE"
plus the gal who could do no wrong but how she tried!
Ginger ROGERS as the Chicago Minx 'ROXIE HART'
Geo. Montgomery, Adolphe Menjou, Lynn Overman

PARADISE Op. 1:30—Edw. G. Robinson Boss of "LARCENY, Inc." Kay Kyser, Ellen Drew, 'MY FAVORITE SPY'

CENT. PK. SEE: Girl Guerrilla Raiders! Wild Cossack Charges! Walter Huston tells Story of "OUR RUSSIAN FRONT" Plus Radio's "Aldriches," "HENRY and DIZZY" Also Hal Roach's 'HAYFOOT' Jas. Gleason, Wm. Tracy

STATE / MANOR / SENATE Dinnerware — Chas. Laughton, Jon Hall Peggy Drake—South Sea Riot "TUTTLES of TAHITI" Plus Mystery Co-Smash "FINGERS AT THE WINDOW"

AMERICAN 10c 1:30 6:30 15c After & Tax COOL 8 N. Ashland—Bette Davis, "THE LETTER" Victor McLaglen, Brian Aherne, "CAPTAIN FURY"

• B'DY STRAND 1641 Roosevelt COOL Charles LAUGHTON, "TUTTLES OF TAHITI" ANDY DEVINE, Leo Carrillo, "TOP SERGEANT"

• JOY 10c 1:30-6:30 Eve. PLUS TAX 15c COOL 1611 W. Roosevelt—"SECRET EVIDENCE" Plus Errol Flynn, Olivia De Havilland, Van Heflin, RAYMOND MASSEY in "SANTA FE TRAIL"

• CRAWFORD 19 S. Crawford RAY MILLAND COOL FRED MacMURRAY, 'MEN WITH WINGS" Madeleine Carroll, Henry Fonda, "BLOCKADE"

• BYRD Madison at Cicero Opens 1:30 COOL TWO ALL LAUGH RIOTS! BERT LAHR, BUDDY EBSEN, JUNE HAVOC, PATSY KELLY, "SING YOUR WORRIES AWAY" Plus "HENRY ALDRICH AND DIZZY"

• WEST END 121 N. Cicero Roy Rogers COOL WALTER PIDGEON "DARK COMMAND" Plus Fred MacMurray MADELEINE CARROLL, 'HONEYMOON IN BALI'

IMPERIAL 10c 12:30 to 6:30. Eve. 15c Cagney, "DEVIL DOGS OF AIR" TYRONE POWER TECHNICOLOR "JESSE JAMES"

MADLIN 1910 W. Madison. Mat. 15c Andrews Sisters, 'WHAT'S COOKIN'?' Lionel Barrymore, "DR. KILDARE'S VICTORY" ROYAL WEDGECORDE DINNERWARE to Ladies

MARSHALL SQ. 2875 Cermak "TOP SERGEANT" "SWEETHEART of the FLEET"—Big 7 Unit Show — AIR CONDITIONED —

4 STAR 15c till 6:30. "HENRY and DIZZY" Jimmy Lydon as Henry Aldrich Wm. Gargan, "ELLERY QUEEN Desperate Chance"

NORTHWEST

MONT CLARE GRAND AV. AT HARLEM
KAY KYSER — ELLEN DREW "MY FAVORITE SPY"
ADOLPHE MENJOU — JACKIE COOPER "SYNCOPATION"

TIFFIN North Ave. at Karlov. Free Parking Bing Crosby, Dorothy Lamour Bob Hope, "ROAD TO ZANZIBAR" ANDY DEVINE in "TOP SERGEANT"

ALAMO 3639 W. Chicago Ave. COOL LADIES' GIFT NIGHT Bob Hope, "ROAD TO ZANZIBAR" ANDY DEVINE in "TOP SERGEANT"

RIVOLI 4380 Elston 3 Good Hits 15c 5:00 6:30 20c After 6:30 'Dr. Kildare's Victory'-'Sleepy Time Gal'-'Brooklyn Orchid'—Georgian Dinnerware to the Ladies

LOGAN Milwaukee-Sawyer. Open 1:30 P. M. Priscilla Lane, "SABOTEUR" plus "A DESPERATE CHANCE FOR ELLERY QUEEN"

NORTHWEST

BUY WAR STAMPS FOR VICTORY AT ALL BALABAN & KATZ Air Conditioned Theaters Comfortably COOL

HARDING Op. 1:30 ABBOTT & COSTELLO "RIO RITA" & VERONICA LAKE, ALAN LADD, LAIRD CREGAR in "THIS GUN FOR HIRE"

CONGRESS LAST DAY! / GATEWAY LAST DAY! — KAY KYSER & BAND ELLEN DREW "MY FAVORITE SPY" & Edw. G. Robinson "LARCENY, INC."

TERMINAL Op. 1:30—Giant New Bill! Ripped from the Headlines! SOVIETS HURL BACK HITLER HORDES! Walt. Huston Tells Story of "Our Russian Front" & Mystery Hit! 'Fingers at the Window' Jinx Falkenburg, 'Sweetheart of Fleet'

Polish Musician Joins RAF—Smashes THE NAZIS! 3 FEATURES!
CRYSTAL Open 1:30 / BILTMORE Open 1:30 — "Suicide Squadron" "Tuttles of Tahiti" "Sweetheart of the Fleet"

BELPARK Op. 1:30—NEW HIT SHOW! Daring Murder Thriller! Crazed Killer! "FINGERS at the WINDOW" & Charles Laughton, "TUTTLES OF TAHITI"

Will Rogers Op. 1:30—Shocking Hit! Gene TIERNEY, Victor MATURE, "SHANGHAI GESTURE" Daring! & Radio's 'Aldriches' "HENRY and DIZZY"

PORTAGE Op. 1:30—HIT of YEAR! "WOMAN of the YEAR" Spencer TRACY, Katharine HEPBURN Plus NAZI AGENTS ROUTED in "SABOTEUR"

ADMIRAL Op. 1:30—Mighty Adventure! "VALLEY OF THE SUN" "DR. KILDARE'S VICTORY" Deb & Doctor in Love Plus Riot! "BROOKLYN ORCHID"

DRAKE Op. 1:30—SHOCKING HIT! Gene TIERNEY, Vic MATURE, Sensational, "SHANGHAI GESTURE" Plus Radio's "Aldriches," "HENRY and DIZZY" & HAL ROACH'S Laff-Smash! "HAYFOOT"

LIBERTY 15c 1:30-6:30 Eve. PLUS TAX 20c COOL 3705 Full. RANGE BUSTERS "CRASH" CORRIGAN "DUSTY" KING and "ALIBI" TERHUNE in "Tumbledown Ranch in ARIZONA" & Tom Keene "Riding the SUNSET TRAIL" plus Helen Parrish BUTCH & BUDDY, OZZIE NELSON & Orchestra 'DOIN' the TOWN' also 'Mother Goose on the Loose'

• IRVING 4003 Irving Park Brian AHERNE COOL RAY MILLAND, WM. HOLDEN, Wayne MORRIS, VERONICA LAKE in "I WANTED WINGS" Plus WALTER PIDGEON, "DARK COMMAND" John PAYNE, Cliff EDWARDS, "ROYAL RODEO"

• EMBASSY 3940 Fullerton DINNERWARE COOL TWO PRISON THRILLERS! "MEN OF SAN QUENTIN" & "I WAS FRAMED" DEAD END KIDS, "PLUNGE OF PERIL"

• AVON 3327 Fullerton Opens 1:30 COOLED LESLIE HOWARD—LAURENCE OLIVIER, "THE INVADERS" Plus WILLIAM HOLDEN, DOROTHY LAMOUR, "THE FLEET'S IN"

• CROWN 1607 W. Division JON HALL COOL Charles LAUGHTON, "TUTTLES OF TAHITI" ACTUAL PICTURE OF RUSSIA'S STRUGGLE AGAINST the NAZIS, 'OUR RUSSIAN FRONT' Dead End Kids, "BLACK DRAGON STRIKES"

NORTH

COOL CINEMA CHICAGO & MICHIGAN feature 6:00 8:10—10:20
JEAN ARTHUR — RITA HAYWORTH CARY GRANT — THOMAS MITCHELL in a literate psychological melodrama full of suspense, excitement and humor "Only Angels Have Wings"

WINDSOR COOL. 1225 N. Clark St. Open 1:30 Lew AYRES, L. DAY, 'FINGERS at the WINDOW' A. Walbrook 'SUICIDE SQUADRON' and Extra: W. Brennan "HIDDEN HUNGER"

SURF Dearborn at Division. Spencer Tracy, Katharine Hepburn "WOMAN OF THE YEAR" & The SURF DIGEST Air Conditioned. Feature at 7:22 and 9:54

CALO 5400 N. Clark. OPEN 1:30 Robert Cummings, "SABOTEUR" "HENRY and DIZZY" & "HAYFOOT"

DE LUXE 1141 Wilson Ave.—Katharine Hepburn, Spencer Tracy in "WOMAN OF THE YEAR" "JUKE BOX JENNIE"

NORTH

ADELPHI 7074 N. CLARK ROG. PK. 1039 15c 2:00 to 6:30 Plus Tax For the hundreds who want to see this program again and for those who have missed it—we are bringing these two great pictures back: Frank MORGAN, Spring BYINGTON, K. GRAYSON "THE VANISHING VIRGINIAN" Robt. YOUNG, Marsha HUNT, Henry Stephens "JOE SMITH, AMERICAN" LATEST MARCH OF TIME & COLOR CARTOON

The Esquire "TUTTLES OF TAHITI" CHARLES LAUGHTON And THE ESQUIRE HOUR Feature at 1:26, 3:42, 5:58, 8:14, 10:30

COED Award Winner 1330 Morse at "L" Station Show Time 6-8-10 P. M. CARY GRANT "SUSPICION" JOAN FONTAINE

ROSEWOOD COOL. 1823 Montrose. Op. 1:30 "YUKON PATROL" 3 FEATS. "THE FLEET'S IN" D. Lamour, Wm. Holden "VALLEY OF THE SUN" Lucille Ball

LINCOLN 3164 Lincoln. Mat. 10c; Eve. 15c Brian Aherne, "CAPTAIN FURY" Linda Darnell, Tyrone Power, "DAYTIME WIFE"

BRYN MAWR at "L" Station. Open 1:00 "HENRY and DIZZY" GENE TIERNEY, "SHANGHAI GESTURE"

MOTION PICTURES NORTH

BUY WAR STAMPS FOR VICTORY AT ALL BALABAN & KATZ Air Conditioned Theaters Comfortably COOL

UPTOWN BROADWAY LAWRENCE
LAST DAY! Op. 1:30. Mat. 40c to 6:30; 55c After; Children 17c All Day, Tax Incl.
Hal Roach's "About Face" & "REAP the WILD WIND"
—TOMORROW—
BOB HOPE—MADELEINE CARROLL "MY FAVORITE BLONDE"
plus the gal who could do no wrong—but how she tried!
Ginger ROGERS as the Chicago Minx 'ROXIE HART'
George Montgomery, Adolphe Menjou, Lynn Overman

GRANADA Sher.-Devon—Last Day Abbott-Costello A Riot! "RIO RITA" Veronica Lake, Alan Ladd, "This Gun for Hire"

RIVIERA Br. Donlevy, Mir. Hopkins, "Gentleman After Dark" Joan Bennett, Fran. Tone, "Wife Takes a Flyer"

CENTURY Starts 1:45—Bette DAVIS, "IN THIS OUR LIFE" Plus Red Skelton, Bert Lahr, Dorsey, 'SHIP AHOY'

NORSHORE Howard-Clark / PANTHEON Sheridan-Wilson / NORTOWN Western-Devon / BELMONT Lincoln-Ashland — Last Times Today! Edw. G. ROBINSON Two-Fisted Boss of 'LARCENY, INC.' Plus a Riot! KAY KYSER Ellen Drew, Jane Wyman 'My Favorite Spy'

LAKESIDE Gene Tierney, Vic. Mature "SHANGHAI GESTURE" & Radio's Aldrich Family, "HENRY & DIZZY"

COVENT "Desperate Chance for Ellery Queen" & "Henry & Dizzy"

CINE' Op. 1:30—Spencer Tracy, Katharine Hepburn, "WOMAN of the YEAR" & Nazi Spy Hunt in U. S. "The SABOTEUR"

HOWARD Gene Tierney, 'RINGS on Her FINGERS' & Color Smash 'TO THE SHORES OF TRIPOLI'

• JULIAN 918 Belmont Ave. Ginger Rogers COOL Red SKELTON, 'HAVING A WONDERFUL TIME' IRENE DUNNE in "JOY OF LIVING"

• SHERIDAN 4038 Sheridan COOL BOB HOPE, "GOING SPANISH" Rita Hayworth Victor MATURE, "MY GAL SAL" in Technicolor George RAFT, Pat O'BRIEN, "BROADWAY"

• VOGUE 3812 Broadway PAUL KELLY COOL HELEN PARRISH, "TOUGH AS THEY COME" Dennis O'KEEFE, 'MOONLIGHT MASQUERADE' Dinnerware! Free to Ladies with Eve. Ticket

• MODE 3912 Sheridan Road MYRNA LOY COOL TYRONE POWER, Geo. Brent, "RAINS CAME" RONALD COLMAN, DOUGLAS FAIRBANKS Jr., MADELEINE CARROLL, 'PRISONER OF ZENDA'

• 400 15c 1:30-6:30 Eve. PLUS TAX 20c COOL 6746 Sheridan—John Garfield, Ann Sheridan, Claude Rains, "THEY MADE ME A CRIMINAL" Madeleine Carroll, Henry Fonda, "BLOCKADE"

• BIOGRAPH 2433 Lincoln / • DAVIS 4614 Linc. Both Theaters COOL — Bert Lahr Buddy Ebsen | June Havoc Patsy Kelly "SING YOUR WORRIES AWAY" Plus "I WAS FRAMED" Biograph—Dinnerware DAVIS Only—3 Stooges

• DEVON 6225 Broadway 3 ATTRACTIONS COOL Charles Laughton, "TUTTLES OF TAHITI" "Suicide Squadron" Suicide Fliers of All Nations "OUR RUSSIAN FRONT" Authentic Picture!

• N. CENTER 4031 Lincoln DINNERWARE COOL ANDY DEVINE, Leo Carrillo, "TOP SERGEANT" Brenda & Cobina, "SWEETHEART of the FLEET" EXTRA HIT!—"YOO HOO GENERAL"

• BUCK'M 3319 N. Clark DINNERWARE COOL Charles Laughton, "TUTTLES OF TAHITI" 'SUICIDE SQUADRON' & 'YOO HOO GENERAL'

• ARGMORE 1040 Argyle Opens 1:30 COOL "BROOKLYN ORCHID"—"NOT A LADY'S MAN" DINNERWARE to LADIES with EVE. ADM.

• VIC 10c 1:30-6:30 Eve. PLUS TAX 15c COOL Sheffield-Belmont—Henry Fonda, George Raft, DOROTHY LAMOUR, "SPAWN of the NORTH" PRESTON FOSTER, "UP THE RIVER"

SOUTH

PICCADILLY Edw. G. Robinson—Broderick Crawford "LARCENY, INC." M. Chapman—W. Wright—Kay Harris "PARACHUTE NURSE"

HARPER Spencer Tracy, Katharine Hepburn "WOMAN OF THE YEAR" William Tracy, James Gleason, "HAYFOOT"

HYDE PARK Kay Francis, Walter Huston "ALWAYS IN MY HEART"

KEN 1225 E. 47th. Open 1:30. COOL Free Parking—WEDGECORDE Dinnerware Albert Dekker, Susan Hayward, "Among the Living" Lionel Atwill, "STRANGE CASE OF DR. Rx"

COLONY COOL "VALLEY OF THE SUN" Gene Tierney, Vic. Mature, 'SHANGHAI GESTURE'

RAY COOL. 3 Hits. Mickey Rooney, Judy Garland 'STRIKE UP the BAND' 'PRISON Without BARS' with Tough Girls—"FIESTA" George Givot

MOTION PICTURES SOUTH

BUY U. S. WAR BONDS & STAMPS AT ALL Warner Bros. C-O-O-L Naborhood Theatres

AVALON CAPITOL 79th at Stony • Free Parking • 79th at Halsted
Last Day "RIO RITA" "This Gun for Hire" Tomorrow "REAP the WILD WIND" plus "ABOUT FACE" | Last Day "JUKE GIRL" "LARCENY, INC." Tomorrow "RIO RITA" "THIS GUN FOR HIRE"

STRATFORD 63rd-Halsted—Kay Kyser, "MY FAVORITE SPY" Preston Foster, "SECRET AGENT of JAPAN"

BEVERLY 95th-Ashland—Free Parking Jon Hall and Peggy Drake, Charles Laughton, "TUTTLES OF TAHITI"

JEFFERY 71st-Jeffery—Lew Ayres in "FINGERS at the WINDOW" Charles Laughton in "TUTTLES OF TAHITI"

RHODES Free Parking / OGDEN 63rd-Ashland — Dead End Kids in "TOUGH AS THEY COME" Gene Tierney "RINGS ON HER FINGERS"

GROVE 76th-Cottage / HIGHLAND Free Parking — John Payne (Color) "TO THE SHORES OF TRIPOLI" Charles Laughton "THE TUTTLES OF TAHITI"

HAMILTON "WOMAN of the YEAR" "HENRY AND DIZZY"

COSMO 79th-Halsted / SHORE 75th-Kingston — Robert Cummings in spy thriller! "SABOTEUR" Gene Tierney "SHANGHAI GESTURE"

FROLIC "Ellery Queen's Desperate Chance" and thriller, "I WAS FRAMED"

OAKLAND "SING YOUR WORRIES AWAY" Thriller, "I WAS FRAMED" Ladies! CRYSTALWARE Free with Eve. Adm.

"MET" "THE TUTTLES OF TAHITI" and "Ellery Queen's Desperate Chance"

BUY WAR STAMPS FOR VICTORY AT ALL BALABAN & KATZ Air Conditioned Theaters Comfortably COOL

TIVOLI
LAST DAY! C. B. DE MILLE'S COLOR HIT! "REAP THE WILD WIND" Plus "ABOUT FACE" 40c to 6:30; 55c Aft.; Children 17c
—TOMORROW—
BOB HOPE—MADELEINE CARROLL IN UPROARIOUS COMEDY SMASH! "MY FAVORITE BLONDE"
Plus AMAZING ACTION! LESLIE HOWARD as "MR. V" ELECTRIFYING THRILL HIT!

SOUTHTOWN
LAST DAY! ABBOTT & COSTELLO Laff-Hit! "RIO RITA" Plus ALAN LADD, Veronica LAKE, "THIS GUN FOR HIRE" Thrills!
—TOMORROW—
C. B. DE MILLE'S COLOR SENSATION! "REAP THE WILD WIND" PAULETTE GODDARD RAY MILLAND JOHN WAYNE & HAL ROACH'S COMEDY RIOT! "ABOUT FACE"

TOWER Edw. G. ROBINSON, TWO-FISTED BOSS OF "LARCENY, Inc." & KAY KYSER & BAND, "MY FAVORITE SPY"

MARYLAND Op. 1:30—GENE TIERNEY, HENRY FONDA Laff-SMASH! "RINGS ON HER FINGERS" & MYSTERY HIT! "FINGERS AT THE WINDOW" Crazed Killer! Added! SOVIETS STOP HITLER'S HORDES! "OUR RUSSIAN FRONT" Tells Story of Walter HUSTON

REGAL VAN HEFLIN, CRIME SMASHER! "KID GLOVE KILLER" Plus RITA HAYWORTH, MATURE, "MY GAL SAL"

MARQUETTE 63rd & Kedzie COOL / HIGHWAY 63rd & Western — LIONEL BARRYMORE ANN AYARS in "Dr. Kildare's Victory" Plus JIMMY LYDON as HENRY ALDRICH in "HENRY and DIZZY" Also Cavalcade of Aviation

MICHIGAN 55th at Michigan HENRY FONDA COOL MADELEINE CARROLL, "BLOCKADE" Plus BOB HOPE, BING CROSBY, DOROTHY LAMOUR, "ROAD TO ZANZIBAR"

KIMBARK 6240 Kimbark. Open 12:30. COOL "VALLEY OF THE SUN" Lionel Barrymore, "DR. KILDARE'S VICTORY" LATEST MARCH OF TIME, "INDIA IN CRISIS"

JACKSON PK. COOL. Aldrich Family Hit "HENRY AND DIZZY" GENE TIERNEY, "SHANGHAI GESTURE"

CORAL 95th & Cicero. Open 1:00. Free Parking "SHANGHAI GESTURE" Victor Mature Gene Tierney and "HAYFOOT" with James Gleason

COMMERCIAL COOL. 9150 Commercial Open 9:30. Revealing exciting "WHAT PRICE INNOCENCE" "MAD MONSTER"

LEX 1162 E. 63rd. COOL. Gene Tierney Walter HUSTON, "SHANGHAI GESTURE" WILLIAM TRACY in "HAYFOOT"

RAMOVA 35th-Halsted. Laraine Day "FINGERS AT THE WINDOW" Also "TOP SERGEANT"

• SUBURBAN •

MAYWOOD

LIDO Doors Open 12:30. Show Starts 1:00 CONTINUOUS DAILY Cool KAY KYSER and BAND "MY FAVORITE SPY" "LARCENY, INC." EDW. G. ROBINSON JANE WYMAN

VILLA PARK

VILLARD Shown Again by Popular Demand Richard Llewellyn's Great Story "HOW GREEN WAS MY VALLEY" with W. PIDGEON, M. O'HARA, DONALD CRISP, RODDY McDOWALL & "FIESTA" in Technicolor

AUSTIN

SYMPHONY Air Conditioned! Bert Lahr in "SING YOUR WORRIES Away" Gene Tierney, "SHANGHAI GESTURE" Vic Mature Ladies! DINNERWARE FREE with Evening Adm.

AUSTIN Ilona Massey "NEW WINE" Franz Schubert's Delightful Music Lionel Barrymore, "DR. KILDARE'S VICTORY"

PLAISANCE COOL. 3 HITS. Gloria Jean "WHAT'S COOKIN'?" "Brooklyn Orchid"—"North to the Klondike" WEDGECORDE DINNERWARE TODAY

ROCKNE 5825 Div. 3 Good Hits 15c 6:00 6:30 COOL 'Dr. Kildare's Victory'-'Sleepy Time Gal'-'Brooklyn Orchid'—Petit Point Dinnerware to the Ladies

PARK "PRIMROSE PATH" Adults Only — "STOLEN LIFE"

OAK PARK

LAMAR Marion at Lake Street "L" COOL Bette Davis, George Brent Olivia De Havilland, "IN THIS OUR LIFE" Kay Kyser and Band, "MY FAVORITE SPY"

LAKE LAKE & MARION STREETS COOL "SUICIDE SQUADRON" Charles Laughton, "The TUTTLES OF TAHITI" EXTRA HITS!—"YOO HOO GENERAL"

SOUTHERN 828 S. Oak Park Ave. COOL LESLIE HOWARD Laurence Olivier, Raymond Massey, "INVADERS" Dorothy Lamour, Dorsey and Band, "FLEET'S IN"

TOWN Roosevelt at Austin Blvd. MATINEE DAILY—Opens 1:30 COOL Laurence Olivier, Leslie Howard, "INVADERS" Dorothy Lamour, Dorsey & Band, "FLEET'S IN"

LOMBARD

DU PAGE Guy Kibbee, Dorothy Moore "SCATTERGOOD RIDES HIGH" Lucille Ball, "VALLEY OF THE SUN"

BLUE ISLAND

NEW LYRIC Op. 1—"FINGERS at the WINDOW" & COOL Chas. Laughton, Jon Hall, "TUTTLES OF TAHITI"

WAUKEGAN & GOLF RDS.

ROMANCE UNDER A STARLIT SKY
PICTURESQUE SURROUNDINGS
SHOWS AT 8:30 - 10:30
ROBT. YOUNG MARSHA HUNT "JOE SMITH AMERICAN"
DRIVE-IN WAUKEGAN & GOLF ROADS

EVANSTON

STADIUM OPEN 1:30. ALWAYS COOL KATHARINE HEPBURN SPENCER TRACY "WOMAN of the YEAR" Gene Tierney, Vic Mature, 'SHANGHAI GESTURE'

B&K VARSITY Sts. 2—ANN SHERIDAN, RONALD REAGAN together "JUKE GIRL" & Joan Bennett, "TWIN BEDS"

B&K VALENCIA Op. 1:30—Gene TIERNEY, Victor Mature, shocking! "SHANGHAI GESTURE" SINISTER! Plus Co-Thrill Hit! "STRANGE CASE OF DOCTOR RX"

B&K CORONET Open 5:45 "Nazi Agent" FBI vs. GESTAPO! & 'DR. KILDARE'S VICTORY' Added! "INDIA IN CRISIS" March of Time

ELMWOOD PARK

ELM 7540 Grand Ave. Open 1:30. Priscilla Lane Robert Cummings, "SABOTEUR" Gene Tierney, Walt. Huston, "SHANGHAI Gesture"

ELMHURST

YORK Joan Davis, Jinx Falkenberg "SWEETHEART OF THE FLEET" BOB HOPE "CAUGHT in the DRAFT"

BUY U. S. WAR BONDS

NO MAN'S LAND

—SINGLE FEATURE PROGRAM— BETTE DAVIS — GEORGE BRENT "IN THIS OUR LIFE" Olivia DE HAVILLAND—Dennis MORGAN OPEN 6:00 TEATRO 25c TO 6:30

HIGHLAND PARK

ALCYON "Fingers at the Window" with Basil Rathbone, Laraine Day, plus Billy Halop Helen Parrish 'TOUGH AS THEY COME'

WILMETTE

WILMETTE Open 6:00. 20c to 6:30 Lew Ayres, Laraine Day "FINGERS AT THE WINDOW" and Joan Davis "SWEETHEART OF THE FLEET"

GLENCOE

GLENCOE Open 6:00. 20c to 6:30 ROBERT MONTGOMERY INGRID BERGMAN, "RAGE IN HEAVEN" Geo. Sanders, "DATE WITH THE FALCON"

HOMEWOOD

HOMEWOOD COOL. OPEN 6 P. M. 39c to 6:30—55c After Exclusive South Cook County Showing! "FANTASIA" WILL AMAZIA Walt Disney's Great Hit — Selected Shorts

CICERO

OLYMPIC 3 FEATURES. OPEN 1:30 "TREAT 'EM ROUGH" "FRISCO LIL" "YUKON PATROL" —COOLED BY REFRIGERATION—

FOREST PARK

FOREST COOL. Open 1:00. JOAN DAVIS "SWEETHEART OF THE FLEET" DEAD END KIDS, "TOUGH AS THEY COME" FREE DINNERWARE TO THE LADIES

BERWYN

B&K BERWYN (Cool) Chas. Laughton, Jon Hall, "TUTTLES of TAHITI" & Mystery Co-Hit, "FINGERS AT THE WINDOW" Pete Smith "Victory Quiz" & Colortoon Hit

LA GRANGE

B&K LA GRANGE (Cool) Ch. Laughton, Jon Hall, "Tuttles of TAHITI" & Mystery Co-Hit, "FINGERS AT THE WINDOW" Pete Smith "Victory Quiz" & Colortoon Hit

Tribune Fashion Show to Draw Distant Visitors

Requests for tickets for THE CHICAGO TRIBUNE'S American Fashion Show preview at 2 p. m. on Friday, Aug. 7, have come from as far away as Wyoming, Pennsylvania, and Mississippi, Lawrence H. Whiting, chairman of the domestic commerce committee of the Chicago Association of Commerce, has announced. The preview will be presented for merchants, stylists, and buyers in Chicago for Fall Market week, which will open on Monday, and also for Chicago merchants interested in women's wear.

Two other showings of the 30 prize winning creations in THE TRIBUNE'S third annual American Fashions competition will be presented in the beautiful studio theater of W-G-N at 8:15 p. m. on Friday and at 1:30 p. m. on Saturday, Aug. 8. These shows will be benefits for the United Service Organizations.

More than 15,000 retail store owners and buyers will participate in Fall Market week. In addition to the 2,100 Chicago firms taking part, 900 firms from cities thruout the United States will bring their new fall lines to the market.

"The Tribune fashion show is proving a big drawing card this year," Mr. Whiting said. "The show will be a grand climax for Market week activities."

Many buyers and merchants who might ordinarily stay only two or three days of Market week are staying over for The Tribune show, Mr. Whiting said. Chicago women's wear houses are arranging their fashion shows so that they will not conflict with The Tribune showing.

"Every one is anxious to see what the American designers are doing," Mr. Whiting said.

Besides the fashion shows, features of Fall Market week include breakfast clinics on women's, children's, and infants' wear and accessories; showings of domestic and imported gifts, and a corset clinic. A complete showing of 5 cent to $1 merchandise will be presented. Chicago firms participating will give luncheons and teas and will hold open house for the out of town buyers and merchants. The convention of the Interstate Merchants' council, a retail affiliate of the Association of Commerce, forms a nucleus for Market week activities.

Tickets for the Friday night American Fashion show are $2.50 each and for the Saturday matinée, $1 each. The three grand prize winning creations in the show will be announced Friday evening. Their designers will receive awards of $3,000, $2,000, and $1,000. Ticket orders should be addressed to the Chicago Tribune Fashion Show Ticket Manager, Tribune Tower, Chicago. Checks and money orders should be made out to the Chicago Tribune Charities, Inc.

Violinist Menuhin to Play as Soloist at Grant Park

Yehudi Menuhin, world famous American violinist, will appear as soloist with the W-G-N orchestra under Henry Weber's direction at the free concert in Grant park next Sunday evening. This announcement was made yesterday by the Chicago Federation of Musicians, co-sponsors with the Chicago park district of the Grant park series.

Beg Your Pardon

One of the ingredients in the fresh raspberry ice cream recipe which appeared last Tuesday was omitted. The corrected recipe follows:

Fresh Raspberry Ice Cream.
[Serves six.]

1 pint fresh raspberries
⅓ cup sugar
⅓ cup milk
1 tablespoon lemon juice
⅓ cup light corn sirup
1 cup cream, whipped

Combine berries and sugar. Mash fruit and let stand for an hour. Strain out seeds and add milk, lemon juice, and corn sirup. Fold in whipped cream. Turn into refrigerator tray and freeze until firm, stirring once during freezing.

Two Tailored Models

LOVELY TAILORED CLOTHES.

Today's two patterns subscribe to the tailored mode. One makes a two-piece suit with four-buttoned jacket and simple paneled skirt. This outfit is a knockout in big plaids. The other pattern creates that classic, the shirt-waist dress, all revamped for 1942 summer wear.

Style No. 3184 is designed for sizes 12, 14, 16, 18, and 20, and 36, 38, and 40 inch bust measurements. Size 16 requires 4⅝ yards of 35 inch material.

Style No. 2508 is designed for sizes 12, 14, 16, 18, and 20. Size 16 requires 3¼ yards of 35 inch material with ⅝ yard contrasting.

Each pattern costs 10 cents, plus 2 cents to cover mailing cost.

Address orders for Clotilde patterns to Chicago Tribune, P. O. Box 537, Grand Central Annex, NEW YORK CITY, including 10 cents in stamps or coin, plus 2 cents for mailing costs (coin preferred—wrap it carefully) for each pattern ordered. IMPORTANT: Be sure to state clearly the number of the pattern and the size desired and write your name and address plainly. The summer pattern book costs 15 cents—10 cents if ordered with a pattern.

According to Culbertson

An intimate knowledge of "percentages" and probabilities is a very handy thing to have, but it always should take second place when information more pertinent to the given deal is available. In today's hand the declarer "violated the percentages" with good reason.

West, dealer.
North-South vulnerable.
Rubber bridge.

NORTH
♠ A K 9 6 4
♥ K Q 7 4
♦ J
♣ A Q J

WEST
♠ 10 7 5
♥ 8
♦ A K 8 6 4 3
♣ 8 7 6

EAST
♠ Q J 2
♥ 9 3
♦ Q 10 7 2
♣ K 9 4 3

SOUTH
♠ 8 3
♥ A J 10 6 5 2
♦ 9 5
♣ 10 5 2

The bidding:

West	North	East	South
Pass	1 spade	Pass	2 hearts
Pass	4 no trump*	Pass	5 diamonds
Pass	6 hearts	Pass	Pass
Pass			

*Blackwood convention.

West opened the diamond king, then, without the slightest hesitation, shifted to the eight of clubs. Now it was up to the declarer to put on his thinking cap. There were two distinct plays available by which a club loser might be avoided and the slam automatically fulfilled. One was successfully to finesse clubs, *mathematically* a 50 per cent chance. The other was to find a 3-3 spade break, which would make it easy to establish two long spades for two club discards. The odds against a 3-3 break of six missing cards are, roughly, two to one, not nearly as good a mathematical chance as the club finesse, yet, after deep thought, declarer *properly* put up the club ace, drew trumps, cashed the ace and king of spades, and ruffed a spade for victory.

The reason for declarer's decision had been in the bidding, or, rather, in the *absence* of bidding! West, on his opening lead, had shown the A-K of diamonds. With only three diamonds in the North-South hands, it was very likely that West had several low diamonds as well, in others words, a fairly long suit headed by A-K. Yet he had not opened the bidding, first hand. Surely if he had held the club king he would not have passed 2½ honor tricks, not vulnerable against vulnerable opponents.

This evidence outweighed the cold "table of probabilities" as represented by club finesse vs. spade break.

CANNING means CLEANING

and CLIMALENE makes it EASY

Fruit jars and other canning utensils must be really clean. Climalene does the job extra well, and with a minimum of work. Cuts grease, removes stains from jars. Makes them sparkle . . . leaves no soapy film. (*No soap needed.*) Thrifty, too—a little Climalene goes so far.

SAVES 3 WAYS
1. TIME—Dissolves grease and most stains quickly.
2. WORK—Saves rubbing and scrubbing.
3. SOAP—More than pays for itself in soap saving.

BEST BUY... BIG 2-LB. THRIFT PACKAGE

WASH AND CLEAN with CLIMALENE

New Book Is Aid in Food Preservation

Friday's Menu

BREAKFAST
Prune Juice with Lemon
Puffy Omelet Currant Jelly
Whole Wheat Toast Milk, Coffee

LUNCH
Fresh Fruit Plate: Cantaloupe Rings, Quartered Plums, White Grape Clusters, Sliced Bananas, Honey French Dressing
Cottage Cheese and Chives
Hot Gingerbread Milk

DINNER
Baked Dried Lima Beans
Buttered Whole Carrots
Corn on the Cob
Cole Slaw Hard Rolls
Fresh Applesauce, Packaged Cookies
Milk Iced Coffee

BY MARY MEADE.

[Copyright: 1942: By The Chicago Tribune.]

Here's a new book which thousands of women will want: "Food Preservation Guide," by Rosina K. Maxwell, Bunting Publications, Inc., North Chicago. The price is 60 cents with paper cover; cloth covered, $1.

Home canning, drying, storing of foods are discussed in the book, in practical, up-to-date terms. The author has been a food and canning demonstrator for many years.

Here's the easiest way to coat chicken before frying it: Mix your flour with salt and pepper, put them in a paper bag, and shake the pieces of chicken, one or two at a time, in the bag. You'll get a good, thoro coating, with no flour sprinkled on floor and table.

If you're frying that chicken, leave the cover off the pan. A cover on the pan will spoil the crisp coating. You'll need the cover for not-so-young chickens, but broilers and fryers don't need steam heat.

"Sugar taken alone on an empty stomach is directly irritating to the mucous lining, from which it abstracts water just as a piece of candy held in the cheek causes it to pucker," wrote the late Mary Swartz Rose, nutrition authority, in her book "Foundations of Nutrition." "Hence," she continued, "the best place for sweet food is at the end of a meal, when it will be diluted, so to speak, by the food already consumed, and when it will not come directly into contact with the stomach wall."

Sugar in the form of sweet fruits, or dissolved in acid fruit juices, is not irritating to the stomach, but is quickly digested and absorbed. This writer considered honey and table sirups a menace when used to "drown" pancakes, waffles, or biscuits, because of the opportunity for irritating the digestive tract.

Are you saving those bacon drippings, that stale salad oil? They have a use in wartime industry, and never, **never** should be thrown out! Take them to your meat dealer.

Why should there be a fat shortage, you ask? We never imported much in the way of fats, and the huge program of increasing domestic production of fat should take care of extra demands, one might think. But it won't, if we don't all economize on the use of fats! The aim for next year is three per cent more butter, 300 per cent more peanut oil, 400 per cent more corn oil. War industries are going to require more than a billion extra pounds of fat, tho, and unless they get plenty of help in the way of waste fat from households, they may have to reach out and grab some of our best food fats!

TODAY'S PRIZE RECIPE

Cole Slaw, Buttermilk Dressing.
[Serves four.]

1 pint shredded cabbage
4 tablespoons American cheese, shredded or grated
1 teaspoon brown sugar
¼ teaspoon paprika
1 teaspoon salt
1 teaspoon prepared mustard
½ cup buttermilk
1 tablespoon vinegar
Few grains cayenne pepper

Shred cabbage and crisp in cold water. Dry well. Add cheese, combining well. Place all remaining ingredients in bowl and beat until well blended. Pour over cabbage and cheese and toss until well mixed. Garnish with green pepper rings and celery tips, if desired.

NELLIE M. KNIGHT,
217 West Fourth street, Muscatine, Ia.

HOW TO ENTER THE PRIZE RECIPE CONTEST.
1. Choose your best recipe.
2. Type or write it legibly and completely, listing ingredients in order of use, and giving standard, level measurements.
3. Include helpful information such as number of servings, time for baking, size of pan.
4. Send one recipe at a time.
5. Address it to Recipe Contest, CHICAGO TRIBUNE.

There's a $5 prize daily!

Benefit Dinner to Be Held Tonight at Jockey Club

"Spend Thursday evening after the races with interesting race personalities of Arlington Park; America's leading jockeys, owners, and trainers will be there," read invitations to a dinner tonight at the Arlington Park Jockey club. Proceeds from the admission charge of $5 a person will go to the USO. The Jockeys Community Fund and Guild, the Horsemen's Benevolent and Protective association, and the Arlington Park Jockey club are sponsoring the benefit.

KILLS ANTS
Quick—Sure—Simple
TERRO ANT KILLER will rid your place of sweet eating ants. Carries a money-back guarantee. No Mess. No Bother. Simple to use. Get TERRO ANT KILLER from your druggist today—if he cannot supply you, send ... and 30c for ...
SENORET CHEMICAL COMPANY
610 GRATIOT ST. ST. LOUIS, MO.
TERRO THE ANT KILLER

Pattern for Fruit Motifs

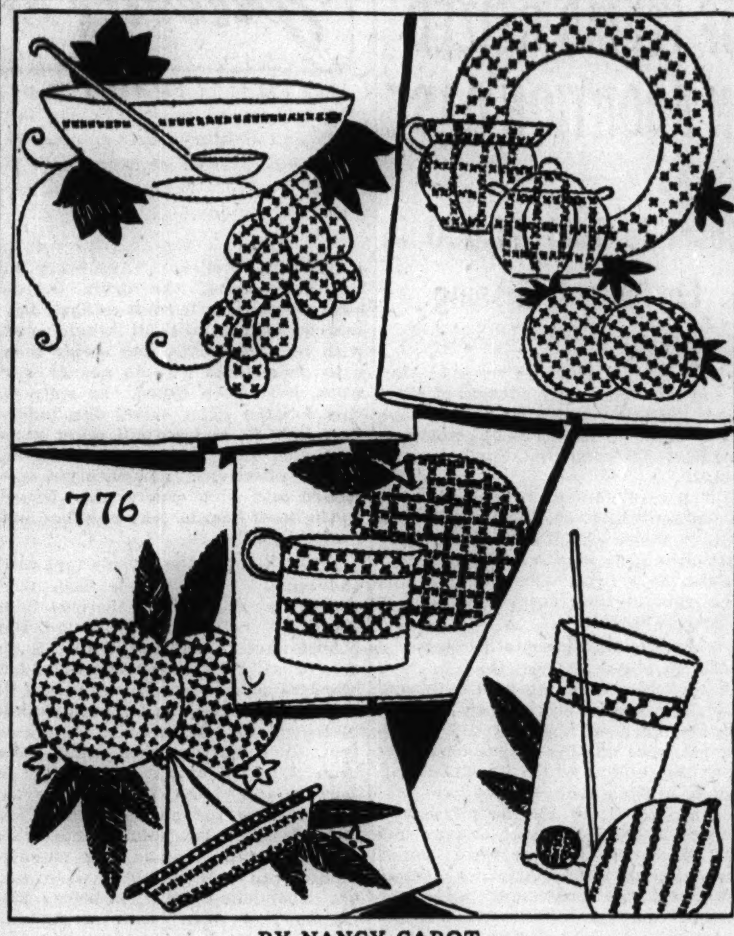

BY NANCY CABOT.

For quick or overnight needlework try making these good looking glass towels. They are embroidered in outline and cross-stitch, and represent all the cool beverage comforts of summer or winter. These designs require little time to execute, since they are done in the simplest of stitches. Both linen by the yard and ready-made towels are improved in appearance by means of dainty handwork.

For the hot iron transfer pattern of the fruit motifs, No. 776, send 10 cents in stamps or coin, plus 2 cents to cover mailing cost, to the Needlework Bureau, Chicago Tribune, 220 Fifth avenue, New York City.

White Collar GIRL

BY RUTH MACKAY.

Getting Into Radio.

She doesn't understand why people designate her as "Mary Afflick, the only woman radio producer in Chicago," because she doesn't see anything extraordinary in being a radio producer. She believes that, given a certain amount of nerve, an intuitive sense of the dramatic, an ability to get along with men—the sound man and the engineer—combined with realism which can dispense with footlights and stage trappings, then, there's no reason why a woman shouldn't be capable of producing radio shows.

It was Miss Afflick who, a few days ago, arranged as an unusual broadcast of her Women for Victory program to interview Chicago's first Waac recruit. She's accustomed to the unusual, in fact, got her first job in typically original fashion.

"You look like a bright girl," she was told.

"I am," she answered youthfully . . . and promptly.

"Well," said the man, "if you're bright you run right home and write a radio campaign to sell soap and another to sell pianos."

That's the very thing she did. Her soap campaign was adopted and, presto, she was on the staff of W-G-N. Later, when a producer became ill, she—who scarcely had seen a microphone—took over and has been a producer ever since. That's why her counsel to the girl aspirant is: "Get into a radio station as a typist, or an actress, or in any capacity and be ready when the opportunity comes to move into the coveted position."

She enjoys her present program . . . says it has increased her respect for women. Are women better extemporaneous speakers before the "mike" than men? She thinks they are. But then, her blue eyes have the "listening look" and can draw them out in an interview.

She's a natural person; golfs, rides, sails, reads, and romps with her Irish terrier, Timothy J. McGinty. But, she's terrified of snakes. Once when she was a little girl she ran to her mother crying, "I think I almost saw a snake." Other than that she isn't afraid of man or beast.

Courtesy on the "L."

Two comments on the incident of the woman executive who was startled to be given a seat on the "L" by the slim young blond: One comment by telephone reporting that the real reason was not decreptitude but the woman's good looks and stunning clothes . . . something, said the voice on the telephone, in the nature of a tribute. The other comment came by mail: "Invariably on a crowded 'L,'" wrote Harriet, "I share my seat with any woman standing close by me. I occupy it for half the distance I am going and then offer it to some one else—not age but the Golden Rule."

Books for Service Men, Please.

Commuters in the railroad depot paused as they always do to watch the draftees. It wasn't their youth . . . or their boyish look . . . or the family suitcases which caused the gulp in the throat. It was the little white, pink-ribboned box from some organization each boy carried—symbol of thoughtfulness and solicitude. So—may we have some more paper-back, pocket-size books donated to the public library for troop trains? Just so we can show our thoughtfulness and our solicitude?

Spelling Test Answers.

The words in yesterday's spelling test were: denim, damask, velour, Sheraton, Gobelin, cretonne, scrim, and grenadine.

TONIGHT!
Grand Opening
IT'S EXCITING! IT'S COLORFUL!
THE LATIN ATMOSPHERE OF RIO IN A BROADWAY MOOD
Presenting PHIL TYRRELL'S
RHUMBAS and RHYTHMS REVUE
A Gorgeous Musical Extravaganza
featuring
HARRY STEVENS
BRUCETTA
TERRY & WALKER
THREE GUESSES
LEE SULLIVAN
SIX LOVELY LATINS
SIX BEAUTIFUL TIP-TOPS
VINCENT BRAGALE AND HIS SOUTH AMERICAN ORCHESTRA
PATRICIA FORD
AND
JOE NORMAN
and his danceable ORCHESTRA
LUNCHEON AND DINNER SERVED

Always Cool
CHICAGO'S LATIN QUARTER
THEATER RESTAURANT
23 W. RANDOLPH ST.
NO COVER NO MINIMUM CHARGE AT ANY TIME
DRINKS AT MODERATE PRICES
Phone - RAN. 3322.

Anne Bryant's Betrothal to Ensign Is Told

[Continued from page 15, column 1.]

of those who have purchased boxes for the event from the Illinois Opera guild will be entertaining, among them Robert Hall McCormick, Mrs. Loyal Davis, and Miss Jane Sargent. Mrs. James G. McMillan, president of the guild, is giving a dinner at the Skyline club before going on to the concert, and Miss Carol Fox, who heads the Opera Guild Juniors is entertaining at dinner in the Camellia house some of the members who will act as ushers. Mrs. Hill Blackett will take her dinner guests to the Racquet club.

Miss Pons' concert is the first of two outdoor entertainments sponsored by the Chicago Opera company. The second will be a presentation of the opera "Carmen" on Aug. 8. The guild is selling all of the boxes that are being set up in the field to raise funds for opera tickets for service men next fall.

William B. Walraths Jr. Become Parents of Son.

Mr. and Mrs. William Bradley Walrath Jr. announce the birth of a son, to be named William III., on Tuesday in the Evanston hospital. The baby's mother is the former Virginia Taylor of Winnetka. Mr. Walrath Jr. is leaving in a couple of weeks for naval training.

After much discussion over a name for their son, Mr. and Mrs. A. Watson Armour III. [Jean Schweppe] finally decided that the baby would be A. Watson IV. Mrs. Armour and the baby, who arrived at St. Luke's on July 19, are at home in Lake Forest.

Mrs. Alexander T. Baldwin of Bedford Hills, N. Y., arrived yesterday to see her new granddaughter, the baby born Tuesday night at the Presbyterian hospital to Mr. and Mrs. Brooks McCormick [Hope Baldwin]. The Chauncey McCormicks are the paternal grandparents of the new arrival. The baby has been named Martha.

Dear Diary BY BECKY

STRANGE BED

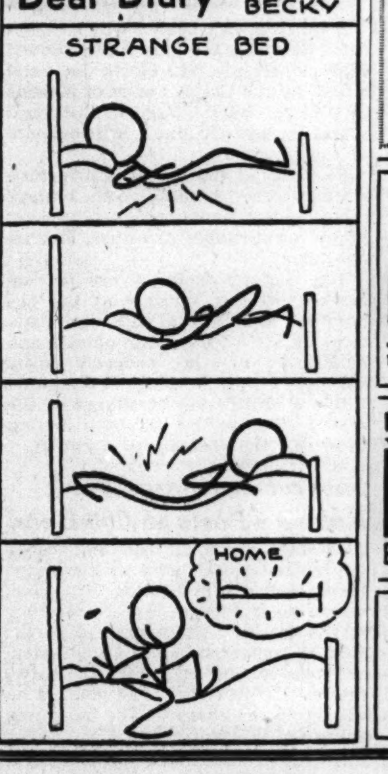

Engagements

At a cocktail party recently Mr. and Mrs. Elmer W. Thiele of Longwood drive announced the engagement of their daughter, Gerry, to Ensign Jack M. Devor of University City, Mo. Miss Thiele attended De Pauw university. Her fiancé attended Mercersburg academy and received both his bachelor and engineering degrees from Dartmouth college. He will leave shortly for an eastern navy yard, where he will be on duty in the engineering department of the navy.

Mr. and Mrs. Herbert Hinchliffe of Wellington avenue announce the engagement of Mrs. Hinchliffe's daughter, Miss Edith Elliott, to Jack H. Gerlach, son of Mr. and Mrs. Joseph L. Gerlach of Elkhorn, Wis. Miss Elliott is the daughter of Allen W. Elliott. Mr. Gerlach attended Carroll college and the University of Wisconsin. The wedding will take place in September.

AMUSEMENTS

SOLDIER FIELD
CHICAGO OPERA COMPANY presents
TWO GREAT OUTDOOR EVENTS!
TOMORROW at 8:15
Lily Pons
AND
ANDRE KOSTELANETZ
With Symphony Orchestra
SAT., AUG. 8, AT 8:15
WORLD'S FAVORITE OPERA
Carmen
WITH
SWARTHOUT—ALBANESE—KIEPURA—THOMAS—LOVE
TEN THOUSAND SEATS AT 55c FOR EACH PERFORMANCE
$1.10-$1.65 Reserved
55c Not Reserved
Box Seats, $2.20
TAX INC.
At Civic Opera Box Office, 20 North Wacker Drive. Randolph 9229.
Open Daily Except Sunday—9:30 a. m. to 6 p. m.

AIR COOLED BLACKSTONE MATINEE Saturday
7th & MICHIGAN AVE... PHO. HARRISON 8880
3-ACT FARCE
"GOOD NIGHT LADIES!"
Starring BUDDY EBSEN • SKEETS GALLAGHER
EVES. $1.10 to $2.75 — MATS. WED. & SAT. 55¢ to $2.20

HARRIS AIR COOLED POP. MAT. SAT. BEST SEATS $1.10
MY SISTER EILEEN
Eve's. 55¢-$1.10-$1.65—POP. MATS. WED. SAT. 55¢-$1.10

RAVINIA FESTIVAL
Chicago Symphony Orchestra
★ ARTUR RODZINSKI
Guest Conductor
TONIGHT AT 8:30
Prokofieff (Classical Sym.).
Stravinsky ("Fire Bird").
Tschaikowsky (5th Sym.).
Adm., 85c. Reserved seat, 85c. Free parking. Inf. HOLlycourt 7600 or Highland Park 1236

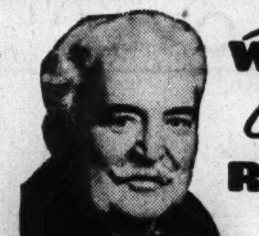

WILSON'S WEEKLY World Famous RECIPES By George Rector
Food Consultant to Wilson & Co.

HOMEBOUND LIMITED

These are the days we hark back to the road that leads home, back to those meals Mother prepared so well, with a knowledge of food that's not found in books. Here are some food combinations I've discovered that make Old Home Week the best week of the year. If you can't return to childhood spots this year, why not serve one of Mother's homespun porch suppers? Here's a menu that you, and your neighbors will like.

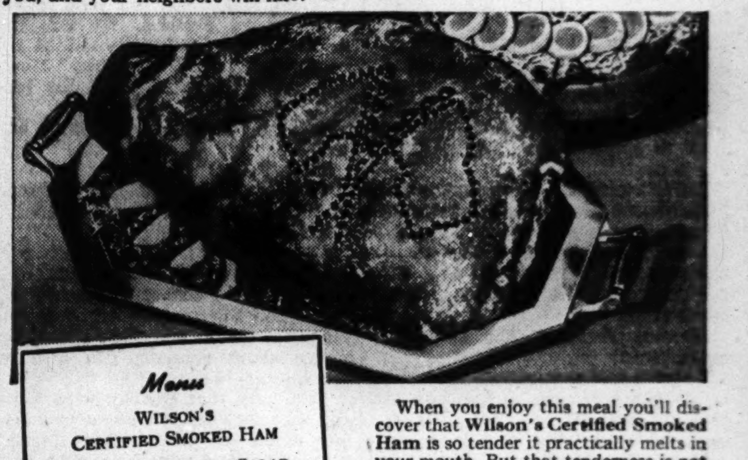

Menu
WILSON'S CERTIFIED SMOKED HAM
VEGETABLE COOLER SALAD
BEAN POT BROWN BREAD
GREEN APPLE PIE
BEVERAGE

When you enjoy this meal you'll discover that **Wilson's Certified Smoked Ham** is so tender it practically melts in your mouth. But that tenderness is not gained at the expense of flavor. **Wilson's Certified Ham** has a hearty, robust flavor with a real smoky tang, that's doubly appealing when you get it in a ham that's so tender!

THIS ONE'S A WINNER

Bake the ham according to my instructions that come with every **Certified Ham.** When done, remove from oven and skin. Decorate by scoring the flags on, using cardboard design and outline with sharp knife. Outline flags with cloves. Dot "V" inside the row of cloves with maraschino cherry quarters (as illustrated). Make the glaze by melting 1 cup currant jelly in top of double boiler. Add 1 cup bread crumbs and 1 cup of honey. Spread over ham. Return to moderate oven for 30 minutes to develop glaze.

America's Favorite Pie
GREEN APPLE

Make pastry following my recipe in booklet attached to each can of **Wilson's Bake-Rite.** Chill in refrigerator. Roll thin and line pie plate. Fill with green apples (about 6 medium) cut in ⅛-inch slices. Add:

1 cup honey
1 t **Clear Brook Butter**
¼ t nutmeg
1 t lemon juice
Grated rind of ½ lemon
⅛ t salt

Bake at 450° for 10 minutes, then reduce temperature to 350° and bake for 30 minutes. Serve with **Wilson's Certified Brick Cheese.**

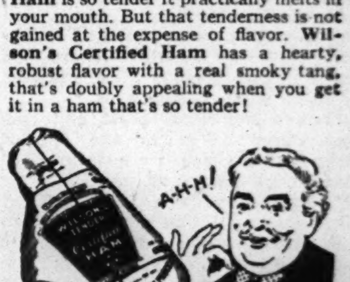

OTHER HOMESPUN IDEAS

HOME WEEK SPECIAL. With shipping on nutmeg curtailed, you might like to know a good substitute in apple pies is coriander which can be grown right here in our own U. S. A.

TREAT OF THE WEEK. *A baked Wilson's Certified Ham with a casserole of sweet potatoes and summer apples—scrumptious!*

DOWN TO THE BONE. After you've enjoyed the ham and sweet potato treat and only the bone's left, share that true old ham flavor with vegetables. Cook the bone with green beans or make a stock by cooking the bone, then cooking shredded cabbage in this for seven minutes. Man's favorite!

Happy weekend!

Your friend, George Rector

WILSON & CO. The Wilson label protects your table

PREDICTS STATE SOON WILL FEEL LABOR SHORTAGE

Relief Executive Tells of Man Power Needs.

From 20,000 to 25,000 persons in Illinois, including about 12,000 in Cook county, soon will be needed every month to replace the men who are steadily expanding the nation's armed forces.

This prediction was made yesterday by Russell L. Peters, executive secretary of the Illinois Public Aid commission, in a letter addressed to county reëmployment committees thruout the state. Army and navy enlistments so far have disrupted industrial schedules only to a limited extent, he said, but the full force of the effect of transferring men from civil life to the armed forces will become apparent in a short time.

Count on Women Workers.

Peters estimated that 7 million men probably will be in the armed service by the end of 1943. To take their places, he said there are 2,500,000 women listed as potential workers [some of whom already have been attracted to industrial jobs], 1,325,000 males under 20 years old, and 620,000 unemployed males over 20 years old.

"Having absorbed all the above workers, many of whom are marginal," he said, "there will still be, on the basis of this computation, a need for over two million persons, the majority of whom must be enlisted from women not currently included in the employment force. This will be complicated by the fact that there are approximately 40,000,000 persons under 18 years of age who must be cared for during this period of emergency employment."

Relief Load Declining.

Wilfred S. Reynolds, director of the Council of Social Agencies of Chicago, said the increased employment opportunities during the next year should make a dent in the Cook county relief load, which included 113,596 cases in June. He explained that this figure included 21,000 WPA workers, many of whom can shift to war industry.

Reynolds added that there are many Negro "employables" still getting relief assistance, altho there are few white "employables" left.

Total relief cases, supported by both public and private funds, have been declining annually in Cook county since January of 1934, two years after the federal government found it necessary to help with the relief load, Reynolds asserted. Eight and a half years ago, he said, there were 193,754 relief cases, compared with 8,239 in March, 1929.

State Gets 25,000 Tons of Scrap Iron in a Week

Illinois has collected 25,000 tons of scrap iron and steel in the first week of the six weeks' drive to supply the steel mills with 125,000 tons of scrap, Robert Tieken and George M. Eisenberg, co-chairmen of the salvage committee of the Illinois State Council of Defense reported to Gov. Green yesterday.

NAVY ENLISTING MAINTAINS 10,000 PACE SET IN JUNE

July applicants for enlistment in the navy have almost exceeded the June pace of 10,000, it was announced yesterday by Lieut. David N. Goldenson, chief navy recruiting officer for the Chicago area.

He made this statement while praising activities of the citizens' committee which has been sponsoring the recruiting campaign and which yesterday donated a large silk American flag to be used in all recruiting ceremonies.

The men donating the flag are Clarence Cross, assistant vice president of the First National bank; Harris Perlstein, president of the Pabst Brewing company; Clarence Fairbanks, president of the Edwards and Deutsch Printing company; C. R. Walgreen, head of the Walgreen drug stores, and Victor C. P. Dreiske, president of Chicago Rotary, who is committee chairman.

MASONIC LODGE WILL DEDICATE SERVICE CENTER

A servicemen's center will be dedicated Saturday evening in the Central Masonic temple, 912 North La Salle street, by the Grand Lodge of Masons in Illinois. Karl J. Mohr of Rockford, grand master of Illinois, will officiate at the ceremony.

Facilities at the center will include a well stocked reading room, billiard tables, radios, phonographs, ping pong tables, comfortable furniture, and refreshments.

The center's facilities are not reserved for men, but are at the disposal of members of the army and navy nurses' corps and to officers and auxiliaries of the women's army auxiliary corps. William C. Rapp and William Tinsley are in charge of the center. The public has been invited to attend the dedicatory ceremony.

Suspect in Kansas Bank Robbery Posts $5,000 Bond

John G. Stanek, 28 years old, yesterday posted $5,000 bond to guarantee his appearance in Kansas City, Kas., where he is charged with conspiracy to rob the First State bank of Portis, Kas. He appeared before Commissioner Edwin K. Walker and waived extradition. He previously had pleaded innocent to the charge. The bank was robbed of $2,700 on July 2.

ORDERS RETURN OF ITEMS SEIZED IN ABORTION CASE

Court Is Told $1,000 in Equipment Missing.

A physician who was arrested May 9 and indicted on five charges of abortion yesterday asserted that police have failed to return $1,000 worth of medical instruments seized in the raids.

The assertion was made in the Criminal court of Judge Julius A. Miner where the physician, Dr. Samuel Schnaper, filed a motion to suppress the articles taken by police on the ground they entered without a search warrant.

Asserts Instruments Missing.

Judge Miner ordered the return of the articles, including $600 cash, and Dr. Schnaper's attorney, Harry Busch, charged many of the instruments were missing, including a four lens microscope which he said is virtually irreplaceable.

Since the raids on the physician's offices at 1628 Belmont avenue and 162 North State street were headed by Assistant State's Attorney Samuel Papanek, the prosecutor was summoned to Judge Miner's court.

On the stand, he denied that any of the instruments were being withheld but admitted under questioning by Attorney Busch that no inventory was taken when they were seized. He said the $600 was in the police custodian's office.

Attorney Has Comment.

"That's a loose way to conduct a business," commented Attorney Busch.

Judge Miner said that all he could do was order that the instruments be returned. He said that Dr. Schnaper would have to take civil action if he felt he had been wronged.

Attorney Busch indicated that suit will be filed.

The indictments against the physician are pending and are scheduled for the fall term of court.

COUNTY OFFICE TO ASSIST MEN ON DRAFT ROLL

The Cook county bureau of Public welfare has opened a consultation and information service for selective service registrants in room 505 at 105 West Monroe street, Clayton F. Smith, president of the Cook county board of commissioners, said yesterday.

Local boards have been asked to refer to this office registrants and their families who desire help with personal, social or health problems. Smith said 36 per cent of the registrants in Cook county were rejected last May because of a physical or mental disability. It is to advise these men how they may correct their handicaps thru the use of community facilities that the service was established, he explained.

The service is staffed with civil service employés assigned from the bureau of public welfare and financed by Cook county out of funds previously allotted to the bureau.

Friend of the Yanks

[The Friend of the Yanks department will answer questions about the draft and military service, both in the daily columns and by mail, if stamped, self-addressed envelopes are sent with the queries.]

W. A. Z. writes: "According to the newspapers, the draft boards have been instructed not to draft any married men until all single men with no dependents, and single men with dependents who do not do war work, have been called. In spite of this I have been called for induction July 30, and several other married men have recently been given 1-A classifications. If such a law was passed and such orders were issued to the local boards, why are they not complying?"

ANSWER: If the boards find that the supply of all single men who should be taken before married men are to be called is exhausted, the boards have full authority to call up any or all men whom the amended selective service regulations placed in a later sequence. The only restriction to which the boards must adhere is that such married men shall have been classified as available for military service [1-A] before June 24, 1942. When the supply of married men classified 1-A before June 24 is exhausted, the boards are empowered to call up men whose wives are not dependent upon them before taking married men with dependent wives and/or children.

H. S. writes: "There is a passage in my selective service questionnaire reading, 'When notice affecting you is posted at the office of your local board, you are bound to perform the duty required even tho no notice reaches you by mail.' According to this is it the registrant's duty to report at the local board, say, several times a week to scrutinize possible bulletins posted, thus to escape punishment? I suffer severely from hay fever and am compelled to leave the city. How can I possibly comply with this requirement?"

ANSWER: All you need do is to leave your forwarding address with your board unless your case is being acted upon or likely to be disposed of during your absence. The regulation you quote makes it mandatory for the registrant to keep himself informed of his status. A registrant may accomplish this most easily by being sure to leave forwarding addresses with his board so he may receive prompt notification by mail. If his mail does not reach him, and he fails to report when due, he is likely to be declared "delinquent" and subject to penalties. Failure to receive notice by mail does not relieve him of his responsibilities or penalties.

A. J. H. asks: "If a man has a slight hernia and is willing and anxious to serve, but cannot afford to have the defect corrected, is there no way of having it done so he can get in?"

ANSWER: Yes. The registrant should apply at his local draft board and it will provide him with an order enabling him to have the defect corrected at no expense to himself beyond transportation.

MILLION RECORDS GATHERED; QUOTA CALLS FOR MORE

American Legionnaires have collected a million old phonograph records in their "Records for Our Fighting Men" drive, it was announced last night by Arthur E. Canty, commander of the Cook county council. Another half million must be gathered during the next four days, Canty said, if Chicago's quota is to be met. Deposit booths have been set up in drug stores, police and fire stations, and a number in loop stores. The plan is to sell the old records and buy new ones for service men.

WARNS TENANTS AGAINST PAYING ILLEGAL RENTS

Tenants in the Chicago defense rental area who are preparing to pay their Aug. 1 rents were reminded yesterday by Earl Dean Howard, area rent director, to aid the fight against rising living costs by adhering strictly to the rent freezing order which became effective July 1.

He advised tenants to pay no more than the March 1, 1942, rate, unless the landlord has a written authorization from the rent office that he is entitled to a higher rental. Few such authorization have been issued. Howard urged tenants to report to the office at 222 West Adams street if they believe their landlord is charging more than the legal maximum or is using undue influence or threats to make them pay this higher rate.

Howard announced the appointment of Victor N. Fleming, executive assistant to the Illinois administrator of the Federal Housing administration from 1935 to 1941, as deputy rent director. Fleming recently has been engaged in residential home building projects and was vice president of Calumet Gardens, Inc.

Test Your Facts

Below each of the following questions are listed three answers. Make your choice, turn to page 28 in the Want Ad section for the correct answers, and mark your score:

1. What famous persons celebrate their birthdays on May 28?

[a] Winston Churchill and Charles Chaplin. [b] Henry Ford and Charles A. Lindbergh. [c] The Dionne quintuplets.

2. Who wrote the novel "Madame Bovary"?

[a] Balzac. [b] Hugo. [c] Flaubert.

3. What was the former name of Thailand?

[a] Persia. [b] Siam. [c] Syria.

4. Who composed the operetta "Babes in Toyland"?

[a] Rudolf Friml. [b] Gilbert and Sullivan. [c] Victor Herbert.

Empress, San Diego Zoo's Four Ton Elephant, Dies

San Diego, Cal., July 29 (AP).—Empress, whose 8,000 pounds made her one of the largest female elephants in the country, died today at the San Diego zoo. The animal, about 50 years old, had been in failing health.

Michigan Boy, 16, Killed by Bolt on Camping Trip

Holland, Mich., July 29.—Robert Wise, 16 years old, son of Mrs. Fred Wise, Holland, was killed last night by a bolt of lightning while trying to hold down the steel-tipped pole of a tent in which he and three other Holland boys were camping at Michigan State park, Ottawa Beach.

GREIN & PAHLS SPECIAL WINES
LOW PRICE EXCEPTIONAL VALUE
California Port • Muscatel • Sherry
GALLON $1.69
CALIFORNIA SAUTERNE • ZINFANDEL CLARET • RHINE • BURGUNDY
GALLON $1.05
Above Prices Include Sales Tax
COOL OFF with a delicious WINE COLLINS
Recipes furnished. Catalogue of finest wines and liquors, party novelties, prizes, gifts.
Joe Grein & J. Pahls, Inc.
210 W. MADISON ST.
We Deliver. Phone FRAnklin 7788

[ADVERTISMENT]
WAKE UP YOUR LIVER BILE—
Without Calomel—And You'll Jump Out of Bed in the Morning Rarin' to Go
The liver should pour 2 pints of bile juice into your bowels every day. If this bile is not flowing freely, your food may not digest. It may just decay in the bowels. Then gas bloats up your stomach. You get constipated. You feel sour, sunk and the world looks punk.
It takes those good, old Carter's Little Liver Pills to get these 2 pints of bile flowing freely to make you feel "up and up." Get a package today. Take as directed. Effective in making bile flow freely. Ask for Carter's Little Liver Pills. 10¢ and 25¢.

You're in the picture... ordering something better
BALLANTINE ALE or BEER
This striking "first-person" photograph . . . through a new technique . . . for the first time shows you, *as you see yourself*, ordering a glass of PURITY, BODY, FLAVOR at your favorite 3-Ring tavern or restaurant.
And for hospitality at home there's plenty to go 'round in the full-quart Ballantine "BUMPER"...
For Uncle Sam: it saves metal—1 top seals 32 oz. instead of 12 oz.
For You: Costs less per ounce, carries and stows easily, makes serving easier. *"America's finest since 1840."*
P. Ballantine & Sons, Newark, N. J.

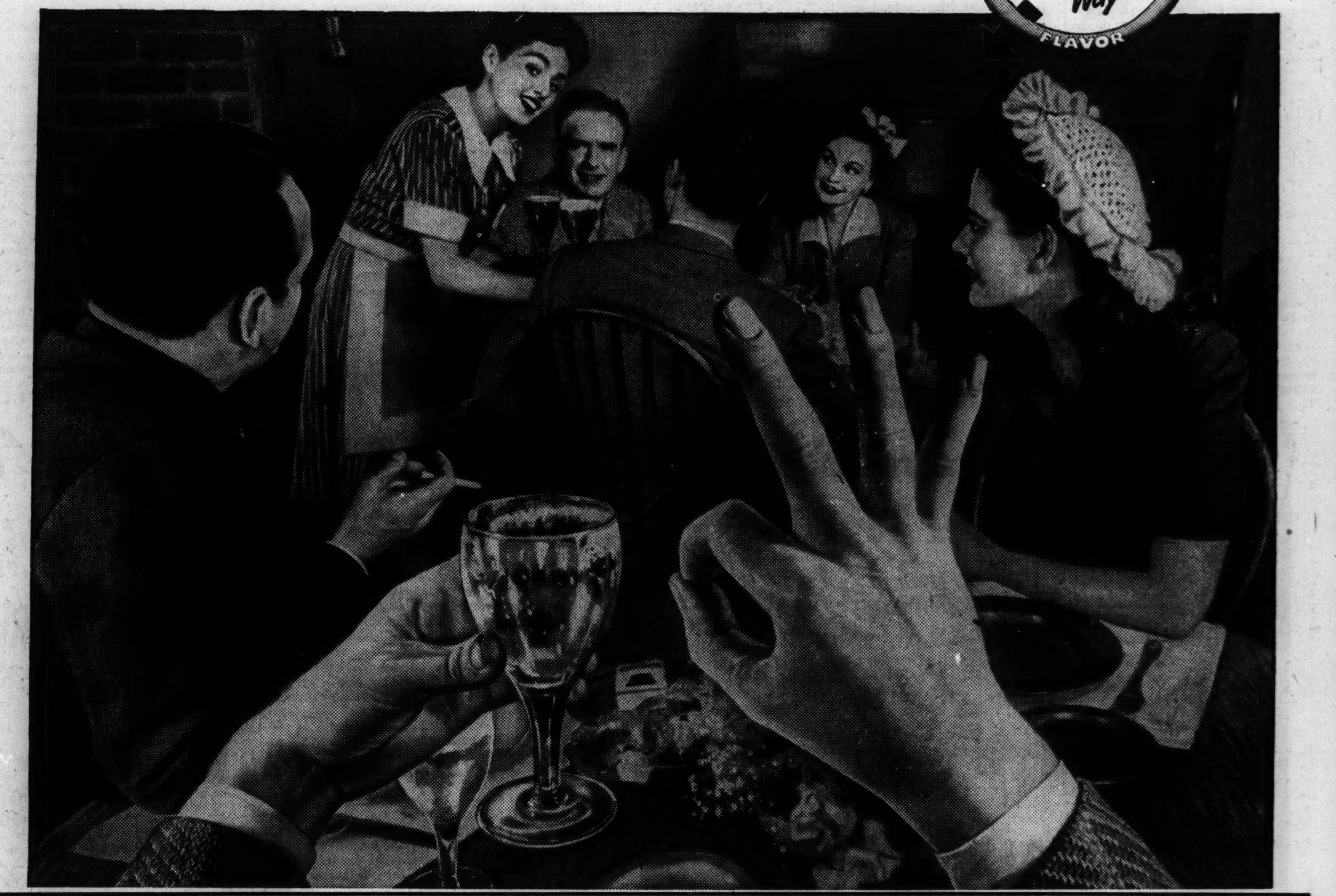

"TOO MANY LOVES"

By Ruth Zander

[Copyright: 1942: By Ruth Zander.]

INSTALMENT XXXIV.

MARIA'S STORY.

The investigator turned to Rankin who was fidgeting with the arm of the chair. He motioned to the boys to be seated.

"You remember that, Señor?"

"Why—yes—yes, I do—but good God, Morelos—you don't think that I——"

Morelos cut him off abruptly.

"A murder is solved only by doubting every one who had a motive. I want to show that every one here had motives. Sir James had a motive, too. Perhaps more than any one else. Now, Maria Gonzales—come here."

Morelos motioned Rankin away and pointed to a chair beside him. Maria moved to it with feline grace and seated herself, her dirty hands gripping its sides. Juliet leaned forward as if to speak to her. Philip pulled her back.

Elaine stared curiously at the faces in the room. Her blue eyes rested on each, but paused longest on her husband's rugged features. He sat beside her puffing frequently at a cigaret, nervously flicking the ash to the stone floor.

Morelos resumed his speech in quiet tones.

"Maria, will you tell me your story or do you want me to question you as I did before."

"I will talk," she said in a voice so loud that the Lynns, Philip and Juliet—who were accustomed to her whispers—were startled. There was anger in that strange voice, and fear in those wildly-roving eyes.

Maria's sentences—short and concise—were spoken in the present tense as tho she were talking of things just happening.

"Three years ago I come from Guadalajara. I find a position with Señora Lathrop—who is very good to me," she looked over the faces carefully and repeated with emphasis, "very good to me. Her friend, the earl—he is very good to me, too. He makes love to me while I am posing for him and says he wants to marry me. I believe him.

"Then Señora Lathrop finds I am going to have a baby. She makes me tell who is the father. She is very, very angry—not with me—but with him."

At this point Elaine burst into tears. Sir James' arm went about her.

"With me, Señora Lathrop is very good. She sends me away to El Paso to have the child. She pays the bills. Then I leave the baby in El Paso and come back to her. Sir James, he here in Mexico at time, and he feel sorry for me when Señora Lathrop tell him. He say he try to get me a place to work so I can keep my baby as soon as I am able. He not like me leaving baby in El Paso—neither does Señora Lathrop. She says that is not right—every mother should keep her baby with her. She tells me to get the baby and put it somewhere near where I can see it often. She tells me Lord Festone denies it is his baby. I say it is. She believes me."

She paused, licking her lips. Morelos filled in the gap.

"You swear you are telling the truth?"

"I do."

"Then, Maria, you had good reason to kill Lord Festone. He was the father of your child. He denied it."

"Yes, but I did not kill him," Maria retorted. "Señora Lathrop she tells him——"

Morelos silenced her. "That will be all, Maria. Señor Rankin!"

Rankin took her place.

"Tell us about Señora Lathrop's affidavit," the investigator ordered.

Philip began readily:

"The night I left Miss Johnson at the patio gate—the night some one shot at her—I had just reached my club when Sharon phoned. She said you were there, and she wanted my advice about showing you a letter you wanted to see.

"She said that Harold loved her—and that she was just about to marry him when she heard about Maria's baby. She told him he would have to care for it. He said he'd leave instead. She followed him to the railroad station in Mexico City and shot him. Then she was terribly sorry—and disgusted because he kept protesting the baby wasn't his. Maria said it was. She took care of Maria financially until the child was born.

"Because she had lost her own children, she was determined that Harold would support the child out of his remittances. Then Lady Lynn came to Cuernavaca. Mrs. Lathrop knew that she was buying a lot of Harold's paintings and paying excessively high prices for them—to keep him from leaving her and going elsewhere to sell his art.

"Sharon suggested that he pay Maria more to make up for all he had been unable to pay when his remittances were frozen. She also suggested that a $5,000 settlement might be a good idea to free him from further obligation. Somehow the poor beggar got the idea that if he did as Sharon asked, she might change her mind and marry him."

Morelos had been following his words on paper.

"Thank you, señor. Maria Gonzales, come back here."

Morelos took three bank statements from his brief case as Maria slithered to the stand.

"Tell me, Maria, about this money."

"It's just like Señor Rankin said. For about 18 months Lord Festone gives me little sums—10—25—50 pesos when he sells a painting or gets his money from England. Then in the last four months he gives me big sums—at least $200 a month regularly, American money. He promised me $5,000, but he got killed after he gave me $2,000," she explained regretfully.

"He tells me to take another name and put the money in a bank where no one will know—except Señora Lathrop. I open an account as Mary Anderson in El Paso where I had the baby."

Morelos paused, shuffling thru his papers.

"Yes, this statement shows Elaine Lynn withdrew $500 on the 15th of each month during the last four months—plus two $1,000 withdrawals. This shows that Lord Festone deposited $300 to his account on the 16th of each month for the last four months. And this—" he picked up the last statement—"shows that Mary Anderson deposited $200 in the El Paso National bank on the 18th of every month for the last four months."

He asked Maria suddenly:

"Did you kill Lord Festone because he wouldn't marry you?"

"I didn't kill him, I tell you," Maria answered hoarsely.

"Have you ever committed any acts of violence, Maria?"

"Yes—twice."

"Tell us about it—as you told me this morning."

"Both times it was Señorita Johnson—I didn't mean to hurt her. I wanted to scare her. She was spying—following me when I went to see my child—searching my room. One night I shot at her. On the night I left Cuernavaca—after I took the baby from the orphanage—I saw her standing on the sidewalk. I threw a rock. I didn't mean to hurt her—just to scare her," Maria protested.

"You were in Lord Festone's garden the night Señora Lathrop, Señorita Johnson, and Señor Rankin were there. What were you doing there?"

"I went to see if there was anything in his desk which would connect me with him."

"And you knew that Señora Lathrop or Señor Rankin might also be looking for that motive?"

"Yes."

"And you swear to tell the truth?" Morelos asked.

"I swear."

"Mary Anderson—you had a better reason than the one you have given me for shooting, throwing rocks, and prowling in the Festone garden," Morelos declared. He motioned to two policemen to come forward. "I arrest you——"

Maria screamed.

[Continued tomorrow.]

SHOULD a girl give up her lover to a rival? You'll find action, suspense, romance, and heart throbs aplenty in "ADIOS! ADIOS!"—new daily serial by Ann Bridge—starting Monday in the Chicago Tribune.

DICK TRACY—Into Action

Chicago Daily Tribune
THE WORLD'S GREATEST NEWSPAPER
THURSDAY, JULY 30, 1942.

For faster service 3 TRIBUNE PHONE NUMBERS
SUPerior 0200 Public Information Service | 0260 Scores of Cubs-Sox Games | 0100 Want Ads General Business

SOX WHIP YANKEES, 6-5, 7-5, BEFORE 27,553

HOMER NORTON NAMED ON ALL-STAR COACHING STAFF

TEXAS A. AND M. DIRECTOR WILL SERVE 2D YEAR

Four to Drill Team for Bears' Game.

BY ARCH WARD.

Homer Hill Norton, head football coach and athletic director at Texas A. & M. college, will represent the south on the 1942 All-Star coaching staff for the second straight year.

Norton and three other distinguished coaches will comprise the board that will prepare the College All-Americans for their game with the Chicago Bears, world's professional champions, in Soldiers' field the night of Aug. 28.

Norton, in accepting appointment to the staff, yesterday stated: "The most pleasant and profitable experience of my coaching career was the three weeks I spent with the 1941 All-Stars. I am thrilled at the opportunity to return to Soldiers' field. This time I think we'll do a better job in stopping the Bears.

Great Gridiron Laboratory.

"Any coach would jump at the chance to work with the nation's greatest college players," Norton added. "The All-Star camp is a great gridiron laboratory. The thing that impressed me most last year was the spirit of the players. I thought they might prove to be a group of prima donnas who had no special interest in the outcome of the game. I found them just as enthusiastic and as full of competitive fire as any group I ever have worked with."

Norton's Texas A. & M. team won the Southwestern conference championship last fall for the third straight year. In that span the Aggies have won 28 of their 31 contests, their arch rivals, the University of Texas, inflicting two of the defeats.

Teams Win 110 Games.

Norton, in 17 years as a head coach, has turned in 110 victories, 46 defeats, and 15 ties. He went to Texas A. & M. in 1934 after 14 years at Centenary college, where for four of those seasons he was line coach under Bo McMillin, now head coach at Indiana university. McMillin, incidentally, was the last coach to win an All-Star game. His 1938 squad whipped the Washington Redskins, 28 to 16.

The Texas A. & M. sports leader made his first bid for athletic fame as a baseball player at Birmingham, Ala., High school. He later played outfield at Birmingham-Southern college, where his work attracted the attention of a scout for the Birmingham Barons of the Southern association. After a brief stay with the Barons he landed with the Greensboro club of the Piedmont league. His next stop was Lakeland, Fla., and at the end of an exceptionally good season in 1919 the Columbus team of the American association bought his contract.

Five More Accept Bids.

It was at this point in his career that Norton decided his major interest was football. He went on baseball's voluntary retired list and accepted a football coaching job at Centenary.

Five more players have accepted invitations to join the All-Star squad. That brings the total to 62. The newcomers are Frank Albert of Stanford, quarter back; Dick Fisher of Ohio State, half back; Bob Ingalls of Michigan, center; Ken Robesky of Stanford, guard, and Jim Walker of Iowa, tackle.

Navy Pier Wins from Queen of Angels, 3 to 0

The Navy Pier baseball team scored its ninth victory in 11 starts yesterday by defeating the Queen of Angels nine of the Chicago Federation league, 3 to 0, in Welles park. Dan Martuscello and Del Smith hit home runs for the Navy.

JOBS NEED MEN—
LOTS OF THEM!

No matter where you want to work or what kind of job you want, your best guide to today's openings in every field is the Tribune want ad section which prints more than twice as much Help Wanted and Employment Agency want advertising as all other Chicago newspapers combined. For the greatest choice of jobs available, consult the Tribune want ad section today.

MOON MULLINS—TALK OF THE TOWN

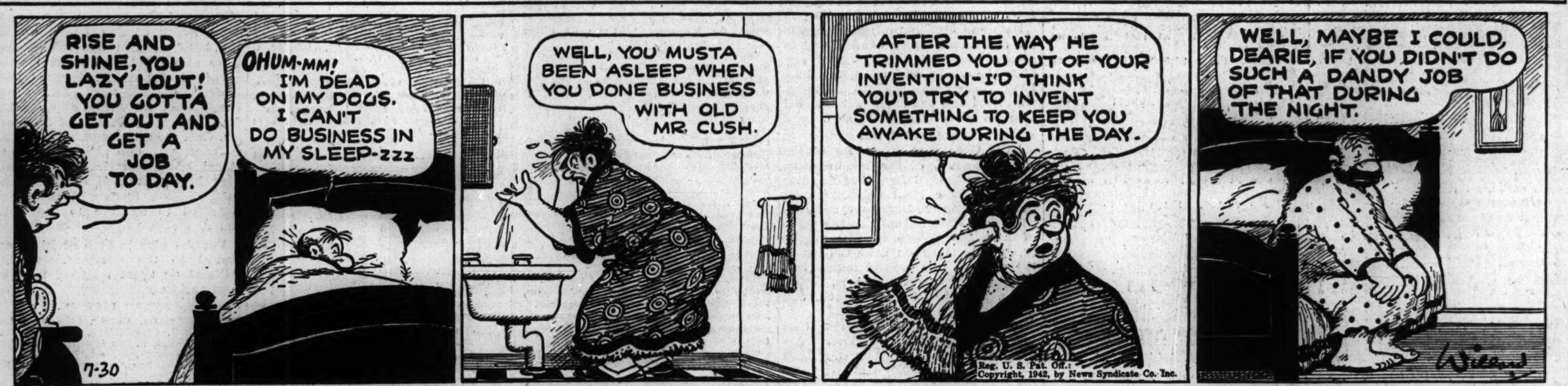

On 1942 All-Star Coaching Staff

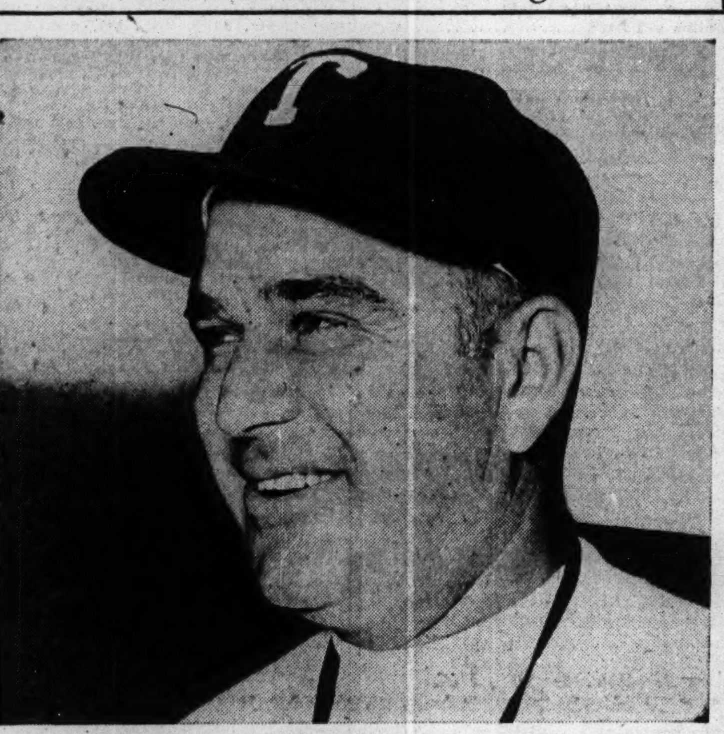

Homer Norton, coach and athletic director at Texas A. and M., will serve for the second successive year as a member of the All-Star coaching staff. He will represent the South in training the players who are to meet the Chicago Bears in Soldiers' field Aug. 28.

In the Wake of the News

BY ARCH WARD.

LEFTY GOMEZ of the Yankees, the world's worst batter, who recently shocked himself as well as others by getting four hits in one game, has an explanation for his achievement. . . . "It proves that even a blind pig can find an acorn," says Lefty. . . . While some Notre Dame football players have other sports as hobbies, Frank Syzmanski, sophomore tackle candidate, likes debating; Siggy Czarobski, another sophomore tackle, collects rare plants; Angelo Bertelli collects good books; Bill Huber, sophomore end, collects Indian relics; Corwin Clatt and Eddie Talboom, sophomore backs, are stamp collectors, and Dick Creevy, Paul Cunningham, Dan Hecht, and Stan Kudlacz are musicians. . . . Al Tassi, University of San Francisco's new football coach, and his assistant, Bill Howard, spent 120 hours studying movies of Red Strader's spread formations at St. Mary's last year. . . . It was time wasted for Strader has joined the navy and the San Francisco coaches have no films of Jimmy Phelan's stratagems. . . . The White Sox used 630 dozen baseballs last season and they cost $15 a dozen. . . . Football at Northwestern university came of age in 1892 when the Wildcats played their first games with Illinois, Michigan, and Minnesota. . . . The football budget was $2,027.17 and since only $949 was taken in at the box office the business manager had to seek donations from students, faculty, and townspeople. . . .

The Cincinnati Reds have a pair of storekeepers on their roster. . . . Gee Walker runs a drug store and Harry Craft operates a grocery market during the off season. . . . Frank Kohlbecker, business manager of the Cleveland Indians, is one of the best tobacco chewers in baseball. . . . Jim Conzelman, coach of the Chicago Cardinals, sheepishly admits this is true: A few years ago he met Donald Novis, the singer, at a party. . . . There was so much noise that Jim didn't quite catch the name. . . . Later in the evening when Conzelman was playing some of his favorite pieces

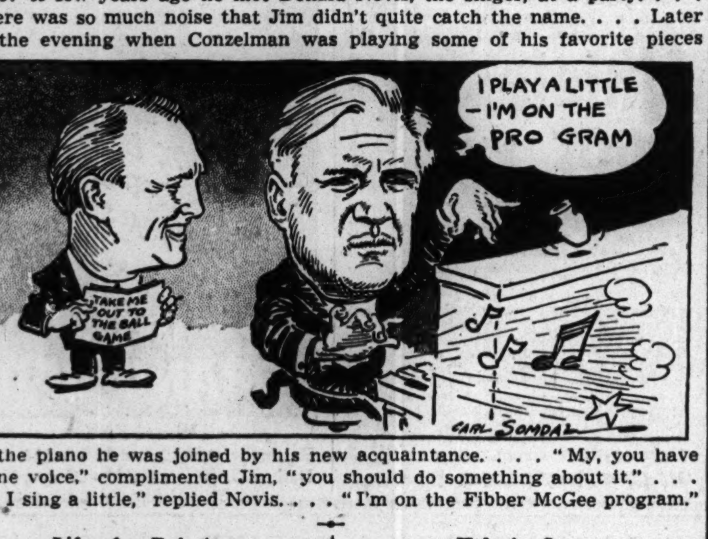

on the piano he was joined by his new acquaintance. . . . "My, you have a fine voice," complimented Jim, "you should do something about it." . . . "O, I sing a little," replied Novis. . . . "I'm on the Fibber McGee program."

Life of a Rejectee.

Expected.
Selected.
Inspected.
Rejected.
Dejected.
—Henry J. Spetter.

* *

Bright Sayings of the Children.

Our 3 year old persuaded us to draw a picture of a bird. We can't even draw a straight line and it took us an hour to vaguely outline a sparrow. After finishing we proudly held the masterpiece before the child and said, "Pretty, isn't it?" "Now make it sing!" he screamed.—Peg Du Bal.

* *

The Wake Depends Upon Its Friends. Help! Help!

* *

The Tables Have Turned.

When husbands want to go out with the boys, wives can now threaten to join the Waac.—Gwen.

Hole in One.

P. P. Maloney, Cedar Crest, Quincy, Ill., sixth hole, 124 yards.

* *

It Takes All Kinds.

Any one in Australia bringing any wornout article made of rubber to the box office is admitted to the cinema free of charge. An old hot water bottle or a pair of galoshes with holes in the heels would seem about right for a couple of movies I've seen lately.—Jazbo of Old Dubuque.

Uncle Willie has christened the 5 o'clock traffic on Sheridan road Gen. Rommel, because it goes just so far and stops.—Paul Larmer.

* *

Daffynitions.

Inferiority Complex: That which would be a great thing if the right people had it.—Spaken from Lacon.

[Continued on next page, column 2]

MR. MAYER GOES TO RACES; TWO OF HIS HORSES WIN

Thumbs Up Takes $3,000 Glencoe Handicap.

BY HOWARD BARRY.

Louis B. Mayer, Hollywood motion picture executive, picked a fortunate afternoon to attend the Arlington Park races as the guest of Benjamin F. Lindheimer. Seated in the Post and Paddock club, Mr. Mayer watched one of his horses, Wild Harp, score at 7 to 1 odds in the fourth event on the program and an hour or so later he saw another one of his representatives, Thumbs Up, gallop away with the $3,000 Glencoe handicap at odds of 3 to 5.

The Glencoe was the first of the five stake events which will be run during the final week of the Arlington meeting. Scratches reduced the field to four. With George Woolf aboard, Thumbs Up was soon knocked down to less than even money in the betting by virtues of three victories, two second and a third in his last six starts against good company at Belmont and Arlington.

Wins by 3½ Lengths.

Thumbs Up, of distinguished breeding, ran in a manner which was a credit to his blood lines and which vindicated his short odds. This son of Blenheim II. and the Man o' War mare, Gas Bag, got home three and a half lengths in advance of Aletern, which beat Pig Tails out of second place by the margin of a nose.

Woolf, as usual, demonstrated that he knows just what to do when he gets a good horse under him. While Pig Tails went out to make the pace in this seven furlong dash, Woolf kept Thumbs Up well in hand within two length of the leader. Tomochichi was another length back and Aletern was striding along in last place.

Woolf waited until they were in the stretch until he demanded a serious move from Thumbs Up. The colt responded well, moving up alongside Pig Tails as they neared midstretch. There was almost no dispute about it then. Pig Tails gave way quickly under the challenge and Thumbs Up drew clear swiftly. The fast closing Aletern got up just in time to take second place from Pig Tails.

The winner's backers collected $3.40 and $2.60, no show tickets being sold. He ran the seven furlongs in 1:23 3-5.

De Icer Scores.

De Icer beat a band of closely matched sprinters in a six furlong dash. This 2 to 1 favorite got up just in time to catch Ballinderry, his margin being a nose. The second horse was an equal distance in advance of the third, Annie Alone. So evenly were they matched that three noses, a head, and three-quarters of a length separated the first six horses.

Leading Article, an 11 year old campaigner making his first start this season, forged to the front of a closely bunched pack during the run down the back stretch, Ballinderry, Annie Alone, Torch Betty ,and Kirwin were right with him.

On the turn, Leading Article gave up and Annie Alone and Ballinderry took over. Approaching the stretch Les Balaski brought De Icer up to a contending position. During the run thru the straightaway, this horse gradually wore down the two leaders and got to the front in the last few strides. His mutuel payoff was $6.60, $3.80, and $3.20.

$17,687 in Winning Bets Uncollected at Camden

Camden, N. J., July 29 (AP).—Ever tear up a mutuel ticket, then discover too late you had made a mistake and your horse was in the money? There must have been a lot of that in the first week the New Garden State race track operated. Officials announced today they were holding $17,687 due bettors who failed to turn in their tickets and collect. After 60 days the money is turned over to the United States treasury.

A DiMaggio Homer in Twilight

[TRIBUNE Photo.]

Joe DiMaggio training his home run eye on a pitch by Buck Ross during the Yanks' five run third inning in yesterday's first game of a twilight night double header in Comiskey park. The ball sailed into the left field pavilion for two runs, but the Sox rallied to win in the 11th, 6 to 5. Mike Tresh is the catcher and Cal Hubbard the umpire.

Dodgers and Wyatt Beat Cardinals, 4-3

Brooklyn, N. Y., July 29 (AP).—The Brooklyn Dodgers waded into Mort Cooper with six timely hits tonight to beat the St. Louis Cardinals, 4 to 3, before the game was halted in the last of the seventh inning by wartime dimout regulations.

It was the first game in the major leagues to run afoul of the dimout rules which forbid floodlights being on more than one hour after sundown in this area.

The Cardinals threatened repeatedly to break out of Whitlow Wyatt's control. They scored two runs in the seventh and had the bases loaded when the rally died.

The deciding run came in the fifth when Dixie Walker doubled and raced home as Medwick beat out an infield hit and First Baseman Ray Sanders let Whitey Kurowski's throw get thru him.

The victory, obtained before 24,744 fans, enlarged Brooklyn's National league lead to eight games. Score:

ST. LOUIS.	Ab	R	H	P	A	BROOKLYN.	Ab	R	H	P	A
Bro'n,2b,ss	3	1	1	1	0	Riggs,3b	4	0	0	1	1
H.W'ker,cf	4	1	1	3	0	F.W'ker,rf	3	1	1	3	0
Slaugh'r,rf	3	1	3	0	0	Reiser,cf	3	0	0	1	0
Musial,lf	4	0	1	2	0	Medwick,lf	2	1	1	0	0
W.Cooper,c	4	0	1	4	0	Camilli,1b	3	0	0	5	0
Sanders,1b	3	0	2	6	2	Herm'n,2b	3	1	1	2	3
Kuro'ki,3b	3	0	0	2	2	Owen,c	1	1	1	7	0
Marion,ss	3	0	0	0	1	Reese,ss	2	0	1	2	0
Crespi,2b	0	0	0	0	0	Wyatt,p	3	0	1	0	2
M.Cooper,p	1	0	0	0	0						
White,p	0	0	0	1	0						
	*30	3	9	†19	5		24	4	6	21	6

†One out in seventh when game was called because of dim-out regulations. *T. Moore batted for M. Cooper in sixth and Triplett batted for Marion in seventh.

St. Louis	100	000	2—3
Brooklyn	001	210	0—4

Error—Sanders. Runs batted in—Slaughter [3], Wyatt, Reese [2]. Two base hits—F. Walker, H. Walker, Slaughter. Home run—Slaughter. Stolen bases—W. Cooper, Owen. Sacrifice—Reese. Left on bases—St. Louis, 11; Brooklyn, 5. Bases on balls—M. Cooper, 2; White, 1; Wyatt, 5. Struckout—M. Cooper, 3; Wyatt, 7. Hits—M. Cooper, 6 in 5 innings; White, 0 in 1 1-3. Losing pitcher—M. Cooper. Umpires—Reardon, Goetz, and Conlan. Time—2:09. Attendance—24,744.

Probable Major League Pitchers in Games Today

New York, July 29 (AP).—Probable pitchers in the major leagues tomorrow with won-lost records in parentheses:

NATIONAL LEAGUE.

Chicago at Brooklyn [twilight]—Olsen [6-5] vs. Allen [9-5].

Pittsburgh at Boston—Gornicki [1-1] vs. Earley [4-6].

Cincinnati at Philadelphia [night]—Walters [12-7] vs. Naylor [0-5].

AMERICAN LEAGUE.

Boston at Cleveland—Judd [7-7] vs. Harder [8-8].

Washington at St. Louis—Newsom [7-14] vs. Ostermueller [0-0].

Philadelphia at Detroit [2]—Besse 2-7] and Marchildon [12-8] vs. Bridges [7-4] and White [7-8].

HAL CHASE IS AMNESIA VICTIM; PUT IN HOSPITAL

Alameda, Cal., July 29 (AP).—A man identified by police as Hal Chase, old time baseball player, was taken to Highland hospital today evidently suffering from loss of memory. He was picked up on the street.

Chase, 56 years old, ranks among the greatest first basemen in the game. He was acclaimed as a stylist while with the New York Highlanders, now the Yankees. He entered professional ball with Los Angeles of the Pacific Coast league.

It Didn't Need an Incentive, But—

The war gave an incentive to the College All-Star football game . . . gave this ninth spectacle conspicuous merit . . . the game between the All-Americans and the Chicago Bears the night of Aug. 28 in Soldiers' Field will enrich the Army Emergency and Navy Relief funds by more than $150,000 . . . you'll get your money's worth in the thrills of the game and aid our cause, too . . . over the counter at these places and these prices:

Tribune Tower, 9 a. m. to 5:15 p. m.
1 South Dearborn, 9 a. m. to 7 p. m.

~~$4.40~~, ~~$3.30~~, $2.20 and $1.10

The special campaign for the purpose of raising

—$100,000—

is over the top, but $100 contributions still are being accepted. Donors will receive a ticket on the 50-yard line for each $100, with every cent going to the fund.

Address mail orders to
All-Star Ticket Manager, Tribune Tower, Chicago, Ill.
and make checks payable to Chicago Tribune Charities, Inc.

CUBS TRIUMPH, 4-2; THEN LOSE TO GIANTS, 3-1

Bithorn Defeats Mungo; Homers Beat Fleming.

BY EDWARD BURNS.
[Chicago Tribune Press Service.]

New York, July 29.—Bill Nicholson's 10th homer, a triple by Lou Stringer, some good pitching by Hi Bithorn and a sparkling infield defense this afternoon enabled the Cubs to win, 4 to 2, in their 100th game of the season, which was the opener of a double header.

They had good pitching from Les Fleming, continued defensive sparkle, and two more hits in the second contest of the afternoon than they made in the first, but there was nothing bigger than a single and the New Yorkers won, 3 to 1.

Van Lingle Mungo, old time Brooklyn Dodger speedballer and adagio dancer, made his New York Giant debut in the first game. He pitched well but happened to catch a revised Cub ensemble in a long range mood.

It's No. 6 for Bithorn.

The Cubs, tho outhit, 10 to 7, gummed Van's bow by staying ahead all the way with the winning run supplied by Nicholson's homer. Bithorn, who was not heckled vocally by the gentlemanly Giants, went all the way to accomplish his sixth victory of the season and his third over the Giants.

The Puerto Rican yielded two doubles and eight singles, with both the doubles blooming into runs. His control was good and he was aided materially by the 1941 keystone combination of Lou Stringer and Bob Sturgeon, who had teamed up in only two starting lineups this season prior to today. Lou and Bob pulled Hi out of trouble in the first, second and fifth innings with double plays involving more than the average amount of artistry.

The game ended with a fourth double play started by Bithorn on a pinch grounder by Bill Werber.

Lohrman yielded nine hits in the second game, but four of them in the last two innings failed to put a Cub past second base, a station they passed only once in the game, when Stan Hack scored on a single by Lou Novikoff.

Cubs Strike Quickly.

The Cubs fashioned their first game victory in two innings, the first and seventh. Mungo, who reported to the Giants from Minneapolis late yesterday, seemed a bit self-conscious at the outset and promptly walked Stan Hack. Stan scored on Stringer's triple to right center. Novikoff, who had singled in the first inning of both of yesterday's games for his only hits of the day, singled for his only hit of today's opener, scoring Stringer. Nicholson was called out on strikes and Dom Dallessandro hit into a double play.

Rip Russell opened the second inning with the third Chicago hit, but Clyde McCullough was called out on strikes and Sturgeon hit into a double play. Thus each side had double plays in the first two innings. With one down in the fourth Nicholson singled, but was out trying to reach third on a single by Dallessandro.

Nicholson Hits a Long One.

The Cubs' remaining two hits came in the seventh. Nicholson opened with his homer, a shot into the upper deck well out in right field. Dallessandro and Russell flied out, but McCullough singled, stole second and scored when Sturgeon's grounder hopped between Mickey Witek's heels. Harry Feldman pitched the last two innings and didn't allow a Cub to get on base.

Babe Young doubled at the start of the second and scored on Willard Marshall's single. Buster Maynard singled, but Gus Mancuso, attempting to sacrifice, fouled to McCullough and Witek grounded into a double play launched by Stringer. Mel Ott doubled with one down in the eighth, paused while Young flied out and scored on Marshall's second productive single.

The Cubs made a bid to start the

[Continued on page 21, column 3]

WEST BREAKS UP FIRST GAME IN 11TH INNING

Chicago Knocks Out Donald, Gomez.

BY IRVING VAUGHAN.

Sammy West, a 37 year old big league wanderer, set a terrific pace for the White Sox last evening in the twilight, and by way of carrying on after the veteran had retired for the night his associates crushed the titleholding Yankees under the Comiskey park electric bulbs. With the sun still glowing, West's batting feats blew the Sox into a 6 to 5 victory in eleven innings after which they repeated with a 7 to 5 decision before 27,553 well entertained patrons.

In the twilight meeting which started at 5:15 o'clock, the Yanks gave their customary rough treatment to Lee Ross with a five run third inning, a happening that was rectified by two excellent relief workers, Bill Dietrich and Joe Haynes. And in the night affair Jake Wade had to leave on orders, which brought on unlucky Eddie Smith to save the verdict for his left handed coworker.

Sammy's Bat Starts Speaking.

When Dietrich took over in the twilight game the Sox were slightly embarrassed by a 5 to 2 deficit, but they improved this by one run in the eighth off starter Atley Donald. It wasn't long before West, who had been blanked four times, got his bat into working order. He doubled with two out to drive in the tying runs in the ninth off Rescuer Johnny Murphy. Then West was put on the spot again in the eleventh. Don Kolloway singled with one out and Wally Moses forced him, but stole second. So Sammy drove Don home with a single.

The night engagement started out as an argument between Wade and Vernon Gomez, also left handed, but the latter was the first to depart. Jake was in arrears for a moment in the second, mainly because of a triple by Joe DiMaggio, who had helped soften Ross with his 16th homer in the first game.

The Sox countered with a blast which finished Gomez in the third and increased their lead off Marvin Breuer in the fifth. The champions tied it with three runs off Wade in the sixth, but the Sox came right back in the same inning with the two runs that did the business.

Yanks Go on Rampage.

The Sox opened neatly in the twilight game with singles by Kolloway and Moses, the former taking third on his associate's hit and scoring while West was grounding into a force play. This run looked impressive only until Donald singled and Hassett doubled with one out in the third. Rolfe scored the pair by tripling to right center. Henrich singled to register Rolfe and then Ross cut loose with a two base wild pitch. Then he made himself too sure about the next throw and it was the one DiMaggio drove into the left field seats for his homer.

The Sox were heard from in the third in a mild way. Leo Wells, batting for Ross, singled and with one out Moses singled, sending Wells to third. After West had flied to DiMaggio, Donald walked both Appling and Wright, forcing Wells to score.

White Sox Move Into Tie.

In the Sox eighth Appling walked with one out, took third on Wright's single to center, and made the plate on Kuhel's force of Wright.

The ninth opened with Myril Hoag, batting for Tresh, singling to center. George Dickey swung for Dietrich and walked, the pass being sufficient to remove Donald. The first happening under Murphy's term was a sacri-

[Continued on page 21, column 5.]

Major Leagues

AMERICAN LEAGUE.

	W.	L.	Pct.	G. B.
New York	67	31	.684	....
Boston	55	43	.561	12
Cleveland	56	46	.549	13
St. Louis	52	49	.515	16½
Detroit	48	52	.480	20
CHICAGO	42	55	.433	24½
Washington	40	60	.400	28
Philadelphia	40	64	.385	30

YESTERDAY'S RESULTS.

Chicago 6-7; New York 5-5
[First game 11 innings.]
Washington 11; St. Louis 10
Cleveland 7; Boston 6
[11 innings.]
Detroit 12; Philadelphia 7

GAMES TODAY.

Boston at Cleveland. Washington at St. L.
Phila. at Detroit [2].
New York-Chicago not scheduled.

NATIONAL LEAGUE.

	W.	L.	Pct.	G. B.
Brooklyn	69	29	.704	....
St. Louis	60	36	.625	8
Cincinnati	52	44	.542	16
New York	52	47	.525	17½
CHICAGO	47	54	.465	23½
Pittsburgh	43	52	.453	24½
Boston	41	61	.402	30
Philadelphia	27	68	.284	40½

YESTERDAY'S RESULTS.

Chicago 4- 1; New York 2- 3
Pittsburgh 3- 5; Boston 0- 6
Brooklyn 4; St. Louis 3
Cincinnati at Philadelphia, postponed.

GAMES TODAY.

*Chicago at Brklyn. Pittsburgh at Boston.
†Cincinnati at Phila.
Only games scheduled. *Twilight game.
†Night game.

LITTLETOWN IS HYDE PARK RACE FAVORITE TODAY

Eight Entered in $5,000 Stake at Arlington.

Hyde Park Field

EIGHT juveniles were named in the overnight entries for today's $5,000 Hyde Park stakes at Arlington Park. The field, in order of post positions, follows:

Horse.	Wt.	Jockey.	Prob. odds.
*Amber Light	117	W. Garner	5-2
†Alacyon	117	T. King	8-1
‡Hasteville	117	K. McCombs	3-1
Burnt Cork	114	M. J. Haycock	10-1
Littletown	119	G. Woolf	1-1
†Alquest	112	L. Balaski	8-1
*Head Start	114	W. Garner	5-2
‡Ringmenow	119	K. McCombs	3-1

*Dixiana entry. †A. C. Ernest entry. ‡Gustav Ring entry.

Littletown, the colt which holds two victories over Occupation, will go to the post today against seven rivals in the $5,000 Hyde Park stakes at Arlington Park. With George Woolf riding him, he is certain to be a strong favorite.

Littletown, owned by Charles Nuckols and trained by Bob McGarvey won both the Joliet stakes and the Primer stakes at the expense of Occupation; John Marsch's colt which won the Arlington Futurity and which has as good a claim as any for the No. 1 national juvenile ranking at the present time. In his last start, however, Littletown suffered something of a setback by losing to Picket in a rather dull effort.

Opposing him today will be Dixiana's speedy filly, Head Start and her stablemate, Amber Light. Gustave Ring's entry of Hasteville and Ringmenow will also draw some backing. The field for this six furlong dash will be completed by A. C. Ernst's entry of Alquest and Alacyon and Eddie [Rochester] Anderson's Burnt Cork.

The USO will receive the proceeds of a dinner and dancing party which will be held this evening in the Egyptian room at Arlington Park. The affair is sponsored jointly by the Arlington Jockey club, the Horsemen's Benevolent and Protective association, and the Jockeys' Community Fund and Guild. A floor show will be staged by the jockeys. One of the features of the evening will be the auctioning of the silks worn by Eddie Arcaro last Saturday in his victory aboard Shut Out in the Classic. Tickets for the dinner, which is open to the general public, are $5 per person.

It seems likely Whirlaway may encounter seven rivals in the $25,000 Arlington handicap, feature event of Saturday's closing program of the meeting. The horses pointing for the race include Valdina Farm's Rounders, Louis B. Mayer's Reading II., Darby Dan Farm's Best Seller, Joseph E. Widener's Moscow II., B. B. Robinson's No Competition, David Strauss' Daily Trouble, and Hugh Nesbitt's Staretor.

William A. Battye, Former Golden Gloves Judge, Dies

William A. Battye, former Golden Gloves judge, died yesterday in Wesley Memorial hospital. He was 62 years old. Services will be held Saturday in Our Lady of Mount Carmel church. Burial will be in Calvary cemetery.

SARATOGA RESULTS.

FIRST RACE—Purse $1,200, claiming, steeplechase, 4 year olds and up, about 2 miles:
Satilla, 142 [H.Clements]. 4.70 3.20 3.10
Castletown, 152 [Bellh'se]. 3.40 3.20
Circus, 139 [C.Brooks] 4.30
Time, 4:23 4-5. Tarbrush, St. Patrick's Day, Big Rebel, Tioga ran.

SECOND RACE—Purse $1,200, claiming, 2 year olds, 5½ furlongs:
Daring, 116 [V.Nodarse]..17.00 7.50 6.10
Modest Lad, 111 [J.Stout]. 6.90 5.00
Enaway, 111 [F.Zufelt] 6.10
Time, 1:08 4-5. Leo's Brandy, La Galla, Batton, First Blush, Four Stars ran.

THIRD RACE—Purse $1,200, maidens, 2 year olds, 5½ furlongs:
Peace Eagle, 118 [Gilbert]. 10.70 6.60 3.50
Prince Quillo, 110 [James]. 4.30 3.20
Dove Pie, 118 [W.Wright]. 2.60
Time, 1:06 4-5. Propose, Sure Fire, Lilson, Oatmeal, and Pacifist ran.

FOURTH RACE—Purse $1,200, claiming, 3 year olds, 6 furlongs:
Porter's Girl, 113 [M'Gr'ry] 3.40 2.50 2.20
Loftsman, 118 [B.James] 3.10 2.30
On the Fence, 113 [Arcaro] 2.50
Time, 1:14. Ack-Ack, Chabelle ran.

FIFTH RACE—Purse $1,200, claiming, 3 year olds, 6 furlongs:
Pony Express, 113 [Neves]. 25.10 8.20 3.40
Refulgent, 118 [B. James] 3.30 2.50
Free Double, 113 [Givens] 2.80
Time, 1:13 4-5. Over Limit, Park Bench ran.

SIXTH RACE—Purse $1,500, allowances, 2 year olds, 5½ furlongs:
*Flight, 112 [J. Stout].. 2.70 2.40 2.20
*Shannon, 112 [Longden] 2.40 2.20
High Bit, 112 [J. Renick] 3.40
Time, 1:08 1-5. Hianne, Bras, and Free Air ran. *Entry.

SEVENTH RACE—Purse $1,500 added, handicap, 3 year olds, 7 furlongs:
Wait a Bit, 118 [Nodarse]. 7.80 4.60 2.70
Ships Run, 116 [Longden] 7.00 3.30
Salto, 121 [Meade] 2.40
Time, 1:26 3-5. Half Crown, and Vain Prince ran.

EIGHTH RACE—Purse $1,200, claiming, 4 year olds and up, 7 furlongs:
Straw Hat, 113 [Zufelt]..20.00 7.10 7.20
At Play, 121 [Loveridge].. 3.70 3.10
Irish Echo, 113 [Stout]... 6.50
Time, 1:26 3-5. Bright Camp, War Key, Rogers Boy, Mattie J., Kentown, and Shipmate ran.

DETROIT RESULTS.

FIRST RACE—Purse $1,000, claiming, 3 year olds and up, 1 1-16 miles:
Mizzle, 103 [J. Higley].... 8.60 4.40 3.20
Darby Dean, 109 [Beverly] 4.40 3.00
Petee Gene, 114 [J. Adams] 3.00
Time, 1:49. Zorro, Cynthia Fair, Ilka, Extend, and Easy Jack ran.

SECOND RACE—Purse $1,000, claiming, 3 year olds and up, 1 mile and 70 yards:
Home Again, 117 [Caff'la].23.20 9.20 4.20
Leon Green'k, 107 [Adams] 4.20 3.00
Neat Play, 112 [Larsen]... 3.80
Time, 1:48. Some Polly, Goodanwarm, Pea Green, Cal Naishapur, Aircraft, Reigh Me ran.

THIRD RACE—Purse $1,000, claiming, 3 year olds and up, 1 1-16 miles:
Swell Chance, 110 [Rob'n].16.20 5.60 2.80
Hell In, 107 [Guerin]...... 3.20 2.40
Miah, 103 [Caffarella]... 2.60
Time, 1:48 3-5. Honey Boo, and Anita Chiquita ran.

FOURTH RACE—Purse $1,000, claiming, 3 year olds and up, 1⅛ miles:
Balloter, 112 [E. Guerin] 5.20 3.40 2.80
Parisian Witch, 104 [Lar'n] 5.20 3.20
Best Awhile, 108 [Gonzalez] 3.40
Time, 1:55 2-5. Hermetical, Jeffersontown, and Banker Jim ran.

FIFTH RACE—Purse $1,000, claiming, 3 year olds and up, 1 mile and 70 yards:
Fisherville, 102 [Delucia].14.40 5.00 2.80
Lucia's Sun, 107 [Guerin] 3.00 2.60
Singing Heels, 116 [Strange] 2.80
Time, 1:45 2-5. Don Lasto, Mon Time ran.

SIXTH RACE—Purse $2,000, allowances, 3 year olds and up, 6 furlongs:
Samborombon, 130 [Inzl'n].12.40 5.00 3.40
Vegas Justice, 130 [Hurn] 5.80 3.40
O. K. Mullen, 130 [What'y] 2.80
Time, 1:14 2-5. Exploded, Bright Arc, and Fairly Fly ran.

SEVENTH RACE—Purse $1,000, claiming, 3 year olds and up, 1 mile and 70 yards:
Cophetua, 112 [Delucia].. 9.00 5.00 3.40
Nancy's Baby, 102 [Higley] 4.80 3.60
Meritorious, 112 [Warner] 4.60
Time, 1:47. Wise Witch, Agronomy, Smart Move, Edasel, Ovala, Wildling, and Star Stepper ran.

EIGHTH RACE—Purse $1,200, claiming, 3 year olds and up, 2 miles and 70 yards:
American Lake, 106 [Ad'ms].10.00 4.60 3.60
Bosky Dell, 106 [E. Guerin] 4.60 3.60
Count Natural, 105 [Jones] 4.20
Time, 3:37 2-5. Oversight, Phoebus, Magic Dream, and Betrothed ran.

ARLINGTON PARK CHART

[Copyright: 1942: By Triangle Publications, Inc. (Daily Racing Form).]

JULY 29, 1940.

FIRST RACE—Six furlongs. All complete finishes confirmed by Kuprion camera. Maidens. Purse $1,200. Net value to winner, $850; second, $200; third, $100; fourth, $50.

Horse and jockey—	Wt	PP	St	¼	½	Str	Fin	Owner	Eq odds
BLUE SWORDS [S.Brooks]	116	2	3	1hd	1^{3}	1^{6}	1^{6}	AllenT.Simmons	2.60-1
RUSH ACT [D.Scurlock]	116	3	4	2½	2^{1}	2½	2hd	L.B.Mayer	8.10-1
GANADO [G.Woolf]	116	8	6	6hd	4^{4}	5^{1}½	3½	WalmacFarm	2.60-1
FURZE [L.Balaski]	116	11	1	3½	3^{2}	3^{1}	4^{8}	H.P.-Mrs.Russ'l	25.80-1
SILVER GLORY [J.Thornb'g]	111	4	5	5^{1}	5^{1}½	6½	5½	D.T.Watts	30.40-1
GOTHIC [E.Wielander]	111	9	2	4^{5}	6^{5}	4½	6^{1}½	JosephE.Widener	6.40-1
SPY SNARE [W.Garner]	116	10	9	10^{5}	10^{1}	8^{8}	7^{2}	Dixiana	6.50-1
JOIS [A.Snider]	116	7	11	7^{1}	7^{1}½	7^{1}	8^{5}	H.C.Gonter	12.90-1
IAMIN [G.Martin]	116	1	8	8^{1}	8^{1}	9^{8}	9^{3}	Combs-Gay	64.10-1
LAUGHING PAIR [R.Conley]	116	6	10	11	11	11	10½	Mrs.A.M.Creech	78.40-1
LITTLE GALLANT [MacA'w]	116	5	7	9hd	9^{3}	10hd	11	J.S.Durnell	54.70-1

Time, :23, :46 2-5, 1:11 4-5. Two dollar mutuels paid: Blue Swords, $7.20 straight, $4.60 place, $3.20 show; Rush Act, $7.80 place, $4.60 show; Ganado, $3.00 show. Winner trained by W. G. Douglass. Went to post at 2:20. Off at once. Start good from gate. Won easily, place driving.

SECOND RACE—Six furlongs. Claiming. Purse $1,200. Net value to winner, $850; second, $200; third, $100; fourth, $50.

Horse and jockey—	Wt	PP	St	¼	½	Str	Fin	Owner	Eq odds
BIRD HIGH [F.A.Smith]	102	8	5	3½	1^{1}	1^{3}	1^{4}	ArcturusSta.	1.40-1
WEISENHEIMER [D.Hauer]	108	1	8	7^{1}	3hd	2hd	2^{3}	C.E.Davison	3.70-1
TOP NOTE [J.Thornburg]	102	7	4	1hd	2^{1}	3^{1}½	3ns	Mrs.E.Denem'rk	20.40-1
SKAGWAY [R.Reeves]	111	11	7	8^{1}½	9^{1}	8hd	4ns	D.C.Wilhelm	7.40-1
PAUL LEE [A.Snider]	113	3	11	9hd	8hd	6½	5hd	Mrs.S.Smith	63.20-1
GOOCHIE G. [S.Brooks]	113	10	1	5½	5^{1}½	7½	6hd	J.H.DunnJr.	48.90-1
CONNIE ANN [J.Haritos]	108	6	3	2½	4½	4^{1}	7½	B.Endovina	19.50-1
COMMISSION [D.MacAndrew]	113	5	9	10½	10½	9^{3}	8hd	T.B.McGrath	11.70-1
ORCHARD RUN [M.Meckler]	108	9	6	4½	6½	5½	9^{5}	H.Hodgkinson	7.20-1
ELDER JOCK [H.Schuling]	113	12	2	6hd	7^{1}	10^{4}	10^{4}	Aarons-Weil	104.60-1
SWEET PEASE [F.Grill]	108	4	12	12	12	11^{3}	11^{3}	Mrs.F.Barton	36.40-1
WEATHERBURN [G.Martin]	113	2	10	11^{3}	11^{1}	12	12	L.-M.Vodin	73.10-1

Time, :23 1-5, :46 4-5, 1:12. Two dollar mutuels paid: Bird High, $4.80 straight, $3.20 place, $2.80 show; Weisenheimer, $4.40 place, $3.40 show; Top Note, $6.20 show. Winner trained by H. Saladin. Went to post at 2:46. At post ½ minute. Start good from gate. Won easily, place and show driving.

THIRD RACE—Seven furlongs [chute]. Claiming. Purse $1,500. Net value to winner, $1,000; second, $300; third, $150; fourth, $50.

Horse and jockey—	Wt	PP	St	¼	½	Str	Fin	Owner	Eq odds
DIAVOLOMAN [F.A.Smith]	115	1	5	3^{1}	3hd	3^{4}	1nk	R.Scott	3.50-1
REMEMBERING [S.Brooks]	116	6	2	1^{1}	1^{1}½	1^{2}	2^{3}	Mrs.V.Svinski	1.50-1
TATU [G.Martin]	113	2	4	4^{2}	4^{1}½	2hd	3^{2}½	Mrs.E.Oros	7.40-1
KOKOMO [G.Ryan]	108	7	3	7	7	6^{1}	4^{2}	C.Troutt	6.90-1
OLD SMOKEY [R.Reeves]	108	5	1	2hd	2hd	4hd	5½	D.C.Wilhelm	18.50-1
CRYSTAL [W.Garner]	108	4	7	5½	5½	7	6^{2}½	Dixiana	10.50-1
SILK YARN [L.Balaski]	113	3	6	6hd	6^{1}½	5hd	7	ThomasPiatt	8.10-1

Time, :23 2-5, :47 1-5, 1:11 3-5, 1:24. Two dollar mutuels paid: Diavoloman, $9.00 straight, $3.60 place, $2.40 show; Remembering, $2.80 place, $2.40 show; Tatu, $3.00 show. Winner trained by W. Causey. Went to post at 3:13½. At post ½ minute. Start good from gate. Won driving, place same.

FOURTH RACE—Six furlongs. Claiming. Purse $1,500. Net value to winner, $1,000; second, $300; third, $150; fourth, $50.

Horse and jockey—	Wt	PP	St	¼	½	Str	Fin	Owner	Eq odds
WILD HARP [O.Scurlock]	113	9	3	4hd	4^{1}½	2^{1}	1nk	L.B.Mayer	7.10-1
LIKE HER DADDY [Barney]	110	3	2	5^{1}	3hd	4^{2}	2^{2}½	H.Nisenberg	5.70-1
EBONY EDGE [L.Balaski]	113	1	5	2^{1}½	2^{1}	3hd	3½	E.-W.Janss	3.40-1
WHO KAN [J.Thornburg]	106	7	1	1hd	1^{1}	1hd	4hd	WilliamMikel	38.60-1
BELIEVE [J.Richard]	113	6	6	6^{1}½	6^{2}	5^{1}½	5hd	Mrs.A.Swenke	2.50-1
PAIRLET [F.Grill]	103	4	7	7^{1}	7^{1}	8^{1}½	6^{1}	W.U.Ridenour	33.20-1
ARRIVE ON TIME [S.Brooks]	118	10	8	9^{2}	9^{2}	7½	7½	Mrs.W.Burke	4.20-1
GENE S. [D.MacAndrew]	108	2	4	3½	5½	6^{1}½	8½	E.E.Pershall	64.10-1
GENEROSITY [E.Wielander]	106	5	9	8^{1}½	8hd	9hd	9hd	Mrs.P.B.Widen'r	21.90-1
DUO LADY [F.A.Smith]	105	8	10	10	10	10	10	J.Eckrosh	35.50-1

Time, :23 1-5, :46 3-5, 1:13 1-5. Two dollar mutuels paid: Wild Harp, $16.20 straight, $10.20 place, $6.00 show; Like Her Daddy, $6.00 place, $4.20 show; Ebony Edge, $3.80 show. Winner trained by G. Philpot. Went to post at 3:41. At post 2 minutes. Start good from gate. Won driving, place same.

FIFTH RACE—Six furlongs. Claiming. Purse $1,500. Net value to winner, $1,000; second, $300; third, $150; fourth, $50.

Horse and jockey—	Wt	PP	St	¼	½	Str	Fin	Owner	Eq odds
DE ICER [L.Balaski]	116	6	1	6^{3}	4hd	3½	1ns	R.C.Thatcher	2.30-1
BALLINDERRY [V.Phillips]	106	7	6	2hd	2hd	2^{2}	2ns	HilltopStockF.	11.40-1
ANNIE ALONE [C.Basham]	106	2	4	3hd	1^{1}	1^{2}	3½	ShandonSta.	9.00-1
LIBERTY LAD [F.A.Smith]	110	8	7	7^{1}½	6^{1}	5½	4ns	F.Moos	2.50-1
VALDINA DUDE [J.Thorn'g]	111	4	8	8	8	6^{2}	5hd	Mrs.Denemark	22.30-1
KIRWIN [L.Barney]	105	1	5	5^{1}	5^{1}½	4hd	6^{4}	W.D.Covington	14.70-1
TORCH BETTY [E.Wielander]	106	5	2	4hd	7^{2}	7^{2}	7^{8}	Mrs.R.StewartJr.	6.10-1
LEADING ARTICLE [Woolf]	116	3	3	1hd	3½	8	8	B.P.Woodson	8.40-1

Time, :22 3-5, :45 3-5, 1:11 4-5. Two dollar mutuels paid: De Icer, $6.60 straight, $3.80 place, $3.20 show; Ballinderry, $9.80 place, $6.00 show; Annie Alone, $4.80 show. Winner trained by C. Howard. Went to post at 4:09. At post 1 minute. Start good from gate. Won driving, place same.

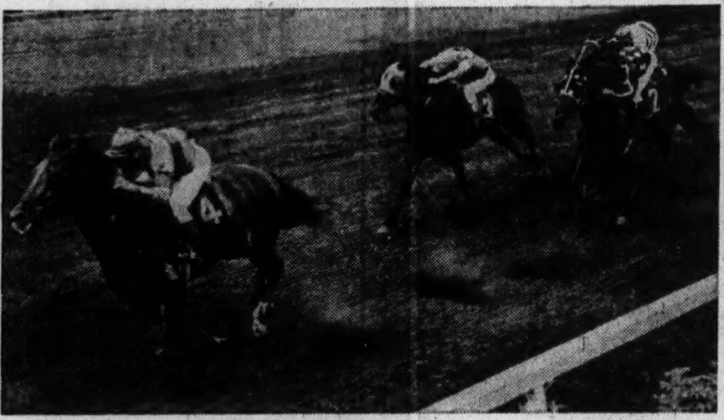

Louis B. Mayer's Thumbs Up, with George Woolf aboard, gallops home three and one-half lengths ahead of the field in yesterday's Glencoe handicap at Arlington Park. Aletern, No. 3, is second, and Pig Tails, next to the rail, is third.

SIXTH RACE—Seven-eighths of a mile. Three year olds. Glencoe handicap. Purse $3,000 added. Net value to winner, $2,180; second, $600; third, $300; fourth, $150; to groom of winning horse, $10.

Horse and jockey—	Wt	PP	St	¼	½	Str	Fin	Owner	Eq odds
THUMBS UP [G.Woolf]	115	4	1	3^{6}	2^{1}	2^{3}	1^{3}½	L.B.Mayer	.80-1
ALETERN [T.King]	108	3	4	4	4	4	2ns	A.C.Ernst	5.90-1
PIG TAILS [W.Garner]	107	2	3	1½	1^{2}	1hd	3½	WoolfordFarm	5.90-1
TOMOCHICHI [S.Brooks]	106	1	2	2hd	3^{8}	3^{1}	4	Huntley-Sher	2.90-1

Time, :23 1-5, :46 2-5, 1:11 1-5, 1:23 3-5. Two dollar mutuels paid: Thumbs Up, $3.40 straight, $2.60 place; Aletern, $4.60 place; no mutuel tickets sold for show. Winner trained by G. Philpot. Went to post at 4:37½. At post ½ minute. Start good from gate. Won handily, place driving.

SEVENTH RACE—Mile. Three year olds and up. Claiming. Purse $1,600. Net value to winner, $1,070; second, $300; third, $170; fourth, $60; to groom of winning horse, $10.

Horse and jockey—	Wt	PP	St	¼	½	Str	Fin	Owner	Eq odds
JAMERICA [E.Wielander]	115	1	5	7	6hd	5^{3}	1^{2}	LookoutStk.Fm.	2.10-1
ONE TIP [L.Balaski]	115	7	2	4hd	4½	2hd	2^{1}	C.W.Pershall	3.90-1
STINGING BEE [F.Grill]	106	6	4	6^{1}½	7	4hd	3^{1}½	M.Vehon	2.90-1
WINAMAC [L.Barney]	101	2	6	1^{1}	1^{4}	1^{1}	4^{3}	T.C.Piatt	9.10-1
PERFECT RHYME [Brooks]	111	5	1	2hd	3½	6^{3}	5½	Mrs.L.Thompson	9.80-1
JOAN T [F.A.Smith]	104	4	7	3½	2^{3}	3hd	6^{4}	W.U.Ridenour	8.30-1
INSCOLAD [J.Richard]	111	3	3	5^{1}½	5hd	7	7	WoolfordFarm	23.60-1

Time, :24 1-5, :47 2-5, 1:12 3-5, 1:37 1-5. Two dollar mutuels paid: Jamerica, $6.20 straight, $3.00 place, $2.40 show; One Tip, $4.40 place, $3.00 show; Stinging Bee, $2.60 show. Winner trained by G. E. Lewis. Went to post at 5:05. At post ½ minute. Start good from gate. Won ridden out, place driving.

EIGHTH RACE—Mile and an eighth. Three year olds and up. Claiming. Purse $1,200. Net value to winner, $850; second, $200; third, $100; fourth, $50; to groom of winning horse, $10.

Horse and jockey—	Wt	PP	St	¼	½	Str	Fin	Owner	Eq odds
BLIND EAGLE [Thornburg]	111	4	4	5½	5½	2^{3}	1½	Mrs.E.Denemark	2.70-1
CANTATA [L.Barney]	106	12	9	2hd	2hd	1^{3}	2^{8}	M.A.Waldheim	2.70-1
FORMAL DRESS [S.Brooks]	113	3	5	7^{1}	6½	5½	3^{1}	Mrs.M.Reiser	8.20-1
ROYAL BLUE [M.L.Fallon]	113	6	7	3^{1}½	3^{1}½	3hd	4^{2}	C.W.Pershall	7.60-1
CHIN MUSIC [H.Schuling]	108	11	8	4hd	4hd	4½	5½	E.R.Moulder	10.00-1
LYNETTE O. [C.Basham]	104	9	11	10^{3}	9^{3}	9^{3}	6hd	Funk-Roth	20.60-1
TEA RING [J.Haritos]	113	1	1	1^{1}	1hd	6^{3}	7½	B.C.Kelley	41.70-1
LEGAL ADVICE [Skoronski]	108	2	2	9^{1}	7^{3}	8^{1}	8hd	Grand-Haydel	27.90-1
WESTERN'S SON [Wielander]	108	8	10	8^{1}	8hd	7½	9^{3}	Mrs.G.Alexander	6.50-1
DUSTY WIND [T.P.Martin]	110	5	12	11	11	10^{3}	10½	Tortoriello-B'a	125.10-1
STELLA MC [V.Phillips]	103	7	3	6hd	10^{3}	11	11	H.W.Fry	136.60-1
RATION [F.Grill]	103	10	6	Bolted				W.F.Mannagh	65.50-1

Time, :24 2-5, :48 4-5, 1:13 4-5, 1:39 3-5, 1:52 4-5. Two dollar mutuels paid: Blind Eagle, $7.40 straight, $4.00 place, $3.20 show; Cantata, $3.80 place, $2.80 show; Formal Dress, $4.20 show. Winner trained by J. D. Mikel. Went to post at 5:32. At post 1 minute. Start good from gate. Won driving, place same.

In the WAKE of the NEWS

[Continued from first sports page.]

MacArthur.

M is for his manner ever gracious
As well as for his keen and active mind;
A is for his attitude tenacious
In waging war on Hitler and his kind;
C is for the courage most abundant
Which dwells within his heart of purest gold;
A is for aggressiveness redundant
With which his God has blessed him manyfold;
R is for the right he feels inside him
To do the things he thinks are just and fair;
T is for the trust we know will guide him
To victory on land and in the air;
H is for the honor so commanding
It permeates his every word and deed;
U is for the depth of understanding
He feels for those in trouble and in need;
R is for the great respect he merits
From every man who prays the war will cease,
And who, thru God's benevolence, inherits
The right to live in everlasting peace!

—Em Aitch Dee.

Amusing Musings.

I have read that the ban on nude bathing in Germany has been removed. I suppose that's because they figure we're going to strip Hitler of everything he has.—Rumble Stil Skin.

Anyway, after exploring the interior of the whale Jonah didn't go around lecturing about it.—Josephine Griffin.

* *

Mailbox Memories.

This is a sentimental story about a farm couple who moved to Monmouth and brought their mailbox with them. Nearly every rural home has a large mailbox out front, and every morning this is the family's center of interest as the mail carrier makes his rounds bringing the world to the farmer's door. This certain mailbox, used for the last 21 years, held many memories for Mrs. Flesher. Ronald, her only son, now married, when a small lad would toddle to the box with his mother and reach in with chubby hands to explore for letters, newspapers, and magazines. Sometimes there was an exciting package, especially at Christmas or birthdays. One year a pair of wrens built their nest in the box and the mailman was very careful not to disturb the eggs, and later the babies, until they had taken wing.

Recently the mailbox was placed with other items for sale at a Monmouth community auction. Discovering the fact, Mrs. Flesher was sick at heart and expressed her sorrow to her grown son. In a few days he returned to his mother's home with the mailbox under his arm. He had found the buyer, who returned it to him for the small price paid. It is to be erected on a post in the back garden at the Flesher's town home as a place of nesting for the wrens and to hold a mother's precious memories of a little boy with chubby hands.—Earle Bennett.

Ten Years Ago Today—A crowd of 105,000 saw the start of the Olympic games in Los Angeles. . . . W. R. Coe's Ladysman won the $54,000 Arlington Park Futurity before a crowd of 35,000. . . . Milton Gaston pitched and batted the White Sox to an 8 to 5 victory over Washington.

PARICHY GIRL PITCHES NO-HIT GAME; WINS, 3-0

Laura Bishop pitched a no-hit, no-run game as the Parichy Bloomer Girls softball team defeated the Match Corporation Girls last night, 3 to 0, in Match stadium. Lonnie Stark pitched the Rockolas to a 8 to 4 victory over the Rheingold Girls in Rockola stadium and the Garden City Maids trounced the Pittsburgh Girls, 14 to 1, in Shewbridge field.

SECLUSION IS NOT AN ESSENTIAL TO FISHING SUCCESS

Lake Geneva Is Example of That Fact.

BY BEN MARKLAND.

Middle western anglers who have a weakness for carnival roller coasters can catch nice strings of fish and at the same time get a series of free dipsy-doodle rides by fishing in Lake Geneva, the big body of water 85 miles northwest of Chicago's loop just north of the Illinois-Wisconsin line.

Bass and bluegills provide the fishing sport, and the speedboats and 60 passenger sightseeing launches produce the swells and wavelets which keep fishermen's boats dipping, swerving, and bouncing just like the chariots in an amusement park.

Lots of Both.

Lake Geneva provides one of the real paradoxes of the middle western fishermen. When outdoor fans think of their ideal fishing waters they usually have in mind a secluded little pine bordered lake in the wilds of Michigan, Wisconsin, Minnesota, or Canada. Mention Lake Geneva to the average Chicagoland angler and he thinks of beautiful homes, racing boats, a packed bathing beach, and dance pavilions—but no fish.

The fact remains, however, that Lake Geneva produces full stringers every season for fishermen who don't object to water vehicles giving them the rock and roll treatment every few minutes. We have fished the lake five times in the last seven years, and only once came away with a disappointing catch. This week, along with Charles Gates of Glen Ellyn, we went back again. Frank Mueller, guide who has been taking anglers to Lake Geneva's fishing holes for more than 20 years, steered us to two deep pockets from which we made a combined catch of seven small mouth and two large mouth bass, the largest of which weighed around two pounds.

Well Stocked Each Year.

Because Lake Geneva is so close to Chicago and attracts thousands of visitors every summer it has been well stocked each season by the Wisconsin Conservation commission. It has the depth and shoreline to hold a big fish population, and anglers who are acquainted with its deep holes have plenty of sport there every year—right under the eyes of the bathers, speedboaters, and excursionists.

July's hot weather drives the Lake Geneva bass to deep water, and our catch was made with soft shelled crawfish bait in 15 to 20 feet of water. An hour of casting artificial baits was unproductive, even when the lures were allowed to go down deep.

WEHRLE LEADS FREIGHT GOLF MEET WITH 70

Wilford Wehrle of Racine, finalist in the All-American golf tournament last week, shot par 36—34—70 to lead the field in the fourth annual Central Motor Freight association golf tournament at the Ridge Country club yesterday. Ken Foster of Indianapolis and Dr. August Pecaro of Oak Park shared honors for members with 82s. They will play off later for the championship. Harold Foreman, the defending champion, did not compete.

The leading gross scores follow:

Wilford Wehrle, 36—34—70; Roy Beedy, 37—39—76; C. C. Anderson Jr., 36—42—78; M. M. Sheehan, 40—39—79; E. E. Stecher, 39—41—80; George McKillip, 40—40—80; Karl Bock, 40—40—80; K. D. Huffine, 39—41—80; C. W. Verkler, 40—41—81; R. O. Brinker, 40—42—82; Ken Foster, 41—41—82; Dr. August Pecaro, 40—42—82; C. D. Whyte, 40—42—82.

A. J. Emanuel, 41—42—83; C. J. Viking, 43—40—83; Walter Mullady, 41—42—83; Fred Fisher, 40—43—83; Harvey Fruehauf, 41—44—85; H. E. Fowler, 42—43—85; W. A. McKinney, 42—45—87; Ed Pick, 43—44—87; R. E. Orkicke, 43—44—87; W. D. Danne, 42—45—87; C. Anderson Sr., 44—44—88; W. R. Hummel, 43—45—88; J. J. Stedem, 43—45—88; J. E. Barrett, 43—45—88; Ray Miller, 45—44—89; H. H. Kasper, 45—44—89; Ray Schalk, 46—44—90; C. C. Staley, 46—44—90; I. W. Hart, 45—45—90.

HENRY SPIEGEL WINS LAWYERS' GOLF WITH 71

Two hundred fifty Chicago barristers participated in the annual golf outing of the Decalogue Society of Lawyers yesterday. Henry Spiegel offered the most convincing argument of any of his colleagues as he turned in a 36—35—71 which gave him low gross honors for the day. Sid Yates, recent winner of the Chicago Bar association championship, placed second with 74. Other leading scores were: Robert Jerrick, 76; Seymour Klayf, 77, and Judge Thomas Green, 79.

Lou Berman won low net with 95—30—65. Other low net leaders were:

Sam Sporn, 100—30—70; Charles Boyle, 87—18—69; Joe Goldberger, 116—45—71; George Schopz, 84—13—71; Harry Jacobs, 90—19—71, and Leonard Gordon, 101—30—71.

Jack Elder Is Father of an 8½ Pound Daughter

Mrs. Jack Elder, wife of the Catholic Youth Organization athletic director, gave birth to an eight and one-half pound girl yesterday in St. Francis hospital in Evanston.

ARLINGTON PARK HANDICAPS

[Track Fast].

FIRST RACE—Purse $1,200, claiming, 2 year olds, maidens, 6 furlongs:

Horse.	Jockey.	Odds.	Comment.
Bolo Ella	No boy	10-1	Ella is due.
Water Tower	No boy	4-1	Trying.
Ventura Maid	Balaski	8-1	Chance to win

Weights: Bolo Ella, 108; Water Tower, 111; Ventura Maid, 113.

Horse.	Wt.	Jockey.	Odds.
Toy	111	Luce	10-1
Liberty B.	116	No boy	12-1
Duke Saxon	111	MacAndrew	15-1
China Face	108	Hooper	20-1
Grandma Ray	106	Barney	10-1
Lucky Trip	114	No boy	15-1
Ronacall	103	No boy	20-1
Town Victory	116	Woolf	10-1
Termite	106	Ryan	20-1
Piddy	106	Jordan	12-1
Edie Jane	108	Brooks	8-1
Iron Barge	116	Brooks	10-1
Light Glance	111	No boy	20-1
Pipestone	116	No boy	10-1
Wee Ann	110	Luce	20-1

SECOND RACE—Purse $1,200, claiming, 3 year olds and up, 6 furlongs:

Horse.	Jockey.	Odds.	Comment.
Millmore	Richard	3-1	A Sweetheart.
Downy Pillow	Martin	5-2	Will be close.
Moot Question	No boy	6-1	Leavings.

Weights: Millmore, 116; Downy Pillow, 111; Moot Question, 116.

Horse.	Wt.	Jockey.	Odds.
Michigan Blue	111	No boy	15-1
Marbold	111	No boy	10-1
Valdina Babe	111	No boy	20-1
Spy Way	105	No boy	15-1
Gummed Up	105	Grill	12-1
Midluck	116	No boy	10-1
Orphan Toy	105	No boy	10-1
Ebon Flag	111	No boy	15-1
Little Hig	111	Brooks	12-1
Chatterfield	100	Reeves	20-1
Side Track	111	Murphy	10-1
Kiosk	111	Schuling	15-1
Top Rung	110	No boy	15-1
Hard Biscuit	106	No boy	10-1
Fabens	106	Wielander	15-1

THIRD RACE—Purse $1,500, claiming, 3 year olds, 6 furlongs:

Horse.	Jockey.	Odds.	Comment.
Putitthere	No boy	6-1	Put it here.
Pinch Hitter	Barney	4-1	Dangerous.
Miss Cedar	Brooks	8-1	Figures.

Weights: Putitthere, 113; Pinch Hitter, 108; Miss Cedar, 103.

Horse.	Wt.	Jockey.	Odds.
Dare	103	Hauer	12-1
Lichema	108	No boy	20-1
Bachelor Fred	108	No boy	15-1
Spanish Fire	108	No boy	20-1
Lookout Rascal	103	No boy	15-1
Hi Nickey	108	Skoronski	12-1
Chicago Dr.	114	Barney	6-1
Lady Romery	111	No boy	12-1
Florizan Beau	113	No boy	8-1
Double Take	101	Murphy	10-1
Alchanc	116	No boy	15-1

FOURTH RACE—Purse $1,200, claiming, 3 year olds and up, 1 mile:

Horse.	Jockey.	Odds.	Comment.
Many Lands	Woolf	4-1	Best bet.
Magaloy	Th'nburg	7-2	One to beat.
Hasty Kiss	No boy	3-1	Good shape.

Weights: Many Lands, 116; Magaloy, 104; Hasty Kiss, 111.

Horse.	Wt.	Jockey.	Odds.
Captain Fury	113	MacAndrew	8-1
Masculine	113	Gril	10-1
Bobloy	104	No boy	20-1
Gayland	109	Beasy	12-1
Pittistraw	104	Basham	15-1
Crandic	107	Jordon	20-1
Syrian Boy	113	No boy	15-1
Karlspar	109	Farrell	10-1
Busy Josie	99	No boy	15-1
West Ho	113	Grill	10-1
Chance Lark	99	No boy	15-1
Madam High	104	No boy	10-1
Prince O'Mars	113	No boy	8-1
Bolute	107	Farrell	10-1
Buechel	104	Thornburg	15-1

FIFTH RACE—Purse $2,000, allowances, 3 year olds and up, 6 furlongs:

Horse.	Jockey.	Odds.	Comment.
Shut Eye	Grill	2-1	Hock the tires
Equistar	No boy	4-1	Speedy
Polymelior	Barney	6-1	Third prize

Weights: Shut Eye, 107; Equistar, 107; Polymelior, 108.

Horse.	Wt.	Jockey.	Odds.
Kesargo	102	No boy	6-1
Espino Gold	116	No boy	8-1
First Prize	104	Smith	6-1
All Lizzie	97	Barney	10-1

SIXTH RACE—Purse $5,000 added, Hyde Park stakes, 2 year olds, 6 furlongs:

Horse.	Jockey.	Odds.	Comment.
Littletown	Woolf	2-1	Here it is
Amber Light	Garner	5-2	Contender
Burnt Cork	Haycock	6-1	Threat

Weights: Littletown, 119; Amber Light, 117; Burnt Cork, 114.

Other entries in column 1.

SEVENTH RACE—Purse $1,500, claiming, 3 year olds and up, 6 furlongs:

Horse.	Jockey.	Odds.	Comment.
On Jest	No boy	3-1	Do re me.
He Man	Clark	2-1	He can do it.
Tipaway	Thornb'rg	6-1	Good one.

Weights: One Jest, 105; He Man, 113; Tipaway, 108.

Horse.	Wt.	Jockey.	Odds.
Mucho Gusto	113	Snider	6-1
Uncle Mose	110	Balaski	8-1
Votum	113	MacAndrew	4-1

EIGHTH RACE—Purse $1,20, claiming, 3 year olds and up, 1 3-16 miles:

Horse.	Jockey.	Odds.	Comment.
Illinois Star	No boy	8-1	Wire to wire.
Wayriel	Grill	5-2	Gotta beat 'im.
Hereshecomes	No boy	6-1	Very sharp.

Weights: Illinois Star, 109; Wayriel, 111; Hereshecomes, 106.

Horse.	Wt.	Jockey.	Odds.
Emdale	109	Barney	10-1
Royal Risk	103	No boy	12-1
Buddie Treacy	114	No boy	10-1
Tacheone	111	No boy	15-1
Flushing	109	No boy	10-1
Pari Call	104	Wielander	8-1
Commentator	109	Thornburg	10-1
Teddy's Girl	104	No boy	15-1
Imitra	109	McCombs	10-1
Sentinel	114	Hauer	12-1
Happy Khayyam	113	Brooks	8-1
Tusco	109	No boy	10-1
Dark Phaona	109	No boy	20-1
Tea Ring	109	No boy	12-1

Daily Doubles

ARLINGTON PARK.
Blue Sword and Bird High.........$18.40

ROCKINGHAM PARK.
Philjean and Big Chance.........$132.60

GARDEN STATE PARK.
Character Man and Flying Tartar.....$22.30

SARATOGA.
Satilla and Daring.........$45.90

DETROIT.
Mizzle and Home Again.........$196.80

GARDEN STATE PARK ENTRIES.

FIRST RACE—Purse $1,000, claiming, maidens, 2 year olds, 5 furlongs:
Jo Wes ....117 | *Dolly Juan 115
Cowlan ....117 | *Rely On 112
Far Sight ....120 | Ghost Hunt 120
Harvest Hand ....120 | War Master 120
Courageous ....120 | *Hypeasant 115
Broadhead 115

SECOND RACE—Purse $1,000, claiming, 3 year olds and up, 6 furlongs:
†Brbant ....108 | Lauderkin 116
*†Shortstop ....111 | *Dan Cupid 111
Handiboy ....116 | *Sun Galomar 111
*Hadastar ....111 | *Hattie Belle 103
*Nick ....111 | *Bygone Star 115
Miss I. Q. ....103 | Pompey's Folly 111
Taxes ....116 | Stimuli 116
†Galos and Wolfot entry.

THIRD RACE—Purse $1,000, maidens, 2 year olds, 5 furlongs:
*Happy Lynn ....112 | King's Gambit 120
*Liberty Polly ....112 | *Semper Ego 115
Nom De Plume ....120 | *Happy Am I 115
Quarter Time ....120 | Buzz Buzz 120
*Gouache ....115 | Create 117

FOURTH RACE—Purse $1,200, claiming, 3 year olds, 6 furlongs:
Carmus ....108 | *Pony Ballet 103
Hubbub ....115 | *Argo Rouge 113

FIFTH RACE—Purse $1,200, claiming, 2 year olds, 5½ furlongs:
*Ginoamerica ....107 | Spanish Sun 108
Ballacon ....115 | Pat O'See 113
Listing ....115 | *Our Victory 109
Pamphlet ....110 | *Cobeggo 107
Adviser 117

SIXTH RACE—Purse $1,500, allowances, 4 year olds and up, 6 furlongs:
Selmalad ....110 | †Stolen Tryst 112
Canroll ....118 | †Clyde Tolson 122
Itabo ....110 | King Torch 122
Overdrawn ....122 | Shadows Pass 110
†G. R. Watkins entry.

SEVENTH RACE—Purse $1,000, claiming, 3 year olds, 1 mile and 70 yards:
*Free Trader ....113 | Newfoundland 109
*Traffic Rush ....103 | *The General 107
*Bay Acre ....113 | At Bat 113
*Tour ....103 | *Gayest Nell 103

EIGHTH RACE—Purse $1,100, claiming, 4 year olds and up, 1 1-16 miles:
*Priority ....112 | Transvine 114
Battle Won ....114 | *Whistling Dick....114
Woodvale Lass ....113 | White Hot 114
Count D'Argent ....120 | *Woodbuck 114
*Apprentice allowance claimed.

GARDEN STATE PARK RESULTS.

FIRST RACE—Purse $1,000, claiming, 2 year olds, 5½ furlongs:
Char. Man, 113 [Boyle]... 6.40 3.20 2.50
Cherry T., 108 [Rienzi] 4.00 2.60
Multi Quest, 108 [Crowther] 3.30
Time, 1:07 1-5. Flint Seth, Panamerica, Chiff Chaff, Bill's Anne, and Very Quaint ran.

SECOND RACE—Purse $1,000, claiming, maidens, 3 year olds and up, 6 furlongs:
Fly. Tartar, 105 [Decamil.] 6.60 3.80 3.00
Middlestone, 110 [Sisto].. 5.00 3.80
Decisive, 105 [Crowther].. 4.30
Time, 1:13 1-5. Dry B., Spear Over, Mervyn Le Roy, Sir Chicle, Chapel Hill, Battle Scene, Randles Light, and Calcutta ran.

THIRD RACE—Purse $1,000, claiming, maidens, 3 year olds and up, 6 furlongs:
W. H. Kelly, 110 [Coule]..11.10 6.20 4.80
Dr. Graeme, 110 [Roberts].. 17.40 9.60
Church Sup., 105 [Bernh't] 5.20
Time, 1:13 3-5. Two Straws, Lots of Time, Southport, Alsace, National Guard, Canmeg, Gino T., and Cordia ran.

FOURTH RACE—Purse $1,000, claiming, 3 year olds and up, 6 furlongs:
Yes or No, 115 [Roberts]. 4.70 3.20 2.40
Rose Lucky, 105 [Clingman] 7.20 4.00
Wise Timmie, 115 [Knapp] 3.20
Time, 1:11 1-5. Pete's Bet, My Lawyer, Ask Aunt Ada, and Joanny ran.

FIFTH RACE—Purse $1,200, maidens, 2 year olds, 5 furlongs:
Sarge, 116 [P. Roberts].... 6.70 4.10 3.10
Miss Puritan, 113 [M'c'ek] 22.80 9.40
Hill Sun, 116 [P. Keiper].. 3.70
Time, 1:01 4-5. Galla Light, Chicatone, Lady Fanar, Roseate Dreams, Blenbard, Rakish Hat, and Pugilist ran.

SIXTH RACE—Purse $1,800, Fairmount handicap, 3 year olds and up, 6 furlongs:
De Kalb, 116 [R. Howell] 7.70 2.80 2.40
Overdrawn, 120 [J. Breen] 2.50 2.10
Phar Rong, 106 [J.Wagner] 2.80
Time, 1:12 2-5. K. Dorko, Stolen Tryst ran.

SEVENTH RACE—Purse $1,000, claiming, 3 year olds and up, 1 1-16 miles:
White Samite, 110 [Rienzi] 5.60 3.60 2.60
Toast, 115 [Crawford]...... 4.50 3.40
Rare, 103 [Trent]...... 3.70
Time, 1:50 2-5. Renowed, Mill Spray, and Dorothy Pomp ran.

EIGHTH RACE—Purse $1,000, claiming, 3 year olds, 1 1-16 miles:
Calatan, 108 [Rienzi]...... 9.00 4.40 3.30
Caesar B., 115 [Sisto]..... 5.90 3.90
Cooch's Bridge, 113 [Rob'ts] 3.30
Time, 1:49. Impregnable, Question Man, New Trick, and Cliath ran.

ROCKINGHAM PARK ENTRIES.

FIRST RACE—Purse $900, claiming, 4 year olds and up, 6 furlongs:
*Canterup ....110 | *Catapult 115
Cosse ....111 | *Mutinous 109
*Listaro ....106 | No Sir 117
*Not Yet ....110 | *Saving Grace 107

SECOND RACE—Purse $900, claiming, 4 year olds and up, 6 furlongs:
Tetratown ....112 | *Eight and Six 110
Miss High Hat ....112 | Bright and Early 120
*Travis L. ....112 | Paul Scarlet 111
Argos ....117 | Chance Sord 115

THIRD RACE—Purse $900, claiming, 4 year olds and up, 6 furlongs:
Ball o' Fire ....115 | *Flying Bonny 105
*Bubble Lil ....112 | Off Shore 112
Tetra Rock ....117 | Well Read 110
Satin Cap 112

FOURTH RACE—Purse $900, claiming, 3 year olds, 6 furlongs:
Ticky Otis ....107 | Snarleyow 112
Bras Town ....120 | Scarcity 100
Thespian ....117 | *Hardship 107
Milky Moon ....109 | Blitz Kreig 112
Royal Lupe ....104 | Gala Fly 117
Ask Me 112

FIFTH RACE—Purse $1,000, claiming, 3 year olds and up, 6 furlongs:
*Carmenita ....101 | Ended 101
*Spread Eagle ....101 | Balmy Spring 115
Night Editor ....111 | Breeks 111

SIXTH RACE—Purse $900, claiming, 3 year olds, 1⅛ miles:
*He's It ....113 | *Mellow 108
Time Svelte ....108 | Abbreviation 108
Display Style ....108 | Valdina Casper 113
Batik ....118 | Decade 113

SEVENTH RACE—Purse $900, claiming, 4 year olds and up, 1⅛ miles:
*Trailer ....113 | Zaltowna 113
Max Forst ....118 | Maefleet 118
Dark Watch ....118 | Port Spin 118
Scar Canter ....118 | *Regent 113
Brooklandville 118

EIGHTH RACE—Purse $900, claiming, 4 year olds and up, 1⅛ miles:
*Rebbina ....108 | *Claro 113
*Soldier's Call ....113 | Dark Level 118
Knight's Sox ....118 | *Cheetah 108
*Idle Fancies ....108 | *Daisy Boy 113

NINTH RACE—Purse $1,000, claiming, 4 year olds and up, 1⅛ miles:
Supreme Flag ....115 | Esta 110
*La Tora ....103 | Diavolo Cliff 115
*Flying Duke ....106 | Peter Argo 110
Late Pass ....111 | *Black One 106
*Apprentice allowance claimed.

DETROIT ENTRIES.

FIRST RACE—Purse $1,000, claiming, 3 year olds and up, 6 furlongs:
*Valdina Mary ....104 | Kilta Verse 106
*Roldef ....104 | Misslam 99
*Norsweep ....101 | Lumber Queen 102
*Gay Elf ....104 | Tetrashera 114
Andy's Love ....99 | *Bafcee 101
Ever After ....109 | Mack's Gem 105

SECOND RACE—Purse $1,000, claiming, 3 year olds and up, 6 furlongs:
Mr. Sam ....104 | *Wellesley 107
Royal Heels ....111 | *Sun Arbor 106
*Romaine ....101 | *Hazel F. 104
Field Lark ....99 | *Gallant Hour 109
Furenuf ....99 | Hutaoka 104
Billmar ....111 | Polaris 114

THIRD RACE—Purse $1,000, claiming, 2 year olds, 5½ furlongs:
*Jayakay ....113 | I Lov Bridge 107
Finally ....118 | *Sanky Sku 113
Jay D. Kan ....112 | *Daring Feat 107
Silvery Lady ....115 | *Nice Enough 110
Lower Lass 109

FOURTH RACE—Purse $1,000, claiming, 3 year olds and up, 6 furlongs:
Wise Barrister ....113 | *Wise Fire 103
Night Rain ....111 | *Bold Fay 103
Get Good ....106 | *Flying Jane 107
More Roman ....106 | *Hover 103
Red Horizon 106

FIFTH RACE—Purse $1,200, claiming, 3 year olds and up, 6 furlongs:
Brown China ....115 | *Warrigan 110
*Wise Dean ....111 | *St. Dismas 108
*Double Back ....103 | Hi Gold 114

SIXTH RACE—Purse $1,500, allowances, 3 year olds, 6 furlongs:
Dead Level ....108 | White Bait 103
Columbus Day ....114 | Gold Princess 105
Last Bubble 107

SEVENTH RACE—Purse $1,000, claiming, 4 year olds and up, about 7½ furlongs:
Traffic Light ....117 | Anahuac 114
No Embargo ....106 | Cutloos 106
Catalonia ....106 | Queen Toke 106

EIGHTH RACE—Purse $1,000, claiming, 3 year olds and up, mile and 70 yards:
*Gold Satin ....111 | *Moonish 111
Queenie ....116 | *Reigh Countess 111
*Dazzlement ....111 | For Romance 116
*Truda ....111 | *Gold Coin Miss 116
Princess Olo ....116 | Cactaceous 107
*Apprentice allowance claimed.

Don't Let Itching Torment of Athlete's Foot "Lay You Up"

When the itching torment of Athlete's Foot flares up and your feet, especially between the toes, burn like fury—the first thing you want—is to check that misery. That's why thousands depend upon soothing liquid a-m SOLUTION. This fast-performing medicine is designed to attack two kinds of germs—vegetable (fungus) and animal parasites. Either one may cause itching and both are often present. Just swab the irritation with invisible, greaseless a-m SOLUTION. It goes right to work to combat the torment of parasites contacted. If you want relief from the itching misery of Athlete's Foot—so you can enjoy a night's sleep and walk in comfort during the day—then get this quick-acting formula. It must give you thorough satisfaction or money back. Don't suffer. Ask your Walgreen Store today for a-m SOLUTION. Only 50c.

WALGREEN DRUG STORES

ATWATER AND MIGDOW LOSE IN WESTERN TENNIS

Two Seeded Stars Beaten in Boys' Division.

Kalamazoo, Mich., July 29 [Special].—The last Illinois representatives in the Western boys and junior tennis meet bowed out today. Howe Atwater, seeded seventh, lost to Ted Norpath of Houston, Tex., and Benny Midgow of Chicago was defeated by John Brock of San Diego, Cal. In the boys' division two seeded stars were also eliminated when Howard Stoddard of Lansing, defeated Diehl Mateer of Ardmore, Pa., seeded fourth, and Ed Adam of Columbus, Ga., upset Glen Bassett of San Monica, Cal., seeded second.

Tomorrow Bob Falkenburg, national interscholastic champion, will play Fred Kovaleski of Hamtramck in the quarter-finals with the winner expected to advance to the junior finals.

Doubles play in both divisions continued to the quarter-finals today without an upset marking the play. Summaries:

JUNIOR DIVISION.

Charles Samson, Denver, Colo., beat Lawrence Cahail, Philadelphia, 6-4, 6-4.
Tom Falkenburg, Los Angeles, beat William Friel, Portsmouth, O., 6-4, 8-6.
John Brock, San Diego, Cal., beat Howe Atwater, Wilmette, Ill., 7-9, 7-5, 6-3.
Bob Falkenburg, Los Angeles, beat Bob Stuckert, Milwaukee, 6-3, 6-4.
Frank Willett, Anniston, Ala., beat Andy Patten, Ann Arbor, 3-6, 6-0, 6-1.
Ted Norpath, Houston, Tex., beat Benny Midgow, Chicago, 8-6, 6-2.
Art MacDonald, Los Angeles, beat Clarence Mabry, Alice, Tex., 7-5, 6-3.
Fred Kovaleski, Hamtramck, beat Ted Peterson, White Fish Bay, Wis., 6-4, 6-3.

BOY'S DIVISION.

Alan Watson, Elizabeth, N. J., beat Sam Daniels, Grand Rapids, 6-0, 6-2.
Jack Blanton, Houston, Tex., beat Gordon Nangle, Cincinnati, 6-2, 6-1.
Don Woolsey, Ventura, Cal., beat Dave Kuenzl, Springfield, O., 6-0, 8-6.
Ed. Ray, Taft, Tex., beat Stanley Broback, Milwaukee, 6-2, 6-1.
Billy Smith, Orlando, Fla., beat Herb Hentzen, White Fish Bay, Wis., 6-1, 6-0.
Bill Dey, Short Hills, N. J., beat Don Sterling, Newport, R. I., 6-2, 6-2.
Ed Adams, Columbus, Ga., beat Glen Bassett, Santa Monica, Cal., 6-3, 6-3.
Howard Stoddard, Lansing, beat Diehl Mateer, Artmore, Pa., 6-4, 6-2.

THANE HALSTEAD UPSET IN CITY TENNIS, 6-3, 6-4

An unseeded entry, Clare Risen, gained the majority of recognition in the city tennis tournament yesterday as he defeated the veteran Thane Halstead, 6-3, 6-4, at the Chicago Town and Tennis club. Halstead was seeded third in the tournament.

Charles Shostrom, seeded second behind Jimmy Evert, kept the ranking players represented by turning back Jerry Evert, 6-3, 6-4. Jimmy Evert was idle yesterday. Summaries:

MEN'S SINGLES.
Second Round.

Charles Shostrom beat Jerry Evert, 6-3, 6-4; Clare Risen beat Thane Halstead, 6-3, 6-4; Laurence Daly beat Arthur Leighton, 6-1, 6-3; Gene Vash beat Allan Butterworth, Arthur Long beat Andrew Goodrich, 6-1, 6-0; Neil O'Donnell won from John Clark, by default.

WOMEN'S SINGLES.
First Round.

Catherine Wolf beat Phyllis Tingle, 6-2, 6-1; Ardis McCracken beat Bonnie Ness, 6-2, 6-3; Alice MacDonald beat Ann Hamilton, 6-1, 6-0.

MEN'S DOUBLES.
First Round.

Allan Butterworth and Clare Risen beat Jerry Evert and Robert David, 6-2, 6-3; Charles Shostrom and Arthur Long beat Chester Demus and Vance Vorhees, 6-3, 7-5.

Today's pairings:

WOMEN'S SINGLES.
Quarter-Finals.

3 p. m.—Catherine Wolf vs. Ardis McCracken, Baba Lewis vs. Mitzi Radek.
6 p. m.—Eleanor Cushingham vs. Alice MacDonald, Margaret Stiel vs. Leona Balke.

MEN'S SINGLES.
Quarter-Finals.

4:15 p. m.—James Evert vs. Neil O'Donnell, Arthur Long vs. Dr. Lars Lundgoot.
6 p. m.—Charles Shostrom vs. Gene Vash, Clare Reisen vs. Laurence Daly.

CHANUTE FIELD WINS.

Lafayette, Ind., July 29 (AP).—The Chanute field Planesmen defeated the Lafayette Red Sox, 2 to 1, in an exhibition game tonight for army relief.

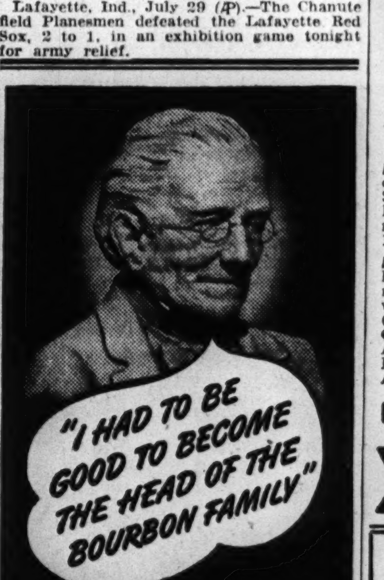

OLD GRAND-DAD

WHISKEY

Kentucky straight bourbon—100 proof
National Distillers Products Corp., N. Y.

Today's Selections

GARDEN STATE PARK, CAMDEN, N. J.
[Fast.]

1—Go Wes, Harvest Hand, Rely On.
2—STIMULI, Shortstop-Brabant entry, Hadastar.
3—Quarter Time, Create, Liberty Polly.
4—Hubbub, Argo Rouge, Pony Ballet.
5—Ballacon, Our Victory, Pamphlet.
6—Overdrawn, Itabo, *Shadows Pass.
7—Free Trader, At Bat, Traffic Rush.
8—Priority, Battle Won, Woodvale Lass.

DETROIT, MICH.
[Fast.]

1—Gay Elf, Macks Gem, Roldef.
2—Wellesley, Furenuf, Hutaoka.
3—Nice Enough, Daring Feat, I Lov Bridge.
4—WISE BARRISTER, Get Good, Wise Fire.
5—Hi Gold, St. Dismas, Brown China.
6—Last Bubble, White Bait, Gold Princess.
7—Traffic Light, Catalonia, Anahuac.
8—Truda, Gold Coin Miss, Queenie.

SARATOGA, NEW YORK.
[Slow.]

1—Steady On, Enoch Borland, Bootless.
2—Halcyon Boy, White Time, Marogay.
3—Tacoma, Rackatack, Bright Rebel.
4—RURALES, Noonday Sun, Bar Keep.
5—Can't Wait, Pomayya, Birch Rod.
6—Rodney, Tierce, Trierarch.
7—Yankee Party, Sickle T., Rise Above It.

ROCKINGHAM PARK, SALEM, N. H.
[Fast.]

1—No Sir, Saving Grace, Canterup.
2—Tetratown, Argos, Miss High Hat.
3—Off Shore, Ball O Fire, Flying Bonny.
4—Scarcity, Gala Fly, Brass Town.
5—BALMY SPRING, Ended, Breeks.
6—Valdina Caper, Mellow, Time Svelte.
7—Regent, Maefleet, Max Forst.
8—Rebbina, Idle Fancies, Claro.
9—Late Pass, Supreme Flag, La Tora.

ROCKINGHAM PARK RESULTS.

FIRST RACE—Purse $900, claiming, maidens, 2 year olds, 5½ furlongs:
Philjean, 118 [N.L.Pierson] 13.00 6.20 5.40
Neds Queen, 115 [Madden] 3.80 2.80
Misinterpret, 111 [Dattilo] 4.00
Time, 1:07 2-5. Private Earl, Bonnie Rue, Persecutor, Dona Rose, Popendora, Stray Boy, Dorana Rancho, Volume, and Piogs Display ran.

SECOND RACE—Purse $900, claiming, 4 year olds and up, 6 furlongs:
Big Chance, 112 [Finnegan] 11.00 6.80 4.20
Bellarmine, 106 [Gross].. 16.00 12.40
High Finance, 106 [Dattilo] 11.00
Time, 1:12 2-5. Red Pepper, Neddie Lass, Gran Cosa, Sergeant Bob, Posterity, Graeme Cracker, Vital Lady, and Set ran.

THIRD RACE—Purse $900, claiming, 4 year olds and up, 6 furlongs:
Wise Decision, 111 [Atk'n] 14.60 6.00 3.60
Davitt, 111 [L. Torres].. 3.60 2.60
Take It, 111 [Daniels].... 3.00
Time, 1:12 4-5. On Location, On The Dot, Ariel Trip, Radio Charm, Pharo Tattler, and Cadet Bob ran.

FOURTH RACE—Purse $900, claiming, 4 year olds and up, 1 mile:
Slump, 111 [G. Seabo].. 111.20 39.00 9.20
Frontier Jane, 107 [Bren'n] 3.80 2.80
Savitar, 111 [G.McMullen] 4.00
Time, 1:13. Maeline, Journey On, Octobre Ouze, Ardeneli, Hi-Kid, Glenace, Jacksie, and Street Arab ran.

FIFTH RACE—Purse $2,500 added, Maplewood stakes, 2 year olds, 5½ furlongs:
‡Bullpen, 118 [M. Peters]. 5.00 5.00 2.80
*Moretto, 106 [G. Seabo] 5.00 2.80
Skybound, 114 [D.Brunelle] 4.40
Time, 1:06 3-5. Holiday Spirit, Gabanisi, and Wise Advice ran. †Coldstream stable entry.

SIXTH RACE—Purse $1,000, claiming, 3 year olds and up, 1 1-16 miles:
Forsooth, 115 [W.E.Snyder] 5.00 3.00 2.40
Briar Play, 115 [Brennan] 5.60 4.40
Silver Tower, 106 [Peters] 4.40
Time, 1:46 3-5. Triplane, Mad Bachelor, Blue Castle, Sweepalot, and Cash O. Boy ran.

SEVENTH RACE—Purse $1,000, claiming, 4 year olds and up, 1⅛ miles:
Harebell, 115 [McMullen].. 3.80 3.00 2.20
I Bid, 114 [C. Durando].. 9.20 4.40
Buckle Up, 115 [Madden] 3.60
Time, 1:54. French Trap, Burgoo Trail, and Junco ran.

EIGHTH RACE—Purse $900, claiming, 4 year olds and up, 1 1-16 miles:
Cannibal, 118 [Delara]..... 7.80 4.40 4.00
Iran, 113 [Torres]......... 6.40 4.60
Bonsible, 113 [Adair]...... 11.80
Time, 1:48 3-5. Driving Power, Ken's Pop, Sicklebill, and Little Long ran.

NINTH RACE—Purse $900, claiming, 4 year olds and up, 1 1-16 miles:
Snow Moon, 113 [Dattilo].15.80 7.40 4.80
Grand Day, 113 [Finnegan] 4.00 2.80
Sparrow Chirp, 113 [McM'n] 4.40
Time, 1:47 2-5. Career Girl, Sir Gibson, Red Amazon, Epitory, and Gossip Time ran.

SARATOGA ENTRIES.

FIRST RACE—Purse $1,200, claiming, 3 year olds and up, 1⅛ miles:
Bootless ....113 | *Cisneros 115
Steady On ....108 | Enoch Borland 113
Helen's Boy ....103 | Whiskbriar 113

SECOND RACE—Purse $1,200, claiming, 4 year olds, 6 furlongs:
The Fiend ....118 | *Sobriquet 121
Marogay ....118 | White Time 118
Halcyon Boy ....118 | Milk Flip 118

THIRD RACE—Purse $1,200, claiming, 3 year olds and up, 1¼ miles:
Bright Rebel ....113 | Tacoma 108
Rackatack ....113 | *Bright Gray 115
*Brighten Up ....108 | Roman Governor 116

FOURTH RACE—Purse $1,500, allowances, 2 year olds, 5½ furlongs:
Noonday Sun ....115 | Rurales 115
Chickaree ....111 | Sweet Repose 118
Sea Fare ....115 | Bar Keep 118

FIFTH RACE—Purse $1,500 added, handicap, 4 year olds and up, 7 furlongs:
Ramses ....112 | Full Cry 108
Birch Rod ....109 | Can't Wait 123
Pomayya ....109 | Homeward Bound 105
Grand Party 105

SIXTH RACE—Purse $2,000, allowances, 3 year olds, 1 mile:
Opening Bid ....116 | Bonnet Ann 108
Meal Flag ....118 | Tierce 108
Trierarch ....116 | Rodney 113
Solita ....108 | Joan's Tip 108

SEVENTH RACE—Purse $1,500, claiming, 3 year olds and up, 1⅛ miles:
Lord Kitchener ....113 | Sickle T. 117
*Allessandro ....112 | Rise Above It 107
Yankee Party ....120 | Belle d'Amour 117
*Apprentice allowance claimed.

ARLINGTON PARK

TODAY! HYDE PARK STAKES $7,000 Est. Value

IT'S SO EASY TO GET THERE
35 Minutes Direct to Grandstand

BY TRAIN Chicago & North Western Trains direct to race track. Trains leave Madison St. Station at frequent intervals from 12:30 to 1:28 P. M. Last train arrives 15 minutes before 1st race. Trains stop at Jefferson Park 12:46 and 1:46 P. M.

BY AUTO A short, pleasant drive on U. S. 14. From Loop and North Side: ... Chicago South and West Sides: ... Arlington Park Arrows.

Grandstand $1.50 Tax Incl. Club House $2.40 Tax Incl.

8 RACES DAILY FIRST RACE 2:15 P.M.

For Cubs-Sox scores Phone SUPerior 0260

CHICAGO TRIBUNE SPORTS BULLETIN SERVICE

SMILIN' JACK—HIDDEN POWER

INDIANS BEAT RED SOX, 7 TO 6, IN 11TH INNING

Roy Weatherly Hits with Bases Full.

Cleveland, O., July 29 (AP).—Roy Weatherly came up with the bases loaded in the 11th inning today and smacked out a hit to the right center field fence to give the Indians a 7 to 6 decision over the Red Sox.

Red Embree, the fourth and winning pitcher for Cleveland, singled to open the last of the 11th and with one down went to second on a wild pitch by Yank Terry, Boston's fourth and losing pitcher. With two down, Jeff Heath was passed purposely and Ken Keltner unintentionally, filling the bases to set the stage for Weatherly.

Manager Joe Cronin, after contributing an error to the four hits and a double steal with which the Indians made four runs in the third inning, brought the Red Sox up to a 4-all tie in the sixth with his fourth homer of the season. Score:

BOSTON.	Ab	R	H	P	A	CLEVELAND.	Ab	R	H	P	A
DiMag'o,cf	6	1	3	4	1	Hockett,rf	6	1	2	2	1
Pesky,ss	4	0	1	5	2	B'dreau,ss	4	1	0	3	1
Wil'ms,lf	3	2	1	3	1	Heath,lf	4	0	0	5	0
Cronin,3b	3	1	2	1	2	Keltner,3b	4	1	1	1	2
Tabor,3b	2	0	0	2	0	Mills,cf	3	1	2	5	0
Doerr,2b	4	0	1	2	2	W'th'ly,cf	3	0	1	2	0
Fox,rf	5	0	1	3	0	Flem'g,1b	3	1	2	7	0
Lupien,1b	4	0	0	11	1	Mack,2b	4	0	0	5	3
Conroy,c	2	0	0	1	0	Hegan,c	3	0	0	2	1
Peacock,c	3	0	0	0	0	Des'ltels,c	0	0	0	0	0
Chase,p	3	1	1	0	2	*Bagby	0	0	0	0	0
Brown,p	0	1	0	0	1	Denning,c	1	0	0	1	0
Ryba,p	0	0	0	0	0	Dean,p	1	1	0	0	1
Terry,p	0	0	0	0	2	Kennedy,p	0	0	0	0	0
						Ferrick,p	0	0	0	0	0
						Embree,p	1	1	1	0	1
	*40	6	10	†32	14		†38	7	9	33	10

*Finney batted for Ryba in 9th. †Two out when winning run scored.
*Ran for Desautels in eighth. †Milnar batted for Ferrick in eighth.

Boston ....002 002 110 00—6
Cleveland ....004 001 010 01—7

Errors—Chase, Cronin. Runs batted in—DiMaggio, Pesky, Keltner, Mills, Cronin [3], Mack, Hockett, Weatherly, Williams. Two base hits—Chase, DiMaggio, Cronin. Home run—Cronin. Stolen bases—Boudreau, Keltner, Heath. Sacrifices—Boudreau, Fox, Pesky, Mack. Left on bases—Boston, 14; Cleveland, 11. Bases on balls—Chase, 3; Brown, 3; Terry, 4; Dean, 4; Kennedy, 3; Ferrick, 1; Embree, 3. Struck out—Brown, 1; Dean, 1. Hits—Chase, 6 in 6 innings; Brown, 0 in 1⅓; Ryba, 1 in ⅔; Terry, 2 in 2⅔; Dean, 7 in 6⅔; Kennedy, 2 in 1; Ferrick, 0 in ⅓; Embree, 1 in 3. Wild pitches—Chase, Terry. Winning pitcher—Embree. Losing pitcher—Terry. Umpires—Summers, Pipgras and Passarella. Time, 2:55. Attendance, 3,500.

SENATORS WIN, 11 TO 10.

St. Louis, Mo., July 29 (AP).—Scoring four runs on four hits in the ninth inning, the Washington Senators wiped out a spectacular seventh inning rally by the St. Louis Browns today to win their second of the series in a row, 11 to 10.

The Browns, using six pitchers, raced three relief hurlers to the mound in the ninth in a futile effort to stop the Senators. However, a two run double by Pinch Batter Bob Repass tied the score and a single by George Case produced the winning run.

Trailing 7-5 going into their half of the seventh, St. Louis scored four runs on five hits, including Walt Judnich's three run homer, which apparently put the game in the bag. They added another tally in the eighth, but that failed to hold when the pitching staff fell apart.

WASHINGTON.	Ab	R	H	P	A	ST. LOUIS.	Ab	R	H	P	A
Case,lf	6	1	3	5	0	Gut'ge,2b	4	0	0	5	1
Spence,cf	5	0	2	3	0	Clift,3b	4	2	1	1	4
Cu'bine,3b	6	2	2	0	1	McQ'n,1b	5	2	2	8	1
Campb'l,rf	5	3	4	5	0	Judn'h,cf	4	2	2	2	0
Vernon,1b	5	0	4	5	2	Steph's,ss	5	3	5	1	3
Early,c	3	0	0	6	3	Laabs,lf	4	1	1	4	0
Evans,c	0	0	0	0	0	Char'k,rf	5	0	1	4	2
Sullivan,ss	5	2	1	2	0	Ferrell,c	4	0	1	2	0
Clary,2b	4	2	2	1	2	Auker,p	0	0	0	0	0
Mas'rson,p	1	0	1	0	0	Ferens,p	2	0	0	0	1
Trotter,p	0	0	0	0	1	Sundra,p	1	0	0	0	2
Zuber,p	1	0	0	0	0	Hol's'th,p	0	0	0	0	0
†Repass	1	1	1	0	0	Munc'f,p	0	0	0	0	0
Hudson,p	0	0	0	0	0	Gale'se,p	0	0	0	0	0
	43	11	20	27	9		*40	10	13	27	14

*Estalella batted for Early in ninth. †Batted for Zuber in ninth.
*Berardino batted for Ferens in sixth and Criscola for Galehouse in ninth.

Washington ....121 011 104—11
St. Louis ....110 201 410—10

Error—Trotter. Runs batted in—Vernon [2], McQuinn, Case [3], Spence, Stephens [3], Campbell, Sullivan [2], Judnich [3], Ferrell [2], Repass [2]. Two base hits—Case, Stephens [2], Cullenbine, Vernon, Repass. Home runs—McQuinn, Stephens, Campbell, Judnich. Stolen bases—Vernon, Case. Sacrifices—Masterson, Trotter, Ferrell. Left on bases—Washington, 10; St. Louis, 8. Bases on balls—Masterson, 1; Trotter, 1; Zuber, 2; Sundra, 1; Hollingsworth, 1; Muncrief, 1. Struckout—Masterson, 4; Trotter, 1; Zuber, 1. Hits—Auker, 7 in 2⅓ innings; Ferens, 5 in 3⅔; Sundra, 6 in 2; Hollingsworth, 1 in ⅔; Muncrief, 1 in 0; Galehouse, 0 in ⅓; Masterson, 6 in 4 [none out in fifth]; Trotter, 5 in 2 [none out in 7th]; Zuber, 2 in 2; Hudson, 0 in 1. Wild pitch—Zuber. Winning pitcher—Zuber. Losing pitcher—Hollingsworth. Umpires—Rue, Quinn, and Rommel. Time—2:34. Attendance—1,054.

TIGERS TRIP A'S, 12-7.

Detroit, Mich., July 29 (AP).—The revamped Detroit Tigers smashed a five game losing streak today by scoring eight runs in the seventh inning to defeat the Philadelphia Athletics, 12 to 7, in a twilight game. Rudy York hit his first home run in six weeks with one on in the sixth for his 15th of the season. Robert Savage, right hander from Staunton, Va., military academy who was making his big league debut for Philadelphia, pitched a hitless eighth. Of the 13 Tiger hits, Rip Radcliff got five and Murray Franklin three. Both players were inserted in the lineup today after the club had dropped 15 of 18 games. Score:

PHILADELPHIA.	Ab	R	H	P	A	DETROIT.	Ab	R	H	P	A
Miles,cf	5	1	2	1	1	B'worth,2b	3	3	1	6	3
Valo,rf	3	2	1	1	0	Radcliff,lf	5	1	5	4	0
McNair,ss	4	1	3	1	5	McCosky,cf	4	1	1	3	0
Johnson,lf	4	1	0	2	0	Ross,3b	4	1	0	1	0
Siebert,3b	5	1	1	10	0	Harris,rf	4	2	2	2	0
Blair,3b	3	0	0	1	3	York,1b	5	1	1	6	1
Suder,2b	4	0	2	5	4	Fr'klin,ss	4	1	3	3	4
Wagner,c	4	0	0	3	0	Tebbetts,c	2	1	0	2	1
Chris'er,p	2	0	0	0	1	Trucks,p	4	1	0	0	3
Shirley,p	0	0	0	0	0						
Savage,p	0	0	0	0	0						
†Kreevich	1	1	0	0	0						
	*36	7	9	24	14		35	12	13	27	12

*Davis batted for Christopher in seventh. †Kreevich batted for Savage in ninth.

Philadelphia ....200 000 032— 7
Detroit ....001 012 80*—12

Errors—Ross [2], Franklin [2], Tebbetts, Blair, McNair. Runs batted in—Siebert [2], Suder [2], Blair, McNair, York [3], Radcliff [2], Bloodworth, McCosky, Harris. Two base hits—Franklin and Bloodworth. Home run—York. Double plays—Bloodworth to Franklin to York; Franklin to Bloodworth to York; McNair to Suder to Siebert [2]; Christopher to McNair to Siebert. Left on bases—Philadelphia, 7; Detroit, 6. Bases on balls—Christopher, 4; Shirley, 1; Savage, 1; Trucks, 5. Struck out—Christopher, 3; Trucks, 1. Hits—Christopher, 8 in 6 innings; Savage, 0 in 1; Shirley, 5 in 1. Hit by pitcher—Shirley [Tebbetts]. Wild pitch—Trucks. Losing pitcher — Christopher. Umpires — Grieve and Basil. Time—2:08. Attendance—4,211.

Nelson, Munday to Play with Hens Against Browns

Toledo, O., July 29 [Special].—Byron Nelson and Rod Munday will play with the Toledo American association baseball team when the Mudhens clash with the St. Louis Browns on Swayne field Aug. 14, it was announced today. Nelson and Munday were baseball players before they took up golf as a profession.

Well, a New T Formation Student!

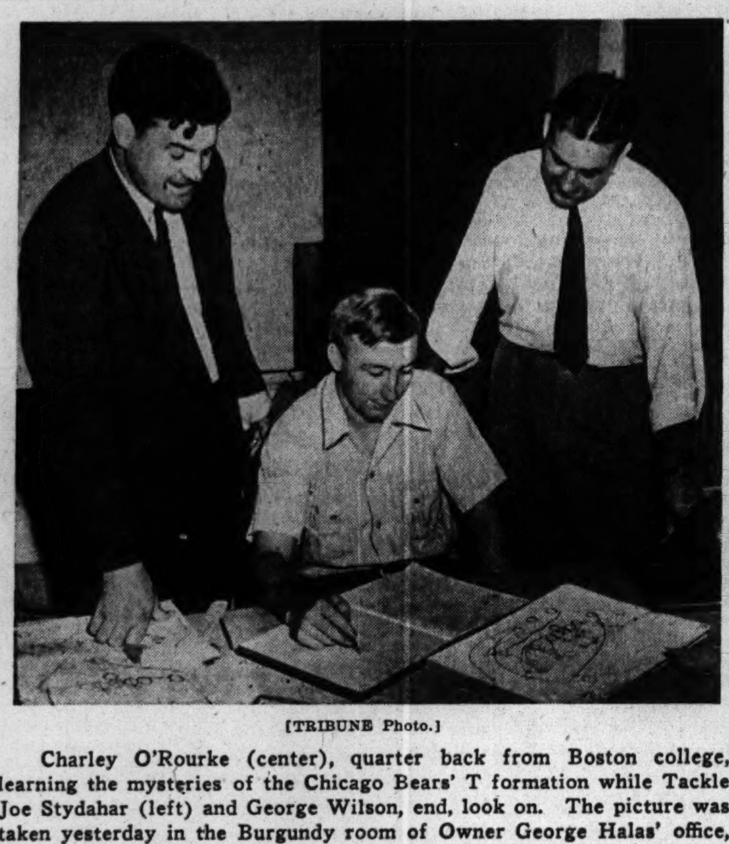

[TRIBUNE Photo.]

Charley O'Rourke (center), quarter back from Boston college, learning the mysteries of the Chicago Bears' T formation while Tackle Joe Stydahar (left) and George Wilson, end, look on. The picture was taken yesterday in the Burgundy room of Owner George Halas' office, where the Bear strategists are thinking up some fancy stuff to spring on the College All-Stars the night of Aug. 28 in Soldiers' field.

Pirates and Braves Split Double Bill

Boston, Mass., July 29 (AP).—The Pittsburgh Pirates and the Boston Braves split a double header today, the Pirates taking the opener, 3 to 0, behind the five hit pitching of Truett Sewell, after which Jim Tobin hurled the Braves to a 6 to 5 triumph in the second game.

The Braves came from behind to clinch the second game in the eighth when Sebby Sisti singled, Phil Masi walked and Tobin bunted. Pitcher Bob Klinger, who relieved Ken Heintzelman in the sixth, threw wild and Sisti raced in from second base with the deciding run.

Between games Paul Waner, who spent 15 of his 17 major league seasons with the Pirates, was presented a plaque by the National league to commemorate his 3,000th hit, which he gained on June 20. Score:

PITTSBURGH.	Ab	R	H	P	A	BOSTON.	Ab	R	H	P	A
Stewart,3b	4	0	2	1	2	Holmes,cf	4	0	2	3	1
Barrett,rf	4	0	2	0	0	Masi,rf	3	0	0	1	0
Wasdell,lf	4	0	0	7	0	F'n'dez,3b	4	0	0	1	1
DiM'gio,cf	4	0	1	6	0	Kluttz,c	4	0	2	2	1
Fl'cher,1b	4	0	1	9	0	West,1b	3	0	0	9	1
Phelps,c	4	0	1	1	0	Miller,ss	4	0	1	3	2
Lopez,c	0	1	0	0	0	Ross,lf	4	0	0	4	1
Gustine,2b	3	2	1	2	2	Sisti,2b	3	0	0	4	4
C'carart,ss	3	0	2	1	4	Javery,p	2	0	0	0	2
Sewell,p	4	0	0	0	1	Donovan,p	0	0	0	0	0
	34	3	10	27	9		*32	0	5	27	13

*Waner batted for Javery in eighth.

Pittsburgh ....000 000 012—3
Boston ....000 000 000—0

Errors—Stewart, Sewell, Fernandez, West. Runs batted in—Coscarart [2], Stewart. Two base hits—Coscarart, Miller. Stolen bases—Barrett, Masi. Sacrifice—Coscarart. Double plays—Coscarart to Fletcher. Left on bases—Pittsburgh, 6; Boston, 7. Bases on balls—Sewell, 2; Donovan, 1. Struck out—Javery, 1. Hits off—Javery, 8 in 8 innings; Donovan, 2 in 1. Losing pitcher—Javery. Umpires—Sears, Stewart and Dunn. Time—1:55.

SECOND GAME.

PITTSBURGH.	Ab	R	H	P	A	BOSTON.	Ab	R	H	P	A
Stewart,3b	4	0	1	1	5	Holmes,cf	3	0	0	3	1
Barrett,rf	2	1	0	3	0	Cooney,rf	5	1	2	3	0
Wasdell,lf	4	1	1	1	0	Fern'ez,3b	4	0	0	1	2
DiMag'ocf	4	1	2	1	0	Ross,lf	3	1	1	0	0
Fl'cher,1b	3	2	1	10	0	West,1b	4	1	2	13	0
Lopez,c	4	0	3	1	0	Miller,ss	4	2	2	1	2
Gustine,2b	3	0	0	4	4	Sisti,2b	2	1	1	1	7
Cosc'art,ss	4	0	0	3	3	Masi,c	3	0	2	5	0
Heintz'n,p	1	0	0	0	2	Tobin,p	4	0	0	0	1
Klinger,p	1	0	0	0	1						
	*32	5	8	24	15		32	6	10	27	13

*Elliott batted for Gustine and Phelps for Klinger in ninth.

Pittsburgh ....000 302 000—5
Boston ....020 100 21*—6

Errors—Coscarart, Klinger, Fernandez. Runs batted in—Lopez [2], Fletcher, Gustine, West [2], Miller, Masi. Two base hits—West, Miller. Three base hit—Wasdell. Stolen bases—DiMaggio, Gustine. Sacrifices—Barrett, Sisti [2]. Double plays—Gustine to Coscarart to Fletcher; Holmes to West; West [unassisted]; Miller to Sisti to West. Left on bases—Pittsburgh, 4; Boston, 8. Bases on balls—Heintzelman, 3; Klinger, 1; Tobin, 3. Struck out—Heintzelman, 1; Tobin, 4. Hits—Heintzelman, 6 in 5 1-3 innings; Klinger, 4 in 2 2-3. Losing pitcher—Klinger. Umpires—Stewart, Dunn and Sears. Time—2:03. Attendance—4,064.

PROTEST UPHELD; NORMAL BACK IN STATE TITLE RACE

Bloomington, Ill., July 29 [Special].—The protest of Carl S. Martin post, American Legion, at Normal against the disqualification of its junior baseball team was upheld today and as a result the downstate championship remains to be decided. Rockford was crowned downstate champion in the tournament held at Peoria last week, but today's action means that Normal and Rockford must meet before the opponent of Oak Park, Chicago area champion, in the state championship series is determined.

Minor Leagues

AMERICAN ASSOCIATION.

	W.	L.	Pct.		W.	L.	Pct.
Kas. City	58	49	.547	Ind'polis	52	53	.495
Milwaukee	57	49	.538	Toledo	52	54	.491
Columbus	54	49	.524	Louisville	51	53	.490
Minn'polis	55	52	.514	St. Paul	43	64	.402

YESTERDAY'S RESULTS.

AMERICAN ASSOCIATION.
Toledo, 3-7; Milwaukee, 2-10.
Kansas City, 3-9; Columbus, 2-5.
Louisville, 6; St. Paul, 1.
Minneapolis, 7; Indianapolis, 1.

SOUTHERN ASSOCIATION.
Nashville, 4-0; Knoxville, 2-16 [first game 11 innings].
Little Rock, 2-5; Memphis, 1-9.
Birmingham, 1-7; New Orleans, 0-5.

INTERNATIONAL LEAGUE.
Baltimore, 4; Buffalo, 3.
Syracuse, 7; Montreal, 3.
Jersey City, 1; Toronto, 1 [called end of ninth to allow Jersey City catch train].
Newark at Rochester, postponed.

EASTERN LEAGUE.
Williamsport at Albany, postponed.
Wilkes-Barre at Hartford, postponed.
Elmira, 8; Binghamton, 6.

NORTHERN LEAGUE.
Sioux Falls, 6; Wausau, 4.
Eau Claire, 11; Fargo-Moorhead, 5.
Superior, 4; Grand Forks, 0.
Winnipeg, 7-6; Duluth, 2-5.

TEXAS LEAGUE.
Houston, 8; Dallas, 2.
Fort Worth, 7; San Antonio, 6.
Beaumont, 9; Oklahoma City, 8. [11 innings.]
Tulsa, 11; Shreveport, 5.

WESTERN ASSOCIATION.
Springfield, 18; Hutchinson, 6.
Springfield, 16-2; Hutchinson, 6-5.
Muskgee, 6; Joplin, 2.
Topeka, 9; Fort Smith, 1.

WISCONSIN STATE LEAGUE.
Janesville, 9; Green Bay, 8.
Oshkosh, 7-1; Wisconsin Rapids, 3-4.
Fond du Lac, 8; Appleton, 6.

THREE EYE LEAGUE.
Decatur, 3; Waterloo, 1.
Springfield, 6-0; Madison, 5-5.
Cedar Rapids, 6; Evansville, 4.

PACIFIC COAST LEAGUE.
Oakland, 5; Hollywood, 0.
Portland, 2; Sacramento 1 [11 innings].
Los Angeles, 6; San Francisco, 4 [first game].
San Diego, 7; Seattle, 6 [first game].

O'Rourke Studies T

Charley O'Rourke, a blond, studious appearing fellow, was busy yesterday in the Burgundy room of the Chicago Bears, cramming on the T formation for his debut in the National Football league with the champions. The Burgundy room, so named because it has a rug of that hue on the floor, is back of Owner-Coach George Halas' streamlined, air conditioned main office and is the work shop where his gridiron nifties are planned.

O'Rourke, aided by Halas and other members of the coaching staff, is studying the complicated system daily. As No. 2 quarter back to Sid Luckman, O'Rourke will run the Bears on the field. Charley was the hero of Boston college's Sugar bowl victory over Tennessee in 1941 and his last coach was Frank Leahy, now of Notre Dame. Last year O'Rourke coached a high school team in New York City.

Cubs Win, 4-2; Giants Take Second, 3 to 1

[Continued from first sports page.]

second game like they had the first, with some first inning scoring, but they faded after Hack had singled and Stringer had walked. Novikoff, Nicholson, and Dallessandro couldn't move the runners up even one rung.

Hack again singled when he came up at the start of the third and this time Stringer sacrificed him to second, whence he scored on Novikoff's single over second. Nicholson hit into a double play. The Giants tied the score in their end of the third on Bartell's homer.

Lohrman Drives in Run.

Things went along most calmly until after Harry Danning and Maynard had supplied infield outs in the home seventh. At this juncture Witek doubled to center and scored on Lohrman's single to center.

Lohrman's lead was increased in the eighth when Young drove a homer into the right field stands.

.500 for the Day

CHICAGO.	Ab	R	H	P	A	NEW YORK.	Ab	R	H	P	A
Hack,3b	3	1	0	2	2	Bartell,3b	4	0	0	2	0
Stringer,2b	4	1	1	4	5	Jurges,ss	3	0	1	1	4
Novik'ff,lf	4	0	1	0	0	Ott,rf	4	1	1	0	1
Nich'l'n,rf	4	1	2	3	0	Young,1b	4	1	2	11	0
Dalles'o,cf	4	0	1	2	0	Marshall,lf	4	0	2	4	0
Gilbert,cf	0	0	0	0	0	Mayn'rd,cf	3	0	1	1	0
Russell,1b	4	0	1	8	0	Mancuso,c	2	0	0	4	0
McCul'gh,c	3	1	1	3	0	Danning,c	2	0	0	2	0
Sturg'n,ss	3	0	0	5	5	Witek,2b	4	0	2	2	3
Bithorn,p	3	0	0	0	2	Mungo,p	2	0	1	0	1
						†Schum'r	0	0	0	0	0
						Feldman,p	0	0	0	0	0
	32	4	7	27	14		*34	2	10	27	9

*Barna batted for Mungo in seventh and Werber batted for Feldman in ninth. †Schumacher ran for Barna in seventh.

Chicago ....200 000 200—4
New York ....010 000 010—2

Errors—Witek, Stringer. Runs batted in—Stringer, Novikoff, Marshall [2], Nicholson. Two base hits—Young, Ott. Three base hit—Stringer. Home run—Nicholson. Stolen base—McCullough. Double plays— Witek to Young; Mungo to Jurges to Young; Stringer to Sturgeon to Russell [2]; Bithorn to Sturgeon to Russell; Sturgeon to Stringer to Russell. Left on bases—New Yorok, 7; Chicago, 2. Bases on balls—Mungo, 1; Bithorn, 2. Struck out—Mungo, 4; Bithorn, 2; Feldman, 2. Hits—Mungo, 7 in 7 innings; Feldman, 0 in 2. Los'ng pitcher—Mungo. Umpires—Magerkurth, Jorda, and Barr. Time—2:02.

SECOND GAME.

CHICAGO.	AB	R	H	P	A	NEW YORK.	Ab	R	H	P	A
Hack,3b	5	1	2	1	3	Bartell,3b	4	1	3	1	3
Stringer,2b	2	0	0	4	1	Jurges,ss	4	0	1	2	4
Novik'f,lf	4	0	2	1	0	Ott,rf	3	0	0	2	0
Nicho'n,rf	4	0	2	3	0	Young,1b	4	1	2	12	0
Dalles'o,cf	3	0	0	3	0	Marsh'l,lf	4	0	0	0	0
Russell,1b	4	0	1	7	0	Danning,c	4	0	0	3	0
Scheff'g,c	3	0	1	2	0	Mayn'd,cf	3	0	1	2	0
Sturg'n,ss	1	0	0	3	4	Witek,2b	3	1	1	5	4
Fleming,p	3	0	0	0	2	Lohrman,p	3	0	1	0	3
†Foxx	1	0	1	0	0						
‡McCull'h	0	0	0	0	0						
	*32	1	9	24	10		32	3	9	27	14

*Gilbert batted for Scheffing, and Cavaretta batted for Sturgeon in ninth.
†Batted for Fleming in ninth.
‡Ran for Foxx in ninth.

Chicago ....001 000 000—1
New York..........001 000 11*—3

Runs batted in—Novikoff, Bartell, Lohrman, Young. Sacrifices—Sturgeon, Stringer. Two base hit—Witek. Home runs—Bartell, Young. Double plays—Fleming to Sturgeon to Russell; Witek to Jurges to Young. Left on bases—Chicago, 9; New York, 6. Struck out—Lohrman, 3; Fleming, 1. Bases on balls—Lohrman, 2; Fleming, 1. Time—1:53. Umpires—Jorda, Barr, and Magerkurth. Attendance—9,200.

COLLEGE BASEBALL.

Yesterday's Results.
Georgetown, 11; Maryland, 0.
Yale, 7; Amherst, 3.

ROSECRANCE AND FORBES ADVANCE INTO SEMI-FINAL

Defender Defeats Two Opponents, 7 and 6.

Bob Rosecrance of Rockford, twice winner of the Chicago District Junior Open golf championship, made it plain that he is aiming seriously for his third consecutive title as he reached the semi-final of the 1942 tournament at Edgewood Valley yesterday with a pair of one sided third and fourth round victories.

The 19 year old Stanford sophomore moved into the penultimate round by defeating Bill Ray of Timber Trails, 7 and 6, in the morning and taking the measure of Vincent Cleary of River Forest by the same decisive margin in the afternoon. Against Cleary, Rosecrance was 5 up at the turn, having played the front nine in 33, three under par. He was two under par for the 12 holes played.

To Decide Title Today.

The championship will be decided today with two 18 hole rounds. Rosecrance's opponent in the semi-final will be Fred Fassnacht of Paw Paw, Mich., who yesterday conquered Jack Duers of Park Ridge, 2 and 1. Duers, recent winner of the Midwest public parks championship, was unable to protect a 1 up lead which he held at the 13th. Fassnacht won three of the next four holes to win the match.

The second Rockford player to survive yesterday's two rounds was Medalist Harry Forbes, who polished off Pete Smith of Midlothian, 7 and 6, in the morning and came back to beat Otto Kohl, 1 up, in the quarter-finals. Forbes pulled into a lead of 4 up at the 11th, but Kohl fought back to tie the match at the 17th. The Rockford youngster won the 18th in par to clinch victory.

Forbes Faces Jemsek.

Forbes will face George Jemsek of St. Andrews in the semi-final this morning. The latter won his third round match against Steve Sagat of Bryn Mawr, 2 and 1, and defeated Bob Thoren of Elgin, 2 up, in the afternoon. Jemsek was 3 down at the 12th hole against Thoren, but rallied to win five of the next six holes to gain the verdict.

Third round results:

Bob Rosecrance, Rockford, beat Bill Ray, Timber Trails, 7 and 6.
Vincent Cleary, River Forest, beat Jack Costello, Crystal Lake, 5 and 4.
Jack Duers, Park Ridge, beat Jack Kuhlman, Hinsdale, 1 up.
Fred Fassnacht, Paw Paw Lake, beat Les Johnstone, Elmhurst, 1 up.
Harry Forbes, Rockford, beat Pete Smith, Midlothian, 7 and 6.
Otto Kohl, Oak Park, beat Steve Seidel, Illinois Golf, 2 and 1.
George Jemsek, St. Andrews, beat Steve Sagat, Bryn Mawr, 2 and 1.
Bob Thoren, Elgin, beat Allan Wolfey, Rockford, 3 and 2.

QUARTER-FINALS.
Rosecrance beat Cleary, 7 and 6.
Fassnacht beat Duers, 2 and 1.
Forbes beat Kohl, 1 up.
Jemsek beat Thoren, 2 up.

Montgomery and Ruffin Meet in Garden Aug. 13

New York, July 29 (AP).—Bob Montgomery, Philadelphia lightweight, and Bobby Ruffin of New York were matched today for a 10 round fight in Madison Square Garden, Aug. 13.

WINKLERS VS. BOMBERS.

The Chicago Brown Bombers will return to Rockola stadium Sunday afternoon, seeking two more victories over the Winkler Motors whom they downed in an earlier double header.

Cubs and Sox Up to Date Averages

CUBS.

	AB	R	H	2B	3B	HR	SB	RBI	Pct.
Pressnell ..	3	0	2	1	0	0	0	3	.667
Novikoff ..	317	30	95	16	4	5	3	43	.300
Nicholson..	381	46	111	13	7	10	6	50	.291
Hack	364	62	102	26	2	5	4	29	.280
McCul'ugh	230	28	64	15	1	2	6	17	.278
Cavarretta	324	42	82	18	2	3	3	33	.253
Dalles'ndro	126	12	31	6	1	4	4	19	.246
Russell ..	227	24	55	5	0	7	0	31	.242
Stringer ..	306	32	74	7	5	8	5	34	.242
Merullo ..	357	39	86	13	2	2	10	22	.241
Sturgeon ..	25	2	6	1	0	0	1	1	.240
Hernandez.	88	5	21	5	0	0	0	6	.239
Olsen	34	2	8	1	0	0	0	2	.235
Mooty	26	3	6	0	0	0	0	2	.231
Gilbert	116	10	24	5	3	0	0	5	.207
Foxx	157	21	32	4	1	3	1	14	.204
Warneke ..	5	0	1	0	0	0	0	0	.200
Passeau ..	70	5	13	1	0	2	0	7	.186
Scheffing ..	44	2	8	1	0	1	0	3	.182
Schmitz ..	26	1	4	0	0	0	0	0	.154
Lee	52	2	8	1	0	0	0	7	.154
Fleming ..	21	1	1	0	0	0	0	0	.048
Bithorn ..	28	3	4	1	0	0	0	1	.143

At bat, 3,464; hits, 865; percentage, .250; attendance, at home, 471,232; total, 761,608.

SOX.

	AB	R	H	2B	3B	HR	SB	RBI	Pct.
Lyons	43	7	15	4	0	0	0	10	.349
Wright	217	34	72	9	1	0	0	39	.332
Lee	7	0	2	1	0	0	0	0	.286
Haynes	18	2	5	0	0	0	0	2	.278
Kolloway...	380	46	105	26	3	2	13	47	.276
Appling	364	55	97	13	2	4	9	27	.266
Moses	394	46	103	17	3	4	12	35	.261
Turner	152	16	39	9	1	2	0	17	.257
Lodigiani...	78	4	20	2	0	0	1	8	.256
Wade	16	0	4	0	0	0	0	0	.250
Hoag	301	36	73	8	1	0	10	22	.243
Kennedy...	317	27	76	15	3	0	9	34	.240
Kuhel	344	47	82	10	4	4	18	38	.238
Wells	26	5	6	0	0	1	0	3	.231
West	126	12	29	5	0	2	2	21	.230
Grove	22	2	5	0	0	0	1	0	.227
Dickey	54	3	12	1	0	1	0	10	.222
Humphries.	54	4	12	3	1	0	2	4	.222
Tresh	154	13	34	5	0	1	0	12	.221
Ross	27	1	4	1	0	0	0	3	.148
Webb	11	2	1	1	0	0	0	0	.143
Smith	51	2	7	0	0	0	0	0	.137
Dietrich ...	37	1	4	1	0	0	1	1	.108

At bat, 3,278; hits, 818; percentage, .250. Attendance—At home, 355,270; total, 766,274.

O, You Sox!

NEW YORK.	Ab	R	H	P	A	CHICAGO.	Ab	R	H	P	A
Hassett,1b	5	1	2	9	1	Kol'w'y,2b	5	1	2	1	6
Rolfe,3b	5	1	2	1	1	Moses,rf	6	1	2	1	0
Henrich,rf	5	1	2	2	0	West,cf	6	0	2	6	0
DiMag'o,cf	5	1	2	3	0	Appling,ss	2	1	0	1	3
Keller,lf	4	0	0	3	0	Wright,lf	4	0	1	4	0
Gordon,2b	3	0	1	5	5	Kuhel,1b	5	0	1	10	2
Rizzuto,ss	5	0	0	1	1	Kenn'dy,3b	4	0	0	1	1
Hemsley,c	5	0	1	7	1	Tresh,c	3	0	0	6	0
Donald,p	4	1	1	0	0	†Hoag	1	1	1	0	0
Murphy,p	1	0	0	0	2	Haynes,p	1	0	0	0	0
						Ross,p	0	0	0	0	0
						*Wells	1	1	1	0	0
						Dietrich,p	2	0	0	2	0
						G.Dickey,c	1	1	0	1	0
	42	5	10	†32	11		41	6	10	33	12

*Batted for Ross in fourth.
†Two out when winning run scored.

New York ....005 000 000 00—5
Chicago ....101 000 012 01—6

Errors—Rizzuto. Runs batted in—West, Wright, Kuhel, West [3], Rolfe [2], Henrich, DiMaggio [2]. Sacrifices—Kolloway. Two base hits—Hassett, Kuhel, West. Three base hits—Rolfe, DiMaggio. Home run—DiMaggio. Stolen base—Moses. Double plays—Kolloway to Kuhel; Hemsley to Gordon. Left on bases—New York, 7; Chicago, 10. Struck out—Ross, 1; Dietrich, 4; Haynes, 1; Donald, 5; Murphy, 1. Bases on balls—Ross, 1; Dietrich, 1; Haynes, 1; Donald, 5; Murphy, 1. Hits—Ross, 7 in 3 innings; Dietrich, 2 in 6; Haynes, 1 in 2; Donald, 7 in 8 [none out in 9th]; Murphy, 3 in 2 2-3. Wild pitch—Ross. Winning pitcher—Haynes. Losing pitcher—Murphy. Time—2:32. Umpires—Hubbard, McGowan, and Stewart.

SECOND GAME.

NEW YORK.	Ab	R	H	P	A	CHICAGO.	Ab	R	H	P	A
Hassett,1b	4	0	1	7	2	Kol'w'y,2b	3	1	1	1	4
Rolfe,3b	3	0	0	1	4	Moses,rf	4	1	2	0	0
Henrich,rf	4	0	0	3	0	Hoag,cf	3	1	0	3	0
DiMag'o,cf	3	2	2	1	0	Appling,ss	3	1	1	3	5
Gordon,2b	4	2	2	2	3	Wright,lf	4	1	3	2	0
Keller,lf	3	0	2	1	0	Kuhel,1b	4	1	3	9	1
Rizzuto,ss	3	1	1	4	1	Ken'dy,3b	4	1	0	3	1
Rosar,c	4	0	2	4	3	Tresh,c	3	0	0	3	0
Gomez,p	1	0	0	0	0	Smith,p	0	0	0	0	1
Breuer,p	2	0	0	1	1	Wade,p	2	0	0	0	2
						G.Dickey,c	1	0	0	3	0
	*34	5	10	24	14		30	7	10	27	13

*Crosetti batted for Breuer in ninth.

New York ....020 003 000—5
Chicago ....013 012 00*—7

Error—Gordon. Runs batted in—Gordon, Keller, Rizzuto, Rosar, Kennedy, Hoag, Wright [2], Kuhel, G. Dickey, Kolloway. Sacrifice—Rizzuto. Two base hits—Keller, Rizzuto, Moses. Three base hits—DiMaggio, Moses. Stolen bases—Kuhel, Kennedy. Double plays—Gordon to Hassett; Kennedy [unassisted]. Left on bases—New York, 6; Chicago, 3. Struck out—Wade, 2; Smith, 3; Gomez, 1; Breuer, 2. Bases on balls—Wade, 3; Gomez, 3; Breuer, 1. Hits—Gomez, 6 in 2 2-3 innings; Breuer, 4 in 5 1-3; Wade, 8 in 6; Smith, 2 in 3. Wild pitches—Wade [3]. Winning pitcher—Wade. Losing pitcher—Breuer. Time—2:12. Umpires—McGowan, Stewart, and Hubbard. Attendance—27,553.

Sox Take Pair from Yankees, 6 to 5 and 7 to 5

[Continued from first sports page.]

fice by Kolloway, after which Moses popped out. Then the aged West planted his double beyond the reach of both Keller and DiMaggio, sending home the tying runs. Appling walked and Wright fanned to bring on the overtime.

DiMag Opens Second Game Scoring.

DiMaggio turned on the power to launch scoring operations in the electric light feature. He tripled to right center at the opening of the second inning and was promptly prodded home by Gordon's single. Keller doubled to score Gordon. By cutting Keller off at the plate the Sox avoided additional trouble for the time being. In celebration they counted once in their half on singles by Wright and Kuhel and Kennedy's fly to Henrich.

Kolloway beat out a bunt with one out in the third and that's what started Gomez on the way out. Moses doubled, Kolloway stopping at third, but going in shortly on Hoag's infield out. Appling walked and hiked to third on Wright's single. Gordon knocked down a single by Kuhel, but this didn't stop Appling from making it a 4 to 2 lead for the Sox. Breuer applied the finishing touch to the inning. The Sox nicked the relief pitcher for their fifth run in the fifth inning on a pass to Hoag, who went to third on Appling's single and home on Wright's fly to Keller.

Yanks Get to Mr. Wade.

The Yanks tied it in the sixth without much exertion. DiMaggio walked, Gordon singled and Keller walked before an out was registered. A force play, Wade's third wild pitch and a single by Buddy Rosar, the candidate for the Buffalo police force, sent the three runs over the plate.

Kuhel opened the home sixth with a single and Kennedy bounced to Rolfe whose throw to second escaped Gordon's grasp. Kuhel could have gone to third on the error, but was hindered by Gordon's wrestling hold. Umpire Cal Hubbard didn't know what it was all about except that Coach Mule Haas talked enough to warrant banishment. To balance the judgment a double steal was worked on Tresh's third strike. G. Dickey, batting for Wade, grounded to Hassett whose throw to the plate was too late to nip Kuhel. Kennedy scored while Kolloway was forcing Dickey, leaving the Sox with a 7 to 5 credit.

Bettenhausen Wins Final Midget Race at Riverview

Tony Bettenhausen last night won the 100 lap midget automobile race at Riverview speedway which ended racing for the duration. His time was 25:03.7 minutes. Other finishers in order were Ray Richards, Bob Muhlke, Al Cummings and Cletus O'Rourke. Richards won the trophy awarded for the most points earned during the season and also won the 15 lap handicap event in 3:59.71 minutes.

MRS. KRAUSS AND MRS. MOORE GAIN GOLF SEMI-FINALS

Miss Sorenson, Mrs. Sick Also Win in County Event.

Mrs. Evelyn Moore, Elaine Sorenson, Mrs. Lillian Zech Krauss and Mrs. Bernadine Sick yesterday advanced to the semi-finals of the 28th annual Women's Cook County golf tournament in Jackson park, and of the four only Mrs. Moore, the defending champion, had more than a mite of trouble in getting past her quarter-final opponent.

Mrs. Moore of Navajo Fields beat Kay Hand of the Illinois Country club, 2 and 1, after a battle that was close all the way. Meanwhile Miss Sorenson, runnerup last year, coasted thru to a 9 and 7 triumph over Isabel Meany of the Green Diamond Golf range.

Another Easy Triumph.

And Mrs. Krauss, the medalist who on Tuesday, routed Mrs. Mildred Wright, 7 and 6, won just about as easily yesterday, putting out Amelia Englehart of Navajo Fields, 6 and 5. Mrs. Sick of Crystal Lawn, Joliet, beat Eleanor Hibbard of Calumet Country club, 5 and 4, in the fourth match.

Today Mrs. Moore and Miss Sorenson may put on a repetition of last year's final in a match starting at 9 a. m. And five minutes later Mrs. Krauss and Mrs. Sick tee off.

Quarter-final results:

CHAMPIONSHIP.
Evelyn Moore, Navajo Fields, beat Kay Hand, Illinois C. C., 2 and 1.
Elaine Sorenson, Twin Orchard, beat Isabel Meany, Green Diamond Golf range, 9 and 7.
Lillian Zech Krauss, Tam o' Shanter, beat Amelia Englehart, Navajo Fields, 6 and 5.
Bernice Sick, Crystal Lawn, Joliet, beat Eleanor Hibbard, Calumet C. C., 5 and 4.

FIRST FLIGHT.
Meleide Johnson, Jackson Park, beat Helen O'Rourke, Olympia Fields, 3 and 2.
Gloria Fecht, Longwood, Dyer, Ind., beat Merle Vinton, Oak Hill, 5 and 3.
Jerry Hegarty, Oak Hill, beat Judith Herter, Lincoln Park, 6 and 5.
Kay Walker, Lincolnshire, beat Ruth Fisher, unattached, 4 and 2.

SECOND FLIGHT.
Lillian Findlen, Jackson Park, defeated Ann Brown, Jackson Park, 4 and 3.
Crystal McCarthy, Lincolnshire, beat Thelma Kurry, Jackson Park, 4 and 3.
Adele Kluge, Columbus Park, beat Ida Haser, Surprise Park, Lowell, Ind., 2 and 1.
Betsy Sauter, Pullman Driving range, beat Rose Lewis, Jackson Park, 6 and 4.

Semi-final pairings:

CHAMPIONSHIP.
9:00 a. m.—Evelyn Moore vs. Elaine Sorenson.
9:05 a. m.—Lillian Zech Krauss vs. Bernice Sick.

FIRST FLIGHT.
9:25 a. m.—Meleide Johnson vs. Gloria Fecht.
9:30 a. m.—Jerry Hegarty vs. Kay Walker.

SECOND FLIGHT.
9:45 a. m.—Lillian Findlen vs. Crystal McCarthy.
9:50 a. m.—Adele Kluge vs. Betsy Sauter.

Wright to Be Examined for Draft Today

Taft Wright, the Sox outfielder, will be given his examination for possible induction into the army at 9 o'clock this morning at Grand Crossing park, 77th street and Ingleside avenue. The examination is being made here by permission of the player's home board at Lumberton, N. C., to which the papers in the case will be dispatched.

The Sox will be able to rest from their labors until 8:30 o'clock tomorrow night when they'll match themselves against the Washington Senators in a night game. Johnny Humphries will operate for the Sox and Sid Hudson for the Bureaucrats.

Mike Tresh had to do double duty behind the plate. The reason for his appearance in both games was that Tom Turner's right hand wouldn't function. He got it in the path of a foul tip in Tuesday's game.

GREENBERG LOSES FIRST MATCH IN ROUND ROBIN PLAY

Southampton, N. Y., July 29 (AP).—Only four players remained undefeated tonight after two days of competition in the Meadow club's round robin tennis tournament.

Ted Schroeder, the favorite from Glendale, Cal., led the field of 12 with three victories, while Francisco Segura of Ecuador, Sidney Wood of New York, and Ladislav Hecht, former Czecho-Slovakian Davis cupper, had two victories each.

Wood turned in the best performance of the tournament today when he defeated Seymour Greenberg of Chicago, the national clay court champion, 9-7, 6-4.

FORD V8 MOTORS
100% Precision Rebuilt
$69.95 EXCH.
Completely Installed
• INCLUDING 4 RING PISTONS • GASKETS • OIL • LABOR • CLUTCH PLATE • FREE TOWING
3 Hour Installation • $1 Per Week
CHAMPION MOTOR EXCHANGE, INC.
2512 S. MICHIGAN • VICTORY 0053

On Record Tour

[Associated Press Photo.]

Dorothy Foster of Springfield sinks a putt during her match yesterday with Ruth Tenk of Quincy in the state tournament at Peoria. She won, 5 and 4, to enter the semi-finals. Her 74 for the round was a stroke under the course record.

Miss Foster Fires Record 74 in State

Peoria, Ill., July 29 (AP).—The youthful but steady playing Jeanne Cline of Bloomington scored her third consecutive 76 in the State Women's golf tournament today, but the veteran Dorothy Foster of Springfield went her one better with a new but unofficial course record as the two advanced to the semi-finals where they will meet tomorrow.

Altho Miss Foster's one over par 74 today will not achieve a place in the Peoria Country club's official records because it was made in match play, the effort gave the 1934 state tournament winner the satisfaction of succeeding where Miss Cline failed.

One Over Women's Par.

Miss Foster was one over women's par figures when she settled her match with Ruth Tenk of Quincy, being five up with four holes to go. She decided to play out the round, going one over par on the 15th, playing the 16th and 17th in even figures, and scoring a birdie two on the final hole.

Miss Cline, who defeated Virginia Nilles of Evanston, 3 and 1, found plenty of opposition most of the way. Miss Nilles came thru with a succession of fine approaches on the first nine, including one she sank from 65 feet out, and finished the 12th hole all square. But she faltered on the next two holes and never could recover altho forcing the match to the 17th green. Miss Cline played out the final hole for her 76.

Wins on Final Hole.

The tightest match of the day went to Peoria's Ruth More, who defeated Marjorie Lindsay of Decatur, two up at the 18th. The two players were all even at the 16th hole and then Miss More won the 17th to go ahead and clinched the match with a birdie two on the final hole.

In the other match Virginia Ingram of Winnetka had a much easier time eliminating Harriet Ochiltree of Quincy, 3 to 2, and will oppose Miss More in tomorrow's other semi-final match.

GREAT LAKES IS 9-1 VICTOR OVER HAMMOND STARS

The Great Lakes baseball team defeated the All-Stars of Hammond on Turner field in Hammond yesterday, 9 to 1. Frank Marino, starting sailor pitcher, held the All-Stars to one hit in seven innings. John Rigney was touched for the All-Stars' one run in the eighth. John Lucadello hit a home run for the Bluejackets in the eighth inning. The hit earned Lucadello $25 in defense stamps. Score:

Great Lakes ....000 003 141—9 11 0
All-Stars ....000 000 010—1 4 2

Batteries—Marino, Rigney and Pytlak; Bajo, Petty, Hack and Hreha, Adz.

BUY WAR BONDS and STAMPS
"Retailers for Victory"
ADAM HATS
51 W. Madison St.
6341 So. Halsted St.

GOLF PROS FLOCK INTO ST. PAUL FOR $5,000 OPEN

Low Scoring in Prospect Over Keller Layout.

St. Paul, Minn., July 29 (AP).—Golf's cash competitors followed the money trail into town today and began familiarizing themselves with the Keller public links course, where they tee off Friday in the $5,000 open.

The Keller layout is sporty, with rolling, dipping fairways and penpoint greens. Its yardage is 6,557, comparatively short for big-time tournaments, and the traps are shallow enough to use putters in getting out. The rough is closely cropped and virtually amounts to fairway.

It's Scoring Frolic.

The par 36—36—72 proving ground should be easy for the pros, who in 12 consecutive years of this meet have cut par to ribbons.

Past scores attest to the happy frolic that is in store. Horton Smith won the title for the second time last year with a 72 hole total of 276—12 under par and including a round of 63, which equaled a course record held by Harry Cooper. Dick Metz posted a dizzy 270 in 1939 to win.

Hogan Works on Hook.

Ben Hogan was on the testing ground, lost in deep concentration as he attempted to correct a hook that has been pestering him for over a month. Other top pros working out included Jimmy Thomson, Lawson Little, Clayton Haefner, Jimmy Hines, Denny Shute, Ralph Guldahl, Mike Turnesa, Lloyd Mangrum, Herman Keiser, Dutch Harrison, Toney Penna, and Les Kennedy, Cambridge, Mass.

The pros will play in mixed foursomes tomorrow with some of the leading local and midwestern women golfers. The Open proper starts with 18 holes Friday, continuing with 18 Saturday, and finishing with 36 Sunday. On the last day the field will be cut to the 60 low scorers.

SAILORS VS. MARINES.

Sailors representing Navy pier will meet the marines from that station in a softball game at Weber park, Ashland and Wellington avenues, tonight for the benefit of the Navy Relief society.

TALL
SUMMER DRINKS
WILL CONVINCE YOU

Famous OLD FORESTER
America's Guest Whisky
KENTUCKY STRAIGHT BOURBON WHISKY
BROWN-FORMAN DISTILLERY COMPANY, INC.
at Louisville in Kentucky

THE GUMPS—HEAD ON!

STOCKS RETREAT AS WALL STREET FEARS TAX LOAD

Profit Declines Cast Pall Over Traders.

New York, July 29 (AP).—The stock market today broke out of its narrow groove into a general decline which lowered most leaders fractions to more than a point.

In its broad outlines, news was not considered worse than yesterday or the day before, but one or two important financial statements gave Wall street a stronger taste of tax drains on business profits.

Stocks down a point or more at the close included United States Steel, Bethlehem, General Motors, Case, Douglas Aircraft, Westinghouse, Allied Chemical, Philip Morris, Standard Oil [N. J.], Texas company, and Santa Fe. Many more were off fractions.

Loew's countered the trend for a final gain of ¾ to reach its best level since 1939.

The Associated Press 60 stock composite average dropped 0.4 of a point to 36.3, which carried the market about a point under the July high.

CHICAGO STOCKS DECLINE.

Declines by 44 stocks accompanied a decrease in trading volume on the Chicago Stock exchange yesterday. The turnover was 12,000 shares, compared with 14,000 the preceding day.

Commonwealth Edison, the volume leader, was off ¼ and General Motors was down ⅞. Middle West, Cities Service, and Swift & Co., closed unchanged.

MUTUAL SAVINGS BANK DEPOSITS STAY NEAR PEAK

New York, July 29 (AP).—Americans in 17 states have almost completely maintained their savings accounts in addition to large outlays for war savings bonds during the first six months of 1942, it was shown today in a survey by the National Association of Mutual Savings Banks.

Deposits, assets, and number of depositors rose steadily until recently, mutual institutions reported, altho for the half year period the three groups receded slightly. Up to June 30 those institutions had passed on to the public $489,351,485 worth of war bonds.

Deposits at the end of the period totaled $10,354,532,573, a decline of $135,146,970. Assets decreased $116,555,017 to a total of $11,677,734,013. The number of accounts declined 64,076 to a total of 15,674,831, and the average balance receded from $666 to $660.

WORK UNDER WAY ON OIL PIPE LINE FOR EAST COAST

Tulsa, Okla., July 29 (AP).—Preliminary construction work is under way on the new 24 inch pipe line to bring crude oil from east Texas to Illinois as a step to alleviate the east coast gasoline and fuel oil shortage.

Williams Brothers corporation, Tulsa, contractors for the Longview, Texas-Arkansas line section of the project is clearing the right of way and has machinery on the ground for the actual start of the pipe laying.

If no materials shortages develop, pipe line men expect rapid progress to be made on the artery, which would be the biggest crude oil line in the world.

ELECTRIC POWER OUTPUT UP FOR WEEK AND YEAR

The nation's electric power output in the week ended July 25 rose to 3,625,645,000 the preceding week, the Edison Electric institute reported yesterday. Last week's total was 12.6 per cent above the 3,220,526,000 kilowatt hours in the corresponding 1941 period.

Output of the Commonwealth Edison group of companies in the Chicago area declined last week to 156,030,000 kilowatt hours from 158,069,000 the preceding week, but compared with 146,204,000 last year.

WHAT STOCKS DID

[Wednesday, July 29, 1942.]

NEW YORK STOCKS.

TRIBUNE AVERAGES.

	25 indust.	25 rails.	50 stks.
High	127.05	19.01	73.03
Low	126.01	18.80	72.40
Close	126.14	18.81	72.47
Net change	—1.13	—0.21	—0.67

ASSOCIATED PRESS AVERAGES.

	30 indust.	15 rails.	15 util.	60 stks.
Net change	—0.7	—0.3	—0.2	—0.4
Wednesday	52.7	16.1	23.3	36.3
Previous day	53.4	16.4	23.5	36.7
Month ago	51.3	15.0	22.9	35.2
Year ago	62.9	18.6	32.4	44.1
1942 high	56.0	17.6	27.3	38.7
1942 low	46.0	14.4	21.1	32.0
1941 high	63.9	19.0	35.5	45.0
1941 low	51.7	13.4	24.5	35.4

60 Stock Range Since 1927:

	1938-'40.	1932-'37.	1927-'29.
High	51.7	75.3	157.7
Low	33.7	16.9	61.8

TRADING FIGURES.

	July 29.	July 28.
Advances	106	190
Declines	317	182
Unchanged	203	217
Total issues	626	589
New 1942 highs	10	16
New 1942 lows	4	5

DOW-JONES AVERAGES.

	30 indust.	20 rails.	15 util.	65 stks.
Opening	106.16	26.02	11.48	35.42
11 a. m.	106.11	25.96	11.45	35.38
Noon	105.86	25.98	11.44	35.32
1 p. m.	105.66	25.94	11.44	35.26
2 p. m.	105.52	25.89	11.44	35.22
High	106.34	26.05	11.52	35.47
Low	105.30	25.77	11.37	35.11
Close	105.44	25.78	11.43	35.16
Net change	—1.04	—0.27	—0.08	—0.35

Transactions.

[In stocks used in Dow-Jones averages.]

Industrials	42,300
Railroads	24,900
Utilities	10,200
Total	77,400

LONDON AVERAGES.

[London Financial Times.]

	Close.	Net chg.
Industrials	101.8	—0.2
Railroads	57.0	...

NEW YORK STOCK TRANSACTIONS

Wednesday, July 29, 1942.

Shares sold today........292,590 Total sales 1942 to date........59,610,366
Year ago........745,690 Total sales 1941 to date........80,684,469

Stock, div.—	Sales, 100s.	High.	Low.	Close.	Net chge.
[illegible]					

Stock, div.—	Sales, 100s.	High.	Low.	Close.	Net chge.
Yale&Towne .60	2	19⅝	19¼	19¼	— 1
Yellow Tr&C 1..	6	10⅝	10⅜	10⅜	— ⅛
Young Sh&T 2e.	5	30½	29⅞	29⅞	— ⅝
YoungstStDr .25e	4	8¼	8⅛	8¼	+ ⅛

*Ex dividend. xr—Ex rights. a—Also extra or extras. d—Cash or stock. e—Declared or paid so far this year. f—Payable in stock. g—Paid last year. h—Payable in Canadian funds. k—Accumulated dividend paid or declared this year.

Rates of dividends in the foregoing table are annual disbursements based on the last quarterly or semiannual declaration. Unless otherwise noted, special or extra dividends are not included.

Sales to 11 a. m., 85,200; to 12, noon, 131,000; to 1 p. m., 168,850; to 2 p. m., 210,170; total sales, 292,590 shares.

PHILADELPHIA, Pa., July 29 [Special].—Odd lot purchases by customers on July 28 were 37,215 shares; sales, 36,286, including 486 shares sold short.

INVESTING COMPANIES

[Nominal quotations.]

	Bid.	Asked.
Affiliated Fund, Inc.	1.77	1.94
American Business Shares, Inc.	2.28	2.50
Boston Fund, Inc.	11.71	12.59
Chemical Fund	7.98	8.64
Dividend Shares, Inc.	.89	.98
Fidelity Fund, Inc.	12.74	13.71
Fundamental Investors, Inc.	13.76	15.08
General Investors Trust	3.67	3.96
Incorporated Investors	12.39	13.32
Manhattan Bond Fund	6.60	7.27
Massachusetts Invest. 2d Fund	7.18	7.72
Massachusetts Investors Trust	15.00	16.13
New England Fund	9.22	9.94
Selected American Shares	6.55	7.14
Union Bond Fund B	14.77	16.14

FOREIGN EXCHANGE

[Quoted in American cents.]

	July 29.	July 28.	Wk. ago.	Yr. ago.
London	404.00	404.00	404.00	403.50
‡Do	404.00	404.00	404.00	404.00
Canad	90.00	90.00	90.00	88.50
†Do	90.91	90.91	90.91	90.91
Argentina	23.68	23.68	23.68	23.83
†Do	29.77	29.77	29.77	29.77
Brazil	*5.20	*5.20	*5.20	5.10
India	30.35	30.35	30.35	30.30
Chile	3.75	3.75	3.75	4.10
Mexico	*20.67	*20.67	*20.67	20.70

*Nominal. †Official. ‡Selling price; banks buy at 402c.

BENTON HARBOR FRUIT PRICES.

BENTON HARBOR, Mich., July 29 [Special].—Today's fruit market prices were: Tomatoes, 12 quarts, No. 1, $1 to $1.35, No. 2, 40 to 75 cents; apples, bushels, No. 1, duchess, $1 to $1.50, transparents, $1.25 to $1.75; peaches, bushels, No. 1, orioles, 90 cents to $1.25; cantaloupes, crates, 9x9 inch crates, $2; 10 and 11 inch, high as $3.

Commodities

Cotton futures declined 60 to 70 cents a bale yesterday. Further reports of ideal crop conditions was said to be a factor in the decline. Wool tops were unchanged in dull trading.

NEW YORK FUTURES.

[Yesterday's closing prices in cents per pound unless otherwise stated.]

Black Pepper.

Closed .03 cent higher. September, 6.50; December, 6.63. Sales, 1 lot.

Cocoa.

Closed unchanged at ceiling prices. September, 8.76. No sales.

Cottonseed Oil.

Closed unchanged to .07 cent lower. September, 14.05; October, 13.88; December, 13.80; January, 13.80. Sales, 4 lots.

Wool Tops.

Closed unchanged. October, $1.255; December, $1.263; March, $1.266. Sales, 30,000 lbs. Grease wool—October, 99.5. No sales.

CHICAGO MERCANTILE EXCHANGE.

Butter.

[Cents per lb per car of 19,200 lbs.]

Storage standards—	Open.	High.	Low.	Close.	Prev. close.
November	40.10	40.30	40.10	40.30	40.05
December	40.30	40.30	40.30	40.30	......
January	40.50	40.65	40.50	40.65	40.50
Fresh standards—					

Eggs.

[Cents per doz in cars of 12,000 doz.]

Refrigerator standards—	Open.	High.	Low.	Close.	Prev. close.
October	34.45	34.50	34.45	34.45	34.50

Potatoes.

[Dollars and cents per cwt in cars of 36,000 lbs.]

Idaho russets, U. S. No. 1 extras—	Open.	High.	Low.	Close.	Prev. close.
November	2.84	2.85	2.82	2.82	2.83

COTTON FUTURES.

[Cents per pound.]

New Orleans Cotton Exchange.

	Open.	High.	Low.	Close.	Prev. close.
October	18.57	18.59	18.38	18.41	18.54
December	18.70	18.73	18.54	18.56	18.68
January	......	......	......	*18.59	*18.71
March	18.84	18.88	18.70	18.70	18.83
May	18.80	18.84	18.75	18.75	18.88
July	......	......	......	*18.80	*18.94

New York Cotton Exchange.

	Open.	High.	Low.	Close.	Prev. close.
October	18.40	18.41	18.20	18.21	18.35
December	18.54	18.55	18.35	18.35	18.48
January	18.44	18.44	18.39	18.39	18.52
March	18.64	18.67	18.48	18.51	18.67
May	18.70	18.72	18.53	18.57	18.70
July	18.65	18.65	18.62	18.62	18.75

*Nominal.

The average price of 15/16 inch middling cotton at the 10 designated markets yesterday, as determined by the Agricultural Marketing administration, was 18.72 cents per pound.

CASH PRICES.

[Wholesale.]

Chicago.

Hides, hvy packer, lb.	$ .15½	$ .15½
*Steel scrap, ton	19.3750	19.370

*Average price Chicago and Pittsburgh.

New York.

[Price per pound.]

Antimony, Amer.	$ .1650	$ .1650
Coffee, No. 7 Rio	.09⅝	.09⅝
Copper, electrolytic	.1200	.1200
Sugar, refined	.0560	.0560
Wool, standard tops	1.255	1.255

Other Markets.

Flour, std pats, bbl, Mpls.	$ 5.80	$ 5.80
Lead, lb, E St L.	.0635	.0635
Zinc, lb, E St L.	.0825	.0825

COMMODITY INDEX.

The Associated Press weighted wholesale price index of 35 commodities:

Yester.	Prev. day.	Wk. ago.	Mo. ago.	Yr. ago.
98.25	98.30	98.51	98.02	89.64

Range in recent years:

	1942.	1941.	1940.	'33-'39.
High	99.72	95.12	78.25	98.14
Low	95.54	77.03	68.89	41.44

[1926 average equals 100.]

The Dow-Jones commodity futures index closed at 84.91, off 0.02.

CHICAGO STOCKS

Wednesday, July 29, 1942.

Shares sold today	12,000
Year ago	24,000
Total sales 1942 to date	2,608,000
Total sales 1941 to date	3,100,000

Stock, div.—	Sales, 100s.	High.	Low.	Close.	Net chge.
[illegible]					
SundstrdMT 1.30e	.50	15	15	15	— ¼
Swift&Co 1.20a..	3	21⅞	21⅞	21⅞	....
Texas Co 2	.50	35⅝	35⅝	35⅝	— ½
ThompsonJR .40e	1	6⅜	6⅜	6⅜	— [illegible]
Trane Co	1.50	8½	8½	8½	....
‡Union Carb 2.25	.40	67¼	67	67	....
‡Unit Air Lines.	6	11¼	11¼	11¼	....
U S Gypsum 2...	1	53	53	53	+ 4⅛
U S Steel 3e....	.50	46⅞	46⅞	46⅞	— 1
‡Walgreen 1.60..	.63	17¼	17¼	17¼	....
‡West Un Tel 1e	.10	24⅞	24⅞	24⅞	....
‡Wrigley W Jr 3.	1.10	49⅝	49⅝	49⅝	....

‡Odd lot. a—Also extra or extras. e—Declared or paid so far this year. g—Paid last year. k—Accumulated dividend paid or declared this year.

BANK STOCKS

CHICAGO.

[Nominal quotations.]

	—Yesterday— Bid.	Ask.	—July 29— Bid.	Ask.
Amer National	168	180	168	180
Chicago Title	107	112	106	111
City National	101	106	101	106
Cont Illinois	65½	68	65	67½
First National	253	258	253	258
Harris Trust	290	300	290	300
Industrial Nat	29	31	29	31
Do pfd	99	102	99	102
La Salle National	61	65	61	65
Northern Trust	470	485	470	485

NEW YORK.

Bankers Trust	35¼	37¼	35⅝	37⅝
Bk of Manhattan	13⅝	14⅞	13⅝	15
Central Hanover	69⅞	72⅝	71⅛	73⅝
Chase	23½	25	23½	25
Chemical	36⅝	38⅝	37	39
First National	1090	1120	1085	1115
Guaranty	221	226	221	226
Irving	9⅝	10⅝	9⅝	10⅝
Manuf'rs Trust	31⅝	33¼	32	33½
National City	23	24½	23⅛	24⅝
N Y Trust	64⅛	66⅝	64¼	66⅝

OTHER BANKS.

Bk of America	30	31⅝	30¼	32
First Natl, Boston	35¼	37¼	35¼	37¼

NEW YORK CURB

Wednesday, July 29, 1942.

Shares sold today........53,285 Total sales 1942 to date........10,092,674
Year ago........127,805 Total sales 1941 to date........15,057,827

Stock, div.—	Sales.	High.	Low.	Close.	Net chge.
[illegible]					
Novadel Ag...	100	17⅝	17⅝	17⅝	+ ⅝
Ohio Brass B.	425	15⅞	15½	15⅞	+ ⅝
Ohio Pow pf	50	106⅜	106⅜	106⅜	+ 1
Okla Nat Gas.	200	14⅜	14⅜	14⅜	— ¼
Do cv pf....	50	104½	104½	104½	— ¼
Pantepec Oil V	600	4	3⅞	3⅞	— ⅛
Pennroad	300	3⅛	3⅛	3⅛	....
Pa-Cent Airl..	100	6⅞	6⅞	6⅞	— ⅛
Pa Salt	25	139½	139½	139½	— 1¼
Pepperell	25	91	91	91	— ½
Perfect Circle..	100	22	22	22	+ 1
Pharis T & R.	100	3½	3½	3½	+ ¼
Phila Co	500	3¼	3	3	....

DOMESTIC BONDS.

Sales, thous.		High.	Low.	Close.	Net chge.
[illegible]					
7	do 5s '56	108¼	107⅞	108	+ ⅛
1	Tw CRT5½s'52A	76	76	76	....
11	Unit L&R 5½s'52	93¼	92⅞	93	— ⅛
1	West NU 6s '44	75¼	75¼	75¼	— 1⅛
3	West UT 5s'60	112⅞	112⅞	112⅞	....

FOREIGN BONDS.

Sales, thous.		High.	Low.	Close.	Net chge.
1	Bog MB 7s'47M	27	27	27	— 1
1	Guan&WR 6s '58	41	41	41	+ ½

*Ex dividend. xr—Ex rights. xin—Ex interest.

BOARD OF TRADE GRAIN FUTURES

[Prices July 29, 1942, in dollars per bushel.]

Wheat.

	Open.	High.	Low.	Close.	Prev. close.	Year ago.	Season's range. High.	Low.
September	1.17⅞-1.17¾	1.18¼	1.17	1.18¼-1.18⅛	1.17⅞-1.18	1.06½-1.06⅝	1.37¼	1.17
December	1.21⅛-1.20⅞	1.21⅝	1.20½	1.21½-1.21⅝	1.21¼-1.21⅜	1.08½-1.08⅝	1.31⅜	1.20¼
May		1.25½	1.25⅝	1.24⅞	1.25⅝	1.25½-1.25⅝	1.10½	1.33⅛	1.24⅞

Corn.

	Open.	High.	Low.	Close.	Prev. close.	Year ago.	Season's range. High.	Low.
September	.89⅝-.89½	.90	.89⅝	.90	.89½-.89⅝	.75⅛	.94⅝	.84⅝
December	.92⅝-.92¼	.92⅝	.92¼	.92⅝-.92⅜	.92⅜	.77⅝	.95¼	.88⅞
May	.96⅝	.97	.96⅝	.96⅞	.96⅞	.80¼	.99	.96½

Oats.

	Open.	High.	Low.	Close.	Prev. close.	Year ago.	Season's range. High.	Low.
September	.49⅞-.50	.50⅜	.49⅝	.50⅜	.49⅞	.38⅛	.60	.46⅝
December	.52 -.51⅞	.52⅝	.51⅜	.52⅝	.51⅞	.40¼	.53¼	.49⅛
May	.54¼	.54⅜	.54¼	.54⅝	.54⅜	.41½	.55⅞	.52½

Rye.

	Open.	High.	Low.	Close.	Prev. close.	Year ago.	Season's range. High.	Low.
September	.67⅝	.67⅞	.67¼	.67⅞	.67⅝	.64¼	.98	.64⅞
December	.71⅝	.71⅞	.71¼	.71⅞	.71⅝	.67⅜	.85¼	.68⅜
May	.77	.77	.76⅝	.77	.76⅞	.71½	.81¼	.76⅛

Soy Beans.

	Open.	High.	Low.	Close.	Prev. close.	Year ago.	Season's range. High.	Low.
October	1.71-1.71¼	1.73½	1.71	1.72⅝	1.71	1.39⅛-1.39¼	2.03	1.68½
December	1.72⅜	1.75	1.72⅜	1.74⅛	1.72⅞	1.39½	1.79¼	1.69⅞

Feed Barley.

	Open.	High.	Low.	Close.	Prev. close.	Year ago.	Season's range. High.	Low.
September	......	......	......	.60	.60	......	.61	.58½

CASH GRAIN

Estimated receipts of cash grain at Chicago Wednesday: Wheat, 74 cars; corn, 106 cars; oats, 58 cars; barley, 9 cars; soy beans, 7 cars. Range of cash grain prices per bushel in leading markets:

WHEAT.

No.	Chicago.	Kansas City.	St. Louis.
2 red...	1.26⅜	1.16¼@18¼	1.25¼
3 red...	1.26½	1.10½@19½	1.22 @25½
4 red...	....	1.09½@18½	1.21½
2 hd...	1.15¼@15½	1.09½@12½	....
3 hd...	1.13½@14⅝	1.08½@10⅝	
2 mx...	1.15 @16½	....	

No.	Duluth.	Winnipeg.	Minneapolis.
1 d.n...	1.06⅝@09⅜	81⅛	1.06⅝@10⅜

CORN.

No.	Chicago.	Peoria.	St. Louis.
1 yel...	[illegible]		
1 yel...	[illegible]		
3 yel...	[illegible]		
4 yel...	86	....	87½
S. grd..	81 @83	....	....

OATS.

	Chicago.	Kansas City.	Minneapolis.
1 wh....	50 @50¾	....	....
2 wh...	49¼@50½	48¾@50	43¾@47¾
3 wh...	48¾	48¼@49½	42¼@46¾
1 red...	48¾@49½	49½	39¼@45¾

RYE AND FLAX.

	Rye.	Flax.
Minneapolis	58¼@61¼	2.43½@44½
Duluth	58¼@60¼	2.41½@44½

SOY BEANS.

No. 2 yellow sold at $1.70½@1.70¾ per bu, track Chicago; No. 3 yellow, $1.68¼@1.70⅝.

BARLEY.

	Malting.	Feed.
Chicago	80@94	55@63
Milwaukee	89	55@63
Minneapolis	61@80	53@58

MINNEAPOLIS FLOUR.

MINNEAPOLIS, Minn., July 29 (AP).—Flour, carload lots, per bbl. in 98 lb cotton sacks: Family patents, unchanged, $6.70@6.90; standard patents, unchanged, $5.60@5.80. Shipments, 16,775 bbls. Per ton, f. o. b. Minneapolis: Pure bran, $32.00@32.25; standard bran, $31.75@32.00; standard middlings, $32.50@33.00; pure and flour middlings, $34.00@34.50; Red Dog, $35.00@35.50; gray shorts, $34.00; rye middlings, $28.00@28.50; second clears, $36.00@37.00.

HAY MARKET.

Old crop timothy—No. 1 or clover or alfalfa mixed, $21@22; do, No. 2, $20@21 per ton. Quotations are for rail shipments.

GRAIN IN OTHER MARKETS

September Wheat.

	Open.	High.	Low.	Close.	Prev. close.
K. C.	1.11¼	1.11⅝	1.10½	1.11⅝	1.11⅛
Mpls.	1.10⅝	1.10⅞	1.10	1.10⅝	1.10⅝
*Wpg.	......	......	......	.90	.90

December Wheat.

	Open.	High.	Low.	Close.	Prev. close.
K. C.	1.13⅜	1.14	1.13⅛	1.14	1.14⅛
Mpls.	1.13⅞	1.14¼	1.13⅛	1.14¼	1.14¼

May Wheat.

	Open.	High.	Low.	Close.	Prev. close.
K. C.	1.17¼	1.17⅜	1.16⅜	1.17⅜	1.17⅝
Mpls.	1.18⅜	1.19⅛	1.18⅜	1.19⅛	1.19⅛

September Corn.

	Open.	High.	Low.	Close.	Prev. close.
[illegible]					

September Oats.

	Open.	High.	Low.	Close.	Prev. close.
Mpls.	.45½	.46¼	.45¼	.46¼	.45½
*Wpg.	.47	.47	.46⅝	.47	.47⅛

September Rye.

	Open.	High.	Low.	Close.	Prev. close.
Mpls.	.62⅜	.63¼	.62⅝	.63¼	.63
*Wpg.	.56¾	.56⅜	.56½	.56⅝	.56⅞

September Feed Barley.

	Open.	High.	Low.	Close.	Prev. close.
Mpls.	.53	.53¼	.52⅞	.53¼	.52½
*Wpg.	.61	.61	.60⅞	.60⅞	.61

September Flaxseed.

	Open.	High.	Low.	Close.	Prev. close.
Mpls.	2.43	2.47	2.43	2.45½	2.43¼

December Flaxseed.

	Open.	High.	Low.	Close.	Prev. close.
Mpls.	2.46½	2.49½	2.46½	2.49½	2.46½

*October.

BOARD OF TRADE SALES.

[On July 28, 1942, in thousands of bushels.]

	Sept.	Dec.	May.	Total.
Wheat	4,656	4,117	856	9,629
Corn	1,580	786	220	2,586
Oats	940	897	263	2,100
Rye	376	550	144	1,070
Soy beans	*84	33	....	117
Grand total				15,502

Open Grain Trades.

	Sept.	Dec.	May.	Total.
Wheat	21,818	20,633	7,265	49,716
Corn	40,534	14,202	1,943	56,684
Oats	5,473	3,211	810	9,494
Rye	15,369	8,570	248	24,187
Soy beans	*1,682	272	....	1,976
Barley	10	....	....	10
Grand total				142,067

*October includes 5,000 bu May corn and 22,000 bu soy beans.

WHEAT RALLIES FROM PRESSURE TO CLOSE HIGHER

Other Grain Futures Show Moderate Strength.

BY PHILIP WARDEN.

A late rally lifted the wheat futures market from new seasonal lows established earlier in the session yesterday on the Chicago Board of Trade Prices closed ⅛ to ¼ cent higher, the September delivery ending at $1.18¼ a bushel. The recovery was attributed to shorts covering.

Pit brokers reported that a recently opened long interest in the wheat market appeared to be under liquidation. This was said to have developed on unfavorable war news reports and lower cotton and security markets, and helped keep prices under pressure most of the session.

Soy Beans Strong.

Corn futures closed unchanged to ⅜ ment higher. Oats closed ¼ to ⅞ cent higher, while rye was ⅛ to ¼ cent higher. Soy beans closed up 1⅜ to 1⅝ cents.

Demand for wheat in the cash markets continued strong, with mills reported buying soft varieties of yellow hard winter wheat as a substitute for the scarce red wheat.

Elevator interests reported some red wheat had arived in Chicago to be placed in storage under a government loan. Altho prices for the red wheat have advanced more than 10 cents a bushel in the last week or two, dealers say another 4 to 5 cent rise is necessary to put it on a par with the government loan.

Oats Yield Disappoints.

Trade reports that oats yields are proving disappointing in many sections and the small offerings gave strength to the oats futures. Dealers reported that industries still are buying oats in Chicago for shipment to midwestern plants, an unusual situation for the harvest season.

Commodity Credit corporation officials reported that loans on 67 and 69 million bushels of 1938 and 1939 resealed corn become due Saturday. The farmer has 60 days in which to redeem his grain, the CCC said, adding its belief that loans on most of it will be paid off.

BUYER SCRAMBLE PUTS HOG PRICES UP ON SCANT RUN

Farm shipments of hogs yesterday, after deduction of stock "earmarked" to fill lend-lease contracts, were among the smallest on record for a Wednesday. Buyers scrambled for the scant run, bidding prices up 15 to 25 cents.

Only 12,000 head arrived at the Chicago stockyards, including stock received direct by packers. After government orders, it was estimated, only about 7,000 remained for consumer trade. Not even in 1937, a year of abnormally low production and high prices was there a Wednesday total that low.

Comparative Prices.

[All prices are in dollars per 100 pounds.]

Hog receipts, 12,000; shipments, 1,500.

Bulk of sales yesterday	$13.60@14.70
One month ago	14.00@14.50
One year ago	9.90@11.50

Top yesterday, $14.75; average, $14.15.

Cattle receipts, 12,000; shipments, 3,500.

Bulk of sales yesterday	$13.25@14.75
One month ago	12.50@14.15
One year ago	11.00@12.15

Top yesterday, $15.85; average, $14.00.

Sheep receipts, 4,000; shipments, 500.

Bulk of sales yesterday	$13.00@14.50
One month ago	14.50@15.50
One year ago	9.75@10.75

Top yesterday, $14.50; average, $13.85.

*Receipts include 300 cattle, 4,500 hogs, and 2,000 sheep direct to packers.

MANAGER OF MAY CLEVELAND UNIT IS PAID $150,000

Philadelphia, Pa., July 29 (AP).—The May Department Stores company paid N. L. Dauby, manager of its Cleveland store, $150,000 in 1941, annual reports filed with the Securities and Exchange commission disclosed today.

Other salaries reported included: Henry L. Ferguson, president of the Newport News Shipbuilding and Drydock company, $127,080; H. A. Jackson, president of the Chicago Pneumatic Tool company, $120,020; James Y. Scott, president of the Van Norman Machine Tool company, $58,091, and Henry Lockhart Jr., chairman of the board of the New York Shipbuilding cmpany, and J. F. Metten, president, $75,600 each.

Gasoline Stocks Decline More; Fuel Supplies Rise

New York, July 29 (AP).—Stores of gasoline in the United States continued to decline for the week ended July 25 while light and heavy fuel oil supplies increased, the American Petroleum institute reported today. Finished and unfinished stocks of gasoline decreased 1,788,000 barrels to 82,281,000 barrels. Residual fuel oil [heavy] rose 586,000 barrels to 77,816,000 barrels and distillates [light fuels] increased 790,000 barrels to 35,966,000.

REPORTS OF STEEL PINCH 'EXAGGERATED,' IRON AGE ASSERTS

The steel supply has deteriorated, Iron Age said yesterday, but reports of the closing of tank plants and other prime armament producers are "greatly exaggerated."

The magazine said that activities of certain truck plants have been curtailed, but that heavy production in that field has been under critical surveillance for months. Ship plate production continues to be spotty and tight, the publication said, but further improvement is in sight, mostly at the expense of sheet, strip, and structural production. Another significant factor, it said, is that large lend lease steel shipments are being pared severely.

EASTERN CHAIN BUYS SPRAGUE, WARNER & CO.

Big Warehouse Sold to Government.

BY PHILIP HAMPSON.

Purchase of Sprague, Warner & Co., old Chicago wholesale grocery house, by the C. D. Kenny company, manufacturing wholesale grocery chain, Baltimore, was announced yesterday by Nathan Cummings, president of the eastern company. Both units will be operated as separate companies and Sprague, Warner will continue to have its headquarters in Chicago. Their combined annual sales exceed 30 million dollars.

Nathan Cummings.

At the same time Cummings disclosed that the United States government is buying outright Sprague, Warner's mammoth warehouse [equivalent to four city blocks in area] which it built last year at 505 North Sacramento boulevard. The grocery company is negotiating for new headquarters and probably will not leave its present home until fall.

Buys Kunin, Sprague Stock.

Financial details of the Kenny transaction, including the price paid, were not disclosed. Cummings said Kenny bought the stock interests in Sprague, Warner of the Kunin family, including Harry and Maxwell Kunin, and of Col. A. A. Sprague, chairman of the board.

Cummings said that the Kunins and Col. Sprague owned 92 per cent of the stock involved and the 8 per cent minority interest consisted largely of stock holdings of Sprague, Warner employés. They were offered the same price for their stock as the principals in the deal, he said.

Harry Kunin, who has been president of Sprague Warner, will continue as operating manager under contract, Cummings said. Maxwell Kunin, vice president, will remain with the organization until new quarters are found, Cummings added, after which he will retire to his Richelieu farm of 2,000 acres near Momence. Col. Sprague is being asked to remain as chairman of the board.

Absorbs 2 Old Firms.

Sprague, Warner has been merged with two other Chicago firms in the last five years. The first merger occurred in December, 1938, with Samuel Kunin & Sons, Inc., a Chicago wholesale grocery concern. The second was a year later with Durand-McNeil-Horner, a wholesale grocery firm and one of Chicago's oldest business establishments.

Durand-McNeil-Horner was established in 1842 as Henry Horner & Co. Sprague, Warner was founded in 1862 and the Kenny company 72 years ago.

Cummings said the deal was proposed by Harry Kunin.

"I was utterly amazed when Kunin called me up in Baltimore on July 4 with the proposal," Cummings said.

Cummings has headed the Kenny company since 1939 and last year acquired ownership. Now 45, he started at the age of 14 as a messenger in a Boston shoe store. The Kenny company operates 29 branches. With Sprague, Warner it will have 35,000 customers.

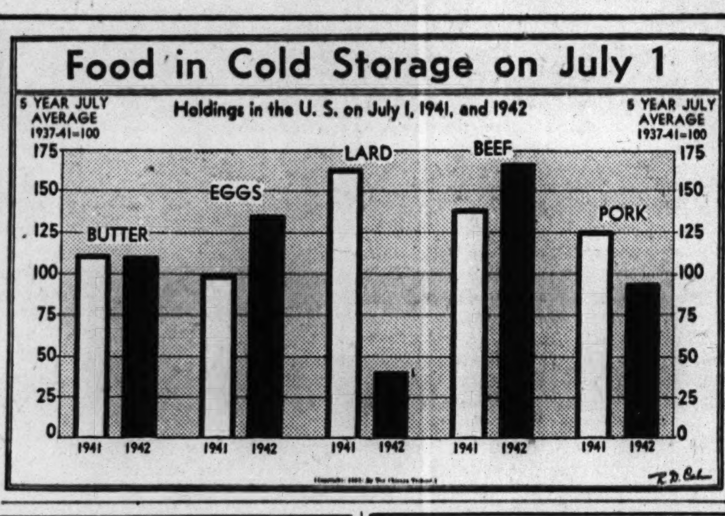

ODT Eases Its Truck Curb on Some Products

Washington, D. C., July 29 (AP).—The Office of Defense Transportation issued nine general permits today, replacing previous orders governing the operations of trucks delivering newspapers, ice, scrap rubber and metals, solid fuels, bakery products, and certain other products.

ODT officials said the permits, as applied to trucks transporting solid fuels, were the same as previously ordered, and that restrictions on newspaper deliveries were unchanged except for allowance of two daily deliveries instead of one in metropolitan districts of less than 200,000 population.

Ship Loaders Unrestricted.

In such communities, newspaper trucks may make one morning delivery and one evening paper delivery to the same point daily, regardless of the previous order prohibiting a second delivery.

Contract and private motor carriers, when engaged in making deliveries to vessels, are permitted to make any number of daily or special deliveries.

Trucks operated in connection with mining, smelting or refining operations carried on under War Production board priority orders were exempt from orders requiring motor carriers to reduce their mileage and to offer their trucks for rent or lease before departing empty from any point en route.

Ease Ice Deliveries.

Trucks transporting ice may make more than one delivery daily to another carrier, and may make two deliveries daily to any industrial air conditioning plant or retail dealer.

Trucks carrying rubber or metal scrap are not required to observe mileage reduction orders or offer their trucks for rent or lease. Altho the other general permits become effective Aug. 1, and remain in effect indefinitely, the permit covering scrap trucks extends only until Oct. 31.

PRICE FORMULA FIXED FOR NEW GOODS USING SUBSTITUTE MATERIAL

Washington, D. C., July 29 (AP).—A price ceiling formula was issued today for "tens of thousands" of new type consumer goods and building materials brought into the market because of the use of substitute materials and changes in production methods.

The OPA regulation, effective Aug. 1, applies only to manufacturers' prices. Retail and wholesale prices continue under the general price ceiling.

The list of articles affected ranges from cigaret lighters and cuff links to steam boilers and gas burners. The new formula, however, applies only to those items in each class which cannot be priced readily under the general regulation because similar articles were not produced in March, 1942, basic date of the universal ceiling.

Three general methods are provided by which manufacturers may determine ceilings without applying to OPA for pricing methods on new lines of merchandise, as has been the case until now.

Priorities Rule May Tighten, WPB Cautions

Members of the War Production board staff yesterday warned more than 600 middle western manufacturers not to hope for early easing of priorities and rationing. More stringent controls over essential materials are in prospect, they indicated at the opening session of a three day conference in the Palmer House on the priorities system.

William K. Evans, priorities specialist in the WPB Chicago office, declared that shortages of essential commodities are "growing continually worse." Without priorities in the allocation of these materials "we face chaos," he asserted, even national security being threatened by shortages.

Domestic Materials Scarce.

Citing the loss to the United States of foreign sources of important raw materials, Evans said there also is a "drastic" shortage of raw materials supplied in large quantities in this country. The amount of copper remaining for civilian use this year was placed at only one-fourth of that in 1941.

The nation may have enough rubber to last only thru the first quarter of 1944, excluding synthetics and substitutes, said Evans. He also warned that wool, like silk, "may soon be a thing of the past for the average householder."

E. Barrett Mason of Washington, D. C., senior priorities specialist for the WPB's iron and steel branch, promised the manufacturers that no steel needed for prosecution of the war will go into the production of nonmilitary articles. He said that rapid strides are being made "to clear up the confusion" in the priorities system as it governs steel output.

Total Picture Assembled.

Mason asserted that the major task of the WPB is to assemble a "total picture" of the nation's needs of all types, to determine the relative essential nature of these needs, to rule what rates of production are to be followed, then to set the required delivery dates.

He admitted that the WPB recognizes that steel warehouses currently are not receiving sufficient structural steel.

A. O. Teckemeyer, Chicago WPB specialist, discussed the allocation classification system. Yesterday's session was opened by Edmund H. Eitel, manager of the WPB's Chicago priorities division, and Leverett K. Lyon, chief executive officer of the Chicago Association of Commerce. The WPB and the association of commerce are sponsoring the conference.

INLAND REPORTS STEEP DECLINE IN NET INCOME

Puts Over 7 Million Aside for Taxes.

The Inland Steel company, Chicago, announced yesterday that after setting aside a $7,769,000 reserve for taxes it had net income for the second quarter of 1942 of $2,367,391, equal to $1.45 a capital share. For the corresponding quarter of 1941 the company had reported net income of $4,102,572, or $2.51 a share. The company said that the earnings did not include provision for approximately $600,000 of back wages which will be payable as a result of the recent decision of the War Labor board.

Federal income and excess profits taxes were provided for at rates contained in last year's tax law, plus an additional reserve of about $1,900,000, the company said.

Allis Profit Halved.

The Allis-Chalmers Manufacturing company, Milwaukee, farm machinery maufacturer now engaged in war production, reported June quarter net of $886,389, approximately half the $1,793,107 earned in the corresponding period of 1941.

The company announced that second quarter billings amounted to $50,479,738, compared with $37,710,622 in the first quarter.

Sharply reduced earnings of the Westinghouse Electric and Manufacturing company for the first half of this year brought a statement from A. W. Robertson, chairman, that high federal taxes will make it difficult for corporations to find cash needed to increase war production.

Profit Tops 6.7 Million.

Westinghouse's net income was $6,731,712, or $2.10 a share, for the first half after provision of $45,634,944 for federal income and excess profits taxes. Profit was $11,568,401, or $4.33 a share in the like 1941 period.

During 1942 Westinghouse will deliver more than 500 million dollars' worth of war equipment. Robertson said the amount is double the company's production in any prewar year.

The Peter Fox Brewing company, Chicago, reported its income for the fiscal year ended June 30 was $328,861, compared with $326,189 for the preceding year. Sales were $4,205,072, against $3,648,637.

[*Addition earnings statistics are on page 24, column 2.*]

Earnings of 180 Companies Decline 37% in Six Months

In a majority of cases, reports issued to date for the first six months of 1942 by 180 manufacturing companies show a substantial decline in net income from 1941 levels, the National City Bank of New York said yesterday.

This group of companies, considered representative of the larger manufacturers and employing total capital and surplus of about 8,965 million dollars at the beginning of this year, had net income of 361 millions in the first half, 37 per cent less than in the corresponding 1941 period, the bank's tabulation showed.

Profit Decline Accelerates.

The decline begun the first quarter this year, reversing the upward trend of earnings from 1938 thru 1941, was accelerated in the second quarter, the bank found. Figures indicate that net in the first quarter declined 32 per cent from last year, while the second quarter drop was 42 per cent.

"The decline in net earnings this year was caused in large measure by the steep increase in federal income and excess profits tax reserves," said National City. "Tax details given by 97 of the companies which have reported show an estimated tax liability for the first half of 1942 of 540 million dollars, compared with 397 million in the corresponding period of 1941, and 116 million in 1940."

Federal taxes were found to have absorbed 71 per cent of the net income before taxes this year, against 52 per cent in 1941 and 27 per cent in 1940.

Taxes Take Record Cut.

The bank report stated that the portion of industrial income consumed by federal taxes is currently "far above" that ever reached in the past. During the first World war, the report continued, federal taxes absorbed 23 per cent of the net income of all manufacturing corporations in 1917, 45 per cent in 1918 and 26 per cent in 1919.

National City said other factors in the profit lag this year have been the cost of conversion to war production, adverse conditions developed from the war, increased labor and other operating costs, priorities, price ceilings and higher railroad freight rates.

Cut by Price Rule

New York, July 29 (AP).—The general maximum price control order and rising costs have brought "a fairly general decline" in profits during the last two months, the National Industrial Conference board reported today. "Decreases are noted in about 70 per cent of the reports," the research organization said. "Further declines in margins are expected in the future if the present system of control remains."

SENATORS TOLD FIRMS WILL DIE UNDER NEW TAX

CIO Men Ask Limit on Salaries.

Washington, D. C., July 29 (AP).—The new revenue bill was criticized vigorously today before the senate finance committee, which heard a representative of business complain that it would cause corporations to "die like flies" after the war and labor leaders demand an amendment limiting personal incomes to $25,000 a year.

The bill, as passed by the house, is calculated to raise an additional 6 billion 271 million dollars thru heavier taxes on individuals and corporations. This, it is estimated, would lift total federal revenues to between 22 billion and 24 billion dollars this year.

Asks Billion Yearly Cushion.

Clinton Davidson, appearing for a private research organization that serves 40 "middle size" corporations, urged the committee to permit the accumulation by corporations of 1 billion dollars yearly in postwar reserves by altering the bill to provide for a 10 per cent rebate on the 90 per cent excess profits tax. The treasury has recommended such a postwar credit, but it was not allowed by the house.

Davidson, representing Fiduciary Counsel, Inc. of Jersey City, told the committee it ought to make provision in the pending bill against a tremendous postwar slump in employment and the consequent accumulation of huge agricultural surpluses.

The best way to provide against such a development, he said, is to build up reserves of corporation funds that could be placed on the job creating investments as soon as the last gun of the war is fired. Otherwise, he said, the government probably will be called upon to spend 15 billions yearly to support the economic structure at a time when it will be faced with an overburdening war debt.

Asks 10 Billion Levy.

Nathan E. Cowan, speaking for Philip Murray, president of the Congress of Industrial Organizations, led a parade of six CIO witnesses who recommended 100 per cent taxation of all net incomes above $25,000.

Cowan said the house approved bill had "failed miserably" to carry out the tax recommendations made by President Roosevelt in his seven point program to control the cost

[Continued on page 24, column 6.]

People and Events

James H. Boyle, in charge of cattle buying operations for Swift & Co., has been made head of the beef, lamb, and veal divisions, it was announced yesterday. Boyle has been with Swift since 1910.

James H. Boyle.

Members of the Central Lions Club of Chicago will hear Frank V. Birch, former international president of the Lions' organization, in a luncheon address in the Hotel Sherman today. Birch, who is executive vice president of the Milwaukee advertising firm of Klau, Van Pieterson, Dunlap associates, will speak on "Business After the War."

Job instructor training in war industries will be the subject of a panel discussion to follow a dinner meeting of the Illinois Manufacturers' association tonight in the La Salle hotel.

TAX RISE LIMITS GAS RATE TRIM, WITNESSES SAY

Witnesses for the Peoples Gas Light and Coke company yesterday told the Illinois Commerce commission that lower earnings will make it possible for the company to pass on to 800,000 consumers only $1,200,000 of the $2,400,000 reduction in pipe line rates recently received by the company.

The commission ordered the hearings to determine whether the company should pass on to customers more than $1,200,000 of the pipe line cut.

Francis L. Daily, attorney for Peoples Gas, said at the first hearing on the proposed rate reduction that the company now is earning only about 4 per cent on a property valuation of 129 million dollars. He said this figure represents the present value of the company's properties, including additions since 1937.

R. L. Braucher, statistician for the utility, testified that 1942 net earnings are estimated at $5,293,250, or 4.1 per cent on the valuation figure. He said the net of $6,658,985 in 1941 will be cut this year by higher taxes and expenses.

ORDERS STRIKING WORKERS TO END TANK JOB TIEUP

Berwick, Pa., July 29 (AP).—Roy Constine, CIO United Steel workers' district director, tonight ordered striking maintenance workers to return to work tomorrow at the American Car and Foundry's plant here which is turning out light tanks.

The one day walkout which he said was unauthorized had curtailed production of the vital war weapons. The dispute was precipitated by the discharge of three workers, he said.

Robert Sloan of the United States conciliation service estimated that about 1,000 of the plant's 9,000 workers were involved in the dispute.

END CHICAGO STRIKE.

About 225 workers, members of the AFL United Automobile Workers union, walked out at the John Woods Manufacturing company, 4435 Western boulevard, a war plant, at 9:30 a. m. yesterday in what Sergt. George Barnes, head of the police labor detail, described as a wildcat strike. Barnes and Anthony Doria, union organizer, urged them to resume work in the name of patriotism, and the men voted to end the strike immediately. The strike was called, Sergt. Barnes said, to enforce demands for a union shop, union dues checkoff, and wage increases of 20 cents an hour.

FOREIGN SILVER USE RESTRICTED FOR WAR BY WPB

Washington, D. C., July 29 (AP).—The War Production board today restricted civilian consumption of foreign silver, and prohibited its use after Oct. 1 in silverware, jewelry, and various other items except to fill orders carrying high priority ratings.

Until Oct. 1, manufacturers of items on the restricted list, which also includes slide fasteners, badges, musical instruments, pens and pencils, and picture frames, are limited either to one-twelfth of the weight of foreign silver used last year, or one-sixth of the weight used during the first six months this year.

WPB declared that silver has become an essential war metal, replacing both tin and copper for a variety of purposes in solder, engine bearings, noncorrosive machinery parts, and other items.

CONSENT DECREE ENDS CARNEGIE PRIORITIES SUIT

Newark, N. J., July 29 (AP).—A suit by the WPB charging the Carnegie-Illinois Steel corporation with violating priorities orders was settled today by agreement "in the interest of the successful prosecution of the war."

A decree, filed by William F. Smith, United States district Judge, was consented to by Assistant Attorney General Thurman Arnold, WPB Counsel John Lord O'Brian, and the counsel for the United States Steel corporation subsidiary.

It was stipulated that Carnegie-Illinois would comply with all WPB orders, which the company had denied violating. The decree stated that the WPB was "satisfied that the purpose for which this action was brought has been satisfied."

June Machine Tool Output Exceeds Year Ago by 78%

Washington, D. C., July 29 (AP).—The machine tool industry shipped $122,000,000 worth of new machine tools, presses, and other metal working machinery during June, the WPB said today. The shipments were 78 per cent larger than in June of last year. Shipments of machine tools alone amounted to 26,600 units, having a total value of $111,147,000, WPB said.

USED CAR SUPPLY DROPS STEADILY FOR FIVE MONTHS

The supply of used cars in Cook county has declined steadily during the last five months, the Chicago Automobile Trade association said yesterday. Sales and inventories of 206 representative dealers showed they held a 59 day supply in July, compared with stocks available for 138 days in March.

Ben T. Wright, president of the association, said an increase in the number of applicants for new car rationing certificates would improve the situation materially.

"In this way," he said, "a large number of late model used cars will come into our hands, which can then be disposed of to persons needing them."

GROCERY MAKERS CALL OPA CEILING VISE ON INDUSTRY

New York, July 29 (AP).—Paul S. Willis, president of the Grocery Manufacturers of America, Inc., said today the OPA had failed to "relieve the squeeze in which this industry is caught like a vise."

As a result, he said, "the industry has asked the OPA to permit distributors to add to their March ceilings—where they are lower than replacement costs—an amount in dollars and cents equivalent to the lawful increased delivered costs to them."

In spite of the pleadings of the leaders of the food industry," Willis said, "the OPA disregarded the fact there is a customary lag of at least 30 to 60 days between the time a manufacturer issues a new price list and the time a wholesaler puts it into effect. There is an additional delay before retailers pass the change on to the public."

Record Salt Production Predicted to Fill War Need

New York, July 29 (AP).—Record salt production in 1942 because of vast quantities used for war purposes was predicted today by John L. Ryon, International Salt company vice president in charge of sales. Production of mined salt and salt evaporated from brine was expected to exceed 6,200,000 tons in 1942, a record high and 250,000 tons more than 1941. More than 80 per cent of United States output will be needed for industry, Ryon said.

OGDEN BOND SALE TO EQUITABLE IS APPROVED BY SEC

Philadelphia, Pa., July 29 (AP).—The Securities and Exchange commission today approved the proposed sale by the Ogden corporation of $1,998,000 of 5 per cent refunding and extension bonds of its subsidiary, Laclede Gas Light company, to the Equitable Life Assurance society.

The commission said immediate sale of the bonds is essential so that Ogden may meet an Aug. 1 commitment on $1,403,000 of the Missouri subsidiary collateral trust 6 per cent notes.

The SEC waived its rule requiring competitive bidding because "reorganization of Laclede is imminent . . . and the corporate structure and asset carrying value of the company are thus subject to drastic revision in the near future." Ogden is the successor in reorganization of Utilities Power and Light corporation.

BUTTER FUTURES SET NEW 12 YEAR HIGHS; WHOLESALE PRICE UP

All butter futures attained new 12 year price peaks on the Chicago Mercantile exchange yesterday, recording .15 to .25 cent gains. The November delivery, which broke its previous high of the season shortly after midsession, had the larger gain and closed at 40.3 cents a pound.

The record rate of butter consumption and the suggestion of Secretary of Agriculture Claude R. Wickard that consumers may have to supplant meat in their diets with dairy products were major factors.

The agricultural marketing service said 90 score butter was ¼ cent higher at wholesale and that offerings of other grades were scarce at present prices.

Announcement by the department of agriculture that 131 cheese manufacturing plants had closed their doors in the last two months came as a big surprise to the butter dealers.

CRANE CO.

The Board of Directors of Crane Co. has declared the regular quarterly dividend of $1.25 per share upon the 5% CUMULATIVE CONVERTIBLE PREFERRED shares of the Company payable September 15, 1942, to shareholders of record at the close of business September 1, 1942.

WILLIAM H. WINSLOW JR., *Secretary.*

UNITED GAS CORPORATION
$7 Preferred Stock Dividend

At a meeting of the Board of Directors of United Gas Corporation held July 28, 1942, a dividend of $2.75 per share was declared on the $7 Preferred Stock of the Corporation for payment September 1, 1942, to stockholders of record at the close of business August 7, 1942.

E. H. DIXON, Treasurer.

Group Your Debts

You won't be any more in debt if you consolidate all of your bills into a bank loan.

But you'll have a more orderly and systematic way of paying up what you owe.

Most of our "Group Your Debts" loans are made on single signature—without comakers or other security.

Come in . . . phone in . . . . write in . . . .

Industrial NATIONAL BANK OF CHICAGO
Eighty One (81) West Monroe
FRAnklin 5700
MEMBER FEDERAL RESERVE SYSTEM

Toward new goals on the production front

WITH American industry now setting wartime production records, commercial banking credit assumes a vital new importance. And today an increasing number of concerns find The Northern Trust Company of assistance in supplying their credit needs Now in its second half century, this bank offers an experienced, friendly staff equipped to render complete, modern banking service. Inquiries are invited.

Buy United States War Bonds and War Savings Stamps Now!

THE NORTHERN TRUST COMPANY
NORTHWEST CORNER OF LA SALLE AND MONROE STREETS · CHICAGO
Member Federal Deposit Insurance Corporation

WAR SHIPPING MAKES CHICAGO SULPHUR CENTER

Vital War Chemical Found in Abundance.

Sulphur, the chemical most widely used in war production, now is being shipped by way of Chicago from mines along the gulf coast to industrial consumers.

Chicago became a center for sulphur distribution after submarines disrupted shipping routes. Before the war most of the sulphur used in industry was loaded on freighters at gulf ports and shipped to east or west coast ports.

Now most sulphur is sent by barges to New Orleans, then up the Mississippi river to Chicago. Here it is transferred to lake vessels for various Great Lakes ports or reshipped by rail.

Direct Rail Shipment Noted.

The Stauffer Chemical company, the largest sulphur distributor in Chicago, said one exception is that supplies for its New Jersey plant are shipped direct by rail from Texas.

Other companies in Buffalo and Niagara Falls, N. Y., it added, are receiving sulphur shipments by way of Chicago.

Altho shortages threaten in a score of chemicals vital to war production, the sulphur supply is said to be abundant for both war and civilian needs.

The largest sulphur deposits in the world are located along the gulf coast. Stocks already mined and ready for use are enough for at least a year of peak demands, and current production is keeping pace with shipments.

Three Million Tons Produced.

More than three million tons was produced in the United States last year, 80 per cent of it being used here and the remainder exported to allied nations. The largest producer, the Texas Gulf Sulphur company, has increased production to a point that, despite record shipments in the last year and a half, its inventories are now 5 per cent higher than a year ago.

Eighty per cent of United States production is used in the manufacture of sulphuric acid. Industry uses 10 times as much of this as it does rubber, copper, or aluminum. It uses more than 30 times as much of it as it does magnesium, rayon, or wool, and four times as much as cotton.

An essential, altho not the largest wartime use, is in the production of explosives, smokeless powder, and TNT.

SCIENTIST SEEKS TO IMPROVE FUEL OUTPUT METHOD

Dr. Ipatieff.

Dr. Vladimir Ipatieff, noted Russian scientist, is working on improvements in the catalytic method for production of 100 octane gasoline for America's fighting planes, the Universal Oil Products company disclosed yesterday. The purpose of the efforts of Dr. Ipatieff, who is director of chemical research of the company, is to increase production of such fuel.

Dr. Ipatieff, who is now a citizen of the United States, is the inventor of the solid phosphoric acid catalyst used in the new refining processes that have been developed by Universal Oil Products. These processes were recently described by THE TRIBUNE. He is also the inventor of other catalysts and processes used to produce high octane gasoline.

Units using the phosphoric acid catalyst have been able to convert to war work without the necessity of building new equipment.

CORPORATION EARNINGS

Corporation net incomes reported yesterday follow:

	1942.	1941.
June.		
Arkansas Pow & Lt.	$ 91,442	$ 120,035
Idaho Power Co.	48,315	118,118
N Orleans Pub Serv	178,506	106,528
Northwestern Elec.	34,301	27,593
Third Avenue Rwy.	72,506	*28,515
Utah Pow & Lt.	128,159	153,550
Quarter Ended June 30.		
Allis-Chalmers	886,389	1,793,107
Per share	.50	1.01
Am Mach & Metals	257,233	....
Per share	.83	...
American Ice	167,392	*12,734
Climax Molybdenum	‡2,667,779	2,130,101
Per share	1.06	.84
Commercial Solvents	596,730	347,990
Per share	.22	.13
Consolidation Coal.	474,916	*133,267
Per share	1.19	...
Inland Steel	2,367,391	4,102,572
Per share	1.45	2.51
Penn Coal & Coke.	*7,583	*98,075
Ruberoid Co	79,302	391,779
Per share	.20	.98
So Calif Edison	2,345,119	2,860,134
Per share	.34	.51
Superior Oil	73,612	68,437
Per share	.05	.05
Western Auto Supply	558,845	686,269
Per share	.74	1.31
Webster Eisenlohr	22,664	16,946
Wheeling Steel	795,558	2,708,187
Per share	.60	3.96
Quarter Ended March 31.		
Associated T & T.	71,469	*7,088
Six Months Ended June 30.		
American Ice	*300	*209,927
Allis-Chalmers	2,087,485	2,389,576
Per share	1.18	1.35
Am Mach & Metals.	327,284	....
Per share	1.06	...
Bausch & Lomb Opt	1,156,028	1,174,528
Per share	2.46	2.51
City Ice & Fuel.	740,513	666,581
Per share	.31	.12
Clark Equipment	844,592	981,054
Per share	3.37	3.85
Cluett Peabody & Co	1,499,318	1,549,311
Per share	2.03	2.88
Commercial Solvents	1,143,911	904,982
Per share	.43	.34
Consolidation Coal.	806,653	317,872
Per share	1.95	.51
General Cable	1,367,623	2,055,000
Per share	.34	1.36
Intl Business Mach.	5,715,106	4,728,336
Per share	5.77	5.01
Kalamazoo Stove & F	78,535	42,536
Per share	.26	.14
Lion Oil Refining	563,362	440,337
Per share	1.29	1.01
Natl Refining	462,691	....
Noranda Mines	5,585,453	5,383,600
Per share	2.49	2.40
Parker-Wolverine	59,010	112,468
Per share	.43	.83
Revere Copper & Br	994,295	2,363,884
Per share	.51	1.58
Ruberoid Co	268,146	584,876
Per share	.67	1.47
Savage Arms	875,607	1,378,127
Per share	1.30	2.06
So Calif Edison	4,626,407	5,648,178
Per share	.66	.99
Webster Eisenlohr	18,501	5,644
Westgh Elec & Mfg.	6,731,712	11,568,401
Per share	2.10	4.38
Westvaco Chlor Pdts	501,661	632,529
Per share	1.05	1.41
Wheeling Steel Corp	1,995,648	4,689,196
Per share	1.91	6.60
Western Auto Supply	1,056,214	1,251,538
Per share	1.40	1.66
Worthgtn Pump & M	1,388,877	1,309,858
Per share	3.96	3.86
Fiscal Year Ended June 30.		
Canada Bread	183,465	145,027
Keystone Steel & Wi	1,796,032	1,618,375
Per share	2.37	2.13
Third Avenue Rwy.	*616,182	*540,817
24 Weeks Ended June 20.		
Artloom	111,281	173,311
Per share	.48	.79
12 Months Ended June 30.		
City Auto Stamping.	297,443	501,410
Per share	.79	1.34
Peter Fox Brew.	328,861	326,189
So Calif Edison	11,511,571	12,349,422
Per share	2.02	2.30
Superior Oil	82,049	189,522
Per share	.06	.13
Twelve Months Ended May 31.		
Duquesne Light	10,042,441	9,887,075

*Net loss. ‡Before provision for depletion of discovered increment.

Railroad earnings reported yesterday follow:

	1942.	1941.
June Net Income.		
Boston & Maine	$ 1,109,366	$ 736,220
Net Income Six Months to June 30.		
Boston & Maine	4,591,040	3,225,150
June Net Operating Income.		
Chi & East Illinois.	243,420	119,073
Canadian Pacific	4,174,365	4,068,304
Net Operating Income Six Months to June 30.		
Chi & East Illinois.	1,101,156	1,038,573
Canadian Pacific	21,948,083	19,919,694

NAVAL STORES.

SAVANNAH, Ga., July 29 [A.P.].—TURPENTINE—57c per gal; offerings, 227 casks; sales, 11,350 gals; receipts, 654; shipments, 123; stocks, 14,925. ROSIN—Offerings, 373 lots of 280 lbs; sales, 373; receipts, 749; shipments, 150; stocks, 59,407. Quote: B, $2.87; D, $2.93; E, $2.98; F, G, and H, $3.01; I, $3.04; K, $3.05; M, $3.06; N, $3.07; WG, $3.10; WW, $3.18; X, $3.18.

'NEATEST' DAIRY FARM FOUND IN M'HENRY COUNTY

The Provident farm in McHenry county near Union, Ill., yesterday won the ninth annual neatest dairy farm contest conducted by the Pure Milk association.

The 185 acre farm is owned by John B. O'Connor of Wilmette, and is operated by Mr. and Mrs. Leslie Winter and their son, Albert, 15 years old. It scored 99½ points on the judging records and earned $200 in war bonds to go with the title.

Placing second with 99¼ points was the 100 acre farm of Edward J. Fogwell near Huntington, Ind. Fogwell received $175 in war bonds. Third prize and $125 in bonds went to the 190 acre Green View farm in Maple Park, Ill. It is owned by Hyman Freed and run by Mr. and Mrs. Hans P. Anderson.

ARTHUR C. JAMES ESTATE EXPANDS TO 37 MILLIONS

New York, July 29 (AP).—Sixteen trust funds ranging from $32,600 to $189,700, were set up by the will of Arthur Curtiss James, railroad industrialist and philanthropist, who left an estate of $35,525,652 when he died June, 1941. The estate increased to $37,304,490 from the time of his death until yesterday when a final accounting was filed.

Besides the trusts, the inventory showed that 78 legatees receive specific sums from $1,250 to $11,250 and that 26 others receive part payment on account of legacies ranging from $5,000 to $225,000.

The residuary estate is to be used for establishment of the James Foundation to aid charitable, religious, and educational institutions.

INVESTORS' GUIDE

If you wish information about investments or insurance write to The Tribune Investors' Guide. Inclose stamped, self-addressed envelope for reply. Answers of public interest are published, but inquirers' names are never revealed. Please do not ask for information on more than one company in each letter. Answers to inquiries are based on information which The Tribune believes reliable, fair, and unprejudiced, but The Tribune assumes no responsibility therefor.

Thursday, July 30, 1942.

[Copyright: 1942: By The Chicago Tribune.]

WIDOW BENEFITS.

I am a widow, 33 years old, who is receiving social security benefits for myself and two small children. If I become employed, what will my status and that of my children be under the social security act?—V. H.

Answer: If you become employed at a wage of $15 or more a month, social security payments to you would be suspended during the period of employment. Payments to your children would continue, however, until they reached 16, or 18 if in school.

Should you remain unemployed, you would continue to receive benefits until your youngest child became 16, or 18 if in school. Benefits would be resumed when you reached 65, unless you had remarried.

If you are becoming employed for the first time other than as a civil service employé, you must secure a social security card. If you had one before and lost it, you should apply for a duplicate card.

CHEMICAL FUND, INC.

Does the Chemical Fund, Inc., confine its investments to a specific industrial field as the company's name implies?—F. L.

Answer: Chemical Fund, Inc., is an investment company of the management type and limits its holdings to securities of chemical companies or business enterprises in which chemical research, technique, and knowledge is of primary importance.

BURLINGTON.

Who controls the Burlington railroad. Why is it often referred to as a granger road?—T. W.

Answer: Ninety-seven per cent of the Chicago, Burlington & Quincy railroad capital stock is owned by the Great Northern Railway company and the Northern Pacific Railway company in equal portions. The Burlington has been called a granger road because of the vast amount of farm produce it hauls. The word "granger" means farmer or one who operates a farm.

COTY INTERNATIONAL.

Is Coty International a foreign or United States corporation? What is its business?—K. W.

Answer: Coty International corporation was organized in Delaware in 1939 as a holding company owning shares of foreign concerns preparing and marketing perfume extracts and other toilet articles in foreign countries.

NEW YORK BOND TRANSACTIONS

BOND AVERAGES

[Compiled by the Associated Press.]

	20 rails.	10 indust.	10 util.	10 frgn.
Net change	—0.2	—0.1	....	+0.1
Wednesday	61.5	103.3	95.8	49.0
Previous day	61.7	103.4	95.8	48.9
Month ago	60.8	103.3	95.3	48.8
Year ago	64.7	105.0	102.1	45.7
1942 high	65.6	103.7	100.6	49.6
1942 low	59.4	102.6	93.6	41.5
1941 high	66.5	105.4	102.2	51.4
1941 low	58.3	102.9	98.9	38.0

10 LOW YIELD BONDS.

Wednesday	112.6	1942 high	113.1
Prev. day	112.5	1942 low	111.7
Month ago	112.2	1941 high	115.1
Year ago	114.3	1941 low	112.1

Wednesday, July 29, 1942.

Sales today, par value $5,592,800 — Total sales 1942 to date $1,219,903,600

Year ago 6,703,950 — Total sales 1941 to date 1,279,203,525

UNITED STATES GOVERNMENT SECURITIES.

[Over the counter quotations furnished by C. F. Childs & Co.]

TREASURY BONDS.

Issue—	Closing asked price.	Yield to option date.	Yield to corp. after taxes.	Net change.	—1942 range— Yield High.	Low.
3⅜s, Jun. 15, 1947-1943	102.15	.55	.43*	....	.73	.34
3¼s, Oct. 15, 1945-1943	103	.75	.59*	— 1/32	.89	.50
3¼s, Apr. 15, 1946-1944	104.5	.79	.62*	....	.97	.67
4s, Dec. 15, 1954-1944	107.5	.95	.75*	— 1/32	1.05	.83
2¾s, Sep. 15, 1947-1945	105.15	.98	.77*	— 1/32	1.08	.90
2½s, Dec. 15, 1945	105.3	.96	.76*	....	1.05	.86
3¾s, Mar. 15, 1956-1946	109.2	1.19	.94*	— 1/32	1.27	1.06
3s, Jun. 15, 1948-1946	106.31	1.16	.92*	— 1/32	1.22	1.02
3⅛s, Jun. 15, 1949-1946	107.13	1.16	.92*	....	1.22	1.05
4¼s, Oct. 15, 1952-1947	115.2	1.25	.99*	....	1.54	1.25
2s, Dec. 15, 1947	104.14	1.14	.90*	— 1/32	1.29	1.08
2s, Mar. 15, 1950-1948	101.4	1.79	.98†	....	1.83	1.64
2¾s, Mar. 15, 1951-1948	107.16	1.36	1.07*	....	1.62	1.32
2½s, Sep. 15, 1948	106.27	1.34	1.06*	— 1/32	1.53	1.29
2s, Dec. 15, 1950-1948	104.14	1.27	1.00*	....	1.45	1.21
2s, Jun. 15, 1951-1949	100.10	1.95	1.07†	....	1.96	1.80
2s, Sep. 15, 1951-1949	100.7	1.97	1.08†	— 1/32	1.97	1.89
2s, Dec. 15, 1951-1949	100.4	1.98	1.09†	— 1/32	1.98	1.97
3⅛s, Dec. 15, 1952-1949	110.18	1.60	1.26*	....	1.85	1.57
2½s, Dec. 15, 1953-1949	106.16	1.56	1.23*	....	1.82	1.53
2½s, Sep. 15, 1952-1950	106.27	1.60	1.26*	— 1/32	1.85	1.58
2¾s, Jun. 15, 1954-1951	108.21	1.69	1.34*	....	1.95	1.67
3s, Sep. 15, 1955-1951	110.19	1.74	1.37*	....	1.96	1.70
2¼s, Dec. 15, 1953-1951	105.4	1.66	1.31*	— 2/32	1.87	1.62
2s, Dec. 15, 1955-1951	100.2	1.99	1.09†	— 1/32	2.00	1.90
2½s, Mar. 15, 1954-1952	103.28	2.06	1.13†	— 1/32	2.18	2.01
2¼s, Jun. 15, 1955-1952	101.4	2.13	1.17†	— 2/32	2.19	2.05
2s, Jun. 15, 1955-1953	103.16	1.65	1.30*	....	1.79	1.59
2¼s, Jun. 15, 1956-1954	105.13	1.74	1.37*	— 1/32	1.94	1.73
2⅞s, Mar. 15, 1960-1955	110.11	1.94	1.53*	— 2/32	2.16	1.93
2½s, Mar. 15, 1958-1956	103.4	2.23	1.23†	— 1/32	2.33	2.21
2¾s, Sep. 15, 1959-1956	109.18	1.97	1.56*	— 1/32	2.16	1.94
2¾s, Jun. 15, 1963-1958	109.27	2.02	1.60*	— 1/32	2.20	2.01
2¾s, Dec. 15, 1965-1960	110.12	2.07	1.64*	....	2.22	2.06
2½s, Jun. 15, 1967-1962 regd	100.8	2.48	1.36†	— 2/32	2.48	2.47
2½s, Sep. 15, 1972-1967	101.2	2.45	1.35†	— 3/32	2.50	2.42
TREASURY NOTES.						
B 2s, Sep. 15, 1942	100.9	— 1/32	....	....	.10	—19/64
C 1¾s, Dec. 15, 1942	100.19	.16	.16	....	.18	— 9/32
D ¾s, Mar. 15, 1943	100.5	.50	.28†	....	.57	.26
A 1⅛s, Jun. 15, 1943	100.22	.34	.34	....	.45	.10
C 1s, Sep. 15, 1943	100.23	.36	.36	....	.44	.15
B 1⅛s, Dec. 15, 1943	100.31	.42	.42	....	.42	.19
B 1s, Mar. 15, 1944	100.27	.48	.48	....	.50	.25
A ¾s, Jun. 15, 1944	100.16	.48	.48	....	.52	.33
C 1s, Sep. 15, 1944	101.4	.47	.47	....	.58	.32
D ¾s, Sep. 15, 1944	99.23	.89	.49†	....	.91	.74
A ¾s, Mar. 15, 1945	100.18	.54	.54	....	.59	.39
B ¾s, Dec. 15, 1945	99.8	.98	.54†	....	.98	.77
A 1s, Mar. 15, 1946	99.10	1.20	.66†	....	1.20	.99
B 1½s, Dec. 15, 1946	100.5	1.46	.80†	....	1.46	1.38
TREASURY CERTIFICATES OF INDEBTEDNESS.						
½s, Nov. 1, 1942	100.1	.37	.20†	....	.44	.37
⅝s, Feb. 1, 1943	100.1	.56	.31†	....	.57	.56
FEDERAL FARM MORTGAGE BONDS.						
3¼s, Mar. 15, 1964-1944	103.22	.96	.76*	....	1.03	.81
3s, May 15, 1949-1944	103.20	.93	.73*	— 1/32	.99	.77
HOME OWNERS' LOAN BONDS.						
3s, May 1, 1952-1944	103.19	.93	.73*	— 1/32	.98	.78
1½s, Jun. 1, 1947-1945	101.15	.97	.77*	....	1.07	.87
FEDERAL LAND BANK BONDS.						
3s, July 1, 1955-1945	106 1/2	.74	.74	....	1.16	.67
3s, Jan. 1, 1956-1946	107 3/4	.70	.70	— 1/16	1.13	.62
3s, May 1, 1956-1946	108 7/16	.72	.72	— 1/16	1.22	.66
3¼s, May 1, 1955-1945	106 7/8	.72	.72	....	1.22	.67
4s, July 1, 1946-1944	106 1/2	.58	.58	— 1/16	.99	.30

*Partially tax exempt; yield after proposed 21 per cent surtax. †Fully taxable; yield after 24 per cent normal and proposed 21 per cent surtax.

NEW YORK CITY BONDS.

Sales in thous.		High.	Low.	Close.	Net chge.
3	N Y City 3s '80	102¾	102¾	102¾	....

DOMESTIC.

Sales in thous.		High.	Low.	Close.	Net chge.
5	Allegh 5s'44mod.	83	83	83	— ⅛
4	Allis-Ch cv4s'52	107⅛	107⅛	107⅛	....
12	Am&FP 5s 2030	65¼	65¼	65¼	— ¼
2	AmIGC 5½s '49	102⅝	102⅝	102⅝	....
1	Am Int 5½s '49	98⅛	98⅛	98⅛	— ⅞
10	Am T&T 3¼s'66	107¼	107	107¼	....
8	do 3s '56	107½	107½	107½	+ ⅛
85	Am Tob 3s '62	100⅝	100½	100½	— ⅛
2	AmWW&E 6s'75	90½	90	90	....
2	Arm Del 4s '57	105⅝	105⅝	105⅝	— ⅛
3	do 4s '55	106	105⅝	106	+ ⅝
18	AT&SF 4s '95	111¼	111	111¼	+ ⅝
6	do 4½s C-A '62	111½	111¼	111½	....
18	ACLine 1st 4s'52	78¼	78⅛	78⅛	— ⅝
6	do clt 4s '52	67⅛	67	67⅛	+ ⅝
18	do 4½s '64	62⅝	62¼	62⅝	....
27	do 5s '45	100¼	100	100¼	+ ¼
21	AtlGu&WI 5s'59	100	99¼	100	+ 1
12	B&O 1st mtg'48st	57	57	57	— ¼
35	do '95 st A	26½	26⅜	26⅜	— ⅝
34	do '95 st C	30¼	29⅞	30	....
11	do 2000 st D	26¼	26	26	— ⅜
17	do '96 st F	26½	26⅛	26⅜	— ⅛
12	‡do cv '60 st	21½	21	21	— ¼
4	do 4s '48	55⅝	55½	55½	— ¼
15	do PLEWV4s'51st	48⅛	48	48⅛	+ ½
5	do S W '50 st	36⅞	36⅞	36⅞	+ ½
1	do T C 4s '59	45½	45½	45½	+ ⅝
1	Bang&Ar cn 4s'51	55½	55½	55½	+ ⅛
4	do cv 4s '51 st	55½	55¼	55½	+ 1¾
17	Beth Stl 3½s'52	103¼	103⅛	103¼	— ¼
3	do 3¼s '65	102¼	102	102	— ¼
7	do 3s '60	100⅝	100	100⅝	+ ⅝
3	Boston&Me 5s '67	75	75	75	....
23	‡do 4½s '70	31	31	31	+ ½
1	do 4s '60	67½	67½	67½	....
6	†Bos&NYAL 4s'55	20½	20½	20½	....
2	Bkly Un G 6s'47	102½	102½	102½	....
5	do 5s '45	103	103	103	....
1	do 5s '50	77¼	77¼	77¼	....
8	Buf R&P '57 st	34⅝	34¼	34¼	— ⅜
5	†BCR&N 5s '34ct	5⅝	5⅝	5⅝	— ⅛
4	CalOreP 4s '66	108	107⅞	108	+ ½
6	Can Sou 5s '62	79	78	78	— 2
2	Can N Ry4½s'51	107⅛	107⅛	107⅛	— ¼
2	do 4½s '57	109	109	109	+ ½
5	Can Nor 6½s '46	111	110⅞	110⅞	— ⅛
38	Can Pac 5s '54	93¼	93	93⅛	+ ¼
5	do 4½s '46	97	97	97	+ ½
10	do 4½s '60	86	86	86	....
61	do 4s perp	69½	69⅛	69½	+ ⅛
1	Caro C&O 4s '65	108¼	108¼	108¼	....
1	Celot 4½s '47ww	98⅛	98⅛	98⅛	— ⅛
7	†Cen of G5½s'59	5	5	5	....
9	†do 5s '59C	4⅜	4⅜	4⅜	....
25	†§do cn 5s '45	16⅛	16⅛	16⅛	— ⅛
10	†Cen G Ch 4s '51	22	22	22	....
10	†do 1st 5s '45	56	56	56	— ½
2	†Cen N E 4s '61	65	65	65	....
27	Cen Pac 5s '60	52⅛	51⅞	52⅛	....
9	do 1st 4s '49	74⅛	74	74	....
2	†CRR NJ 5s'87reg	16⅛	16⅛	16⅛	— ⅛
10	†do 4s '87	16⅛	16⅛	16⅛	— ¼
1	Certain-td 5½s'48	91	91	91	+ ½
3	C&O 3½ '96 D	101½	101½	101½	....
4	do rfg 3½s '96E	101⅛	101⅛	101⅛	....
4	†Chi&Alton 3s'49	20	20	20	....
5	Chi Rys 5s '27	51¼	51¼	51¼	+ ⅝
14	CB&Q 4½s '77	64	63⅞	63⅞	— ⅛
7	do gen 4s '58	76	75⅞	76	+ ½
1	do 4s Ill '49	93½	93½	93½	....
10	do 3½s Ill '49	88	88	88	....
1	‡C&E Ill inc '97	24⅝	24⅝	24⅝	+ ⅛
13	‡CGWinc4½s2038	34	34	34	— ¼
4	do 4s '88	64¼	64¼	64¼	....
1	†Chi I&L 5s '47	31	31	31	+ ¼
27	†CMSP&P 5s '75	13	12⅞	13	....
300	†do aj 5s 2000	2½	2¼	2¼	— ⅛
7	†do 4½s '89F	38½	38¼	38¼	— ⅛
43	†do 4½s '89C	38⅜	38¼	38⅜	+ ⅛
4	†do 4½s '89E	38⅜	38⅜	38⅜	+ ⅛
14	†do gen 4s '89	37½	37¼	37¼	— ⅛
8	†C&NW gm5s'87	28½	28⅜	28⅜	— ⅛
8	†do 4¾s '87	28⅜	28⅜	28⅜	— ¼
45	†do 4¾s '49	1⅝	1⅝	1⅝	....
36	†do 4½s 2037	19⅝	19½	19⅝	....
25	†do 3½s '87	27	27	27	— ¼
3	do 3½s '87 Reg.	26½	26½	26½	....
4	†§CRI-P 4½s'52A	15	14⅜	14⅜	....
20	†do cv 4½s '60	2⅝	2⅝	2⅝	....
26	†do 4s '88	24	24	24	— ½
5	†do 4s '88 ct	23½	23½	23½	— ¼
52	†§do rfg 4s '34	13⅝	13½	13½	— ¼
2	CSL&NO 5s '51	69½	69½	69½	....
10	CTH&SE rf 5s'60	59	59	59	— ⅝
1	ChUnSta 3¾s '63	108	108	108	....
5	do 3½s '63	101½	101¼	101¼	....
10	Ch&WIn 4¼s '62	96¼	96⅛	96¼	+ ⅛
3	Childs Co 5s '43	49	49	49	— ¼
39	CCC&StL 4½s '77	44⅝	44¼	44⅝	— ⅛
1	do gen 4s '93	67⅝	67⅝	67⅝	— ⅝
5	ClShLine 4½s '61	65½	65½	65½	....
4	ClUnTerm 5s '73	64⅛	64	64	— ¼
7	do 4½s '77C	59⅛	59⅛	59⅛	— ¼
5	†Col&So 4½s '80	22	22	22	....
2	Col G 5s '52 Ap.	93¼	93¼	93¼	— ¼
39	do 5s '52 May	93½	92⅞	93⅛	+ ½
16	do 5s '61	90⅞	90⅞	90⅞	— ⅜
7	ComEd cv 3½s'58	109	109	109	....
1	Con Edis 3¼s '46	103⅞	103⅞	103⅞	....
14	do 3½s '48	105	104⅞	104⅞	— ¼
6	do 3½s '56	106	105⅝	105⅝	— ⅝
8	ConOil cv 3½s'51	103⅝	103¼	103¼	— ¼
1	†Con Rys 4s '56	32¼	32¼	32¼	+ 1¼
7	ConsPow 3½s '70	110⅞	110⅞	110⅞	+ ⅛
2	do 3¼s '69	109	109	109	....
1	do 3¼s '66	107¼	107¼	107¼	— ¼
5	†CubaNRy 5½s'42	31¼	31¼	31¼	— ¼
7	†do 5½s '42 rct	28⅛	28¼	28¼	+ ¼
27	†CRR 7½s'46 rct	28⅜	28⅜	28⅛	+ ⅛
1	†do 6s '46	34	34	34	+ 1¼
4	†do 5s '52	34⅛	34⅛	34⅛	....
1	Curtis Pub 3s '55	90	90	90	— ½
10	Del&H rfg 4s'43	55⅞	55½	55⅞	+ ⅝
10	†§D&RG 4½s'36	18	18	18	— ⅛
67	†§do 4s '36	18¼	18	18	— ⅛
10	†D&RGWest 5s'55	2⅞	2⅞	2⅞	....
11	†do 5s '55 Asd	1⅞	1⅞	1⅞	....
11	†do 5s '78	15½	15¼	15¼	— ⅝
9	†DM&FtD 4s'35ct	4⅝	4⅝	4⅝	+ ⅝
2	Det&M 1st 4s'95	32½	32½	32½	....
15	Det Ed 4s '65	111	111	111	....
1	do 3s '70	104⅝	104⅝	104⅝	+ ¼
5	DetTTun 4½s '61	85	85	85	+ 2¼
3	†§DulSS&A 5s '37	22½	22¼	22¼	— 2⅛
4	ElginJ&E 3¼s'70	104¼	104¼	104¼	+ ½
5	ElP&SW 5s '65	66½	66	66½	+ ½
51	‡Erie 4½s 2015	49⅛	49⅛	49⅛	— ⅛
83	do 4s '95	90¼	90¼	90¼	— ⅛
3	FirestT&R 3s '61	98⅛	98⅛	98⅛	+ ⅛
1	FlaECst 4½s '59	65½	65½	65½	+ ⅛
3	Goodrich 4¾s '56	105	105	105	+ ¼
6	GtNorRy 5½s	100	99⅞	100	+ ¼
2	do 4½s '76D	80	80	80	+ ⅝
7	do 4½s '77E	81	79⅞	79⅞	— ½
4	do 4s '46G	94⅝	94⅛	94⅝	+ ½
3	do 4s '46H	92⅝	92⅝	92⅝	....
2	do 3⅜s '67	72⅛	71⅞	72⅛	+ ⅛
3	‡GulfMO inc2015	50⅛	50⅛	50⅛	+ ⅛
3	†HarlmRvP 4s'54	79⅛	79⅛	79⅛	— ⅛
5	HouOTex 4½s'54	102⅝	102⅝	102⅝	....
1	HudsnCoal 5s'62A	39⅞	39⅞	39⅞	+ ⅛
15	HudMan rf 5s'57	43⅛	42⅝	43⅛	....
75	‡do inc 5s '57	15	15	15	— ¼
5	IllBellTel 2¾s'81	101¼	101¼	101¼	— ⅛
3	Ill Cen 4s '52	46⅝	46⅝	46⅝	+ ⅛
7	do 4s '53	45	44⅝	44⅝	— ⅛
45	do rfg 4s '55	44⅝	44⅛	44⅛	— ⅛
24	do 4⅝s '66	43	42¾	42¾	— ¼
14	do 5s '55	53⅜	53½	53⅜	+ ⅛
2	do Louis 3½s'53	54	53½	53½	— ¼
46	IC CSL NO 5s'63A	48	47½	47½	— ⅛
16	do 4½s '63	44	43⅝	43⅞	— ⅛
2	InlandStl 3s '61	104	104	104	+ ½
1	Inspir CCop 4s'52	102¼	102¼	102¼	....
2	IntrlkIr cv 4s '47	101	101	101	+ ⅝
10	†IntGtNo aj 6s'52	1½	1½	1½	....
16	†do 1st 6s '52	18	17⅞	17⅞	— ¼
13	†do 5s '56C	17	17	17	— ¼
17	IntHyEl cv 6s '44	26	25⅞	25⅞	— ¼
10	Int Pap 6s '55	104⅝	104⅝	104⅝	— ⅛
1	IntRysCA 6½s'47	98⅛	98⅛	98⅛	— ¼
35	Int T&T 4½s'52	57	57	57	— ¼
37	do 5s '55	57⅝	57¼	57½	— ⅛
11	†§KSFtS&M 4s'36	49½	48⅞	48⅞	— ⅛
1	KCSouth 5s '50	68⅝	68⅝	68⅝	+ ⅛
1	do 3s '50	60¼	60¼	60¼	....
3	KingsCoLt 5s'54	103⅛	103⅛	103⅛	— ¼
5	KopprsCo 3½s'61	105⅛	105⅛	105⅛	+ ⅛
3	Lac Gas 5½s'53	85	85	85	+ ¼
5	do 5½s '60D	85⅝	84⅝	84⅝	— ⅛
1	do 5s '45	98⅝	98⅝	98⅝	— ⅛
10	‡LautarNit inc'75	44	44	44	....
5	LehC&N 4½s'54A	72¼	72¼	72¼	— ¼
2	LehValTm 5s'54	44¼	44	44⅛	....
3	LehVal NY4½s'50	49⅝	49⅛	49⅛	— ¼
4	LehVal 5s2003 st	36⅝	36⅝	36⅝	— ⅛
11	do 4½s 2003 st	31½	31½	31½	— ¼
24	do 4s 2003 st	29⅛	29⅛	29⅛	....
2	do 4s 2003 st reg	28⅛	28⅛	28⅛	....
3	LongDock 3⅝s'50	104	104	104	....
1	Lou&N 4½s 2003	91⅛	91⅛	91⅛	....
1	L&NoSoJtM 4s'52	89⅞	89⅞	89⅞	....
2	MaineCen 4s'45	81	81	81	— ½
26	Manati Sug 4s'57	50	50	50	+ ⅝
3	M'K&Rob 3½s'56	106	106	106	....
2	Mich Cen 4½s'79	54⅝	54⅝	54⅝	....
4	MichCGas 4s'63	107	107	107	....
15	†MilS&NW 4s'47	27	27	27	....
3	†M&StL 4s '49	1⅞	1⅞	1⅞	+ ¾
1	MSP&SSMa 6s'46	4⅛	4⅛	4⅛	....
11	†do 5½s '49	⅝	⅝	⅝	....
10	†§do 5s '38	13⅝	13⅝	13⅝	— ⅝
52	‡§do cn 4s '38	13⅜	13⅛	13⅛	+ ⅛
19	M-K-Tex 5s'62 A	34⅝	34⅛	34⅛	— ½
91	†do aj 5s '67	17⅛	17	17	+ ⅛
11	do 4½s '78	31	30⅞	30⅞	— ⅝
19	do 1st 4s '90	40	39⅞	40	....
2	do 4s '62 B	29⅝	29⅛	29⅛	— ⅛
4	†MoPac cv5½s'49	1⅝	1⅝	1⅝	— ⅛
3	†do 5s '65 A	30⅛	29⅝	29⅝	— ½
110	†do 5s '77 F	30⅛	30	30⅛	....
1	†do 5s '77 F ct	29⅛	29⅛	29⅛	— ⅛
12	†do 5s '78 G	29⅝	29⅛	29⅛	....
15	†do 5s '80 H	30⅛	29⅝	29⅝	— ⅛
62	†do 5s '81 I	29⅝	29⅝	29⅝	— ⅛
8	†do gen 4s '75	3⅛	3⅛	3⅛	....
4	MontPow 3⅝s'66	104⅛	104	104	— ⅛
2	Mor&Essex 5s'55	38⅛	38⅛	38⅛	— ⅛
28	do 4½s '55	35⅛	35	35⅛	— ⅝
24	do 3½s 2000	36	35⅛	36	....
1	NashC&StL 4s'78	64⅛	64⅛	64⅛	....
6	NatDairy 3¼s'60	104⅞	104⅝	104⅞	+ ¼
5	NatDistil 3½s'49	101⅝	101⅝	101⅝	....
1	NEngT-T4½s'61B	124	124	124	....
9	N J P&L 4½s '60	109¼	109¼	109¼	— ⅝
1	NOGtNor 5s '83	74⅝	74⅝	74⅝	— 1¼
3	N Orl&NE 4½s '52	78	78	78	....
1	N Orl Term 4s '53	74½	74½	74½	+ ½
5	†§NOTex-M5s'35A	39	39	39	+ 1¼
16	†do 5s '54B	47½	46⅝	47½	+ ⅝
5	†do 4½s '56	44½	44¼	44½	+ ¼
16	NYC rfg 5s 2013	50¼	50	50	— ¼
60	do 4½s 2013A	45½	45⅛	45¼	— ¼
4	do 3⅜s '46	94⅛	94	94⅛	....
17	do cv 3½s '52	54⅞	54½	54½	— ⅝
3	NYC&HR 3½s '97	69½	69½	69½	....
5	do 3½s '97 reg.	65½	65½	65½	....
4	NYCLaSh 3½s'98	50	50	50	+ ⅛
2	NYC&StL5½s'74A	75½	75	75½	+ ½
14	do 4½s '78	62¼	62¼	62¼	....
3	NYConn 3½s '65	100	100	100	....
2	NYDock cv 5s '47	75½	75½	75½	....
1	do 4s '51	63	63	63	+ 1
1	NYEdis 3¼s '65	108⅛	107⅞	107⅞	— ¼
5	NYLack&W4s'73A	52⅝	52⅜	52⅝	+ ¼
51	†NYNH&Hcv6s'48	41½	41⅛	41⅛	+ ¼
5	†do 4½s '67	39⅛	39⅛	39⅛	+ ⅛
19	†do 4s '55	34	33⅞	33⅞	....
31	†do 4s '56	34	33⅝	34	....
2	†do 4s '57	6⅞	6⅞	6⅞	....
17	†do 3½s '54	32	31⅞	32	....
13	†do cv 3½s '56	32	31⅞	32	— ¼
5	NYSteam 3½s'63	106⅞	106⅝	106⅝	— ¼
5	†§NYS-Wrfg5s'37	31⅝	31⅝	31⅝	....
3	†§NYW&B4½s'46	6¼	6⅛	6⅛	— ¼
3	NiagSh cv5½s'50	102⅝	102⅝	102⅝	....
1	Norf Sou 4½s '98	71⅝	71⅝	71⅝	....
2	Norf&W 4s '96	125	125	125	....
4	NorAmCo 3⅝s'54	103¼	103	103¼	— ¼
26	NorPac 6s 2047	62⅝	62⅜	62⅜	— ¼
5	do 5s 2047C	52⅝	52⅜	52⅝	+ ⅛
1	do 5s 2047D	52⅝	52⅝	52⅝	+ ¼
5	do 4½s 2047	47⅝	47⅝	47⅝	....
5	do 4s '97	72	71⅞	71⅞	+ ⅛
30	do 4s '97 reg.	68	68	68	....
3	do 3s 2047	40⅛	40⅛	40⅛	— ⅛
10	†§Ogd&LChas4s'48	8¼	8⅛	8⅛	....
3	Ohio Ed 4s '65	107	107	107	....
6	OreRR&Na 4s'46	106	106	106	....
6	OreSL gtd 5s'46	111	111	111	+ ⅛
5	Or-WRR&N 4s'61	106⅛	106⅛	106⅛	+ ⅛
1	OtisStl 4½s'62A	100⅛	100⅛	100⅛	+ ⅛
5	PacG&E 3¾s'66	109⅝	109⅝	109⅝	....
5	do 3⅝s '61	110⅝	110⅝	110⅝	....
1	do 4s '84	113	113	113	....
1	PacT&T 3¼s'66C	109	109	109	+ ⅝
36	ParaPic 4s'56	99⅝	99	99⅝	....
1	ParmleeT 6s'44	46	46	46	+ ¼
5	PenCo 4s '63	102⅝	102⅝	102⅝	— ⅛
8	PenOh&D 4½s'77	100⅝	100⅝	100⅝	— ¼
8	PenP&Lt 4½s'74	101½	101	101	— ⅝
12	PeRR gen 4½s'65	101⅛	101	101⅛	+ ⅛
10	do 4½s deb '70	89⅛	89	89	— ⅛
1	do 4½s '81	96⅝	96⅝	96⅝	+ ⅛
2	do 4½s '84E	96	96	96	— ¼
2	do 4s '48	110	110	110	....
2	do 4s '48 st	109⅞	109⅞	109⅞	+ ¼
9	do 3¾s '70	88⅝	88⅝	89	+ ⅛
25	do 3¾s '52	88	87	87⅛	— ¼
3	†Peor&E inc4s'90	4⅜	4⅜	4⅜	— ⅛
5	PereMarq 5s'56	68⅞	68⅝	68⅝	— ⅛
10	do 4½s '80	59⅝	59⅝	59⅝	— ⅛
3	PhilaCo 4½s '61	98⅛	98⅛	98⅛	— ⅛
3	PhilElec 3½s'67	111⅝	111⅝	111⅝	+ ⅛
45	do 2¾s '71	102⅞	102⅝	102⅝	— ⅛
49	†PhRea C&I 6s'49	9⅞	9⅝	9⅞	....
10	†do 5s '73	30	29⅞	30	+ ⅝
13	PhillipsP 1⅝s'51	100⅛	100⅛	100⅛	— ¼
20	PCC&SL 5s'70A	105	104⅞	105	+ ⅛
2	do 5s '75B	105	105	105	....
4	do 4½s '77	100	100	100	....
6	do 4½s '57G	111⅝	111⅝	111⅝	+ ⅝
16	PortlGeE 4½s'60	85⅝	85½	85⅝	....
10	Readg 4½s '97A	76⅛	76	76	— ⅛
9	do 4½s '97B	75	75	75	— ⅛
5	RdgJerCen 4s'51	75⅛	75	75⅛	....
1	RemRand 3½s'56	101	101	101	....
4	RepubStl 4½s'61	101⅛	101⅛	101⅛	....
1	do 4½s '56	101⅛	101⅛	101⅛	— ⅛
17	†RioGrW clt4s'49	21⅛	21	21⅛	....
21	†§do 1st 4s '39	52⅝	51⅝	51⅝	— ½
8	†§Rut 1st 4½s'41	7⅝	7⅝	7⅝	....
25	†§SLIMS 4sRG'33	71	70⅞	71	....
1	SLRM&P 5s'55 st	67⅛	67⅛	67⅛	+ ½
25	†StL-SF 5s '50 B	14¼	14⅛	14⅛	— ⅛
8	do 5s B '50 ct	14⅛	14⅛	14⅛	— ⅛
266	†do 4½s '78	15⅛	14⅝	14⅞	+ ⅛
122	†do 4½s '78 ct st	14⅝	14⅛	14⅝	+ ⅛
56	†do 4s '50 A	13⅝	13⅛	13⅜	+ ⅛
1	†do 4s '50 A ct	13⅝	13⅝	13⅝	....
26	†§StL-SW 5s '52	46¾	46⅜	46⅜	— ⅛
20	†do rfg 5s '90	25⅞	25⅛	25⅛	— ⅛
15	‡do 1st 4s '89	76⅝	76⅛	76⅝	....
8	StPEGrT 4½s'47	2⅝	2⅝	2⅝	— ⅛
17	†SeaAL cn 6s '45	8⅝	8⅝	8⅝	— ⅛
22	†do 6s '45 ct	8	7⅞	7⅞	— ⅛
2	†do aj 5s '49	1⅛	1⅛	1⅛	....
10	†§do 4s '50 st	16⅝	16⅝	16⅝	+ ⅛
2	†§do rfg 4s '59	7	7	7	— ⅛
2	SBellT&T 3½s'62	107⅝	107⅝	107⅝	....
5	do 3s '79	106⅝	106⅝	106⅝	....
8	SPacific 4½s '68	51⅝	51	51	— ⅛
34	do 4½s '81	50⅝	50⅛	50⅛	— ¼
36	do 4½s '69	51⅛	51⅛	51⅛	— ¼
29	do rfg 4s '55	66	65⅝	65⅝	— ⅛
2	do clt 4s '49	59⅞	59⅛	59½	+ ⅛
18	do 3⅜s '46	87⅝	87⅝	87⅝	+ ⅛
39	do 4½s Ore '77	53⅝	53⅛	53⅛	— ⅛
2	SPacSFTer 4s '50	84	84	84	....
5	SRailway 6½s '56	86⅝	86⅝	86⅝	— ⅛
3	do gen 6s '56	82	82	82	....
14	do cn 5s '94	90	90	90	— ⅛
21	do gen 4s '56	62⅛	62	62⅛	+ ⅛
3	do St L '51	82⅛	82⅛	82⅛	— ⅛
9	StOilNJ 2⅝s '53	104⅛	104⅛	104⅛	....
1	SuperrO 3½s '56	102⅛	102⅛	102⅛	+ ⅛
4	Swift&Co 2⅝ '61	103	103	103	+ ⅛
3	TexCorp 3s '59	105⅛	105⅛	105⅛	....
15	Tex&P 1st5s2000	99	98⅞	99	+ ⅛
5	do 5s '77 B	62⅝	62	62⅝	+ ⅝
9	do 5s '79 C	62⅛	62	62	....
7	do 5s '80 D	61⅞	61⅝	61⅞	— ⅛
175	ThirdAv aj 5s '60	16⅛	15⅞	16	+ ⅛
5	do 4s '60	53⅝	52⅞	53	— 1
6	TSL&W 4s '50	85⅝	85⅝	85⅝	+ ⅛
1	TriCont 5s '53	105⅝	105⅝	105⅝	....
3	UnOilCal 3s '67	98	98	98	— ⅛
15	UnPac 1st 4s '47	109⅝	109⅝	109⅝	....
25	do 3½s '80	104⅛	104	104⅛	+ ⅛
4	Unit Drug 5s '53	95	95	95	....
1	USSteel 2.55s'54	100⅛	100⅛	100⅛	....
1	UnStkyds 4¼s'51	93⅞	93⅞	93⅞	....
2	UtahL&Trc 5s'44	95⅝	95½	95½	— ⅛
10	UtahP&L 5s '44	96	95	95⅛	— ⅛
5	VirgnRy 3¾s'66	108	108	108	....
1	†Wab rfg 5½s'75	27⅝	27⅝	27⅝	....
31	‡do 4½s '91	31⅝	31⅛	31⅛	— ⅛
14	‡do 4s '81	37⅝	37⅝	37⅝	+ ⅛
3	do 4s '71	77⅛	77⅛	77⅛	....
14	WestShr 4s '2361	42⅛	41⅛	41⅛	— ⅛
2	WestnMd5½s'77A	96⅛	96	96	— ⅛
17	†WestPac1st5s'46	31	31	31	....
29	do 5s '46 asd	31	30	31	+ ⅛
17	WesternUn 5s '51	84⅛	83⅞	83⅞	— 1
16	do 5s '60	80⅝	80	80	....
5	WestE&M 2⅝s'51	101⅛	101⅛	101⅛	— ⅛
8	WheelStl 3½s '66	92⅞	92⅝	92⅝	— ⅛
23	†Wis Cen 4s '49	45⅛	45	45⅛	+ ⅛
22	†do 4s S&D '36	16⅛	16⅛	16⅛	....
1	WisElPw 3½s'68	109⅛	109⅛	109⅛	....
2	YngS&T cv 4s'48	101⅛	101⅛	101⅛	....

FOREIGN.

Sales in thous.		High.	Low.	Close.	Net chge.
3	†Ant'quia 7s'45B	11⅛	11⅛	11⅛	— ⅛
2	Argentine4s'72Feb	73⅛	73¼	73⅛	....
3	do 4s '72 Ap	73⅝	73⅝	73⅝	....
10	do 4½s '48	94	94	94	....
4	Australia 5s '55	66½	66¼	66½	+ ¼
1	do 4½s '56	62½	62½	62½	+ ½
1	Belgium 6½s '49	95½	95½	95½	....
8	†‡Brazil 8s '41	31	30⅝	30⅝	— ⅝
3	Canada 5s '52	102¼	102	102¼	+ ⅛
4	do 4s '60	106⅛	106⅛	106⅛	....
10	do 3¼s '61	100¼	100¼	100¼	+ ¼
4	do 3s '67	95⅝	95⅝	95⅝	+ ⅝
6	do 2½s '45	100⅛	100¼	100¼	— ¼
1	†ChMB 6¾s'61asd	14¼	14¼	14¼	— ¼
23	†Chile 6s '60 asd	15½	15¼	15½	+ ⅛
10	†do 6s '61Jan asd	15½	15⅝	15½	+ ⅛
1	†do 6s '61Feb asd	15⅝	15⅝	15⅝	....
3	Colomb 3s '70	34⅝	34⅝	34⅝	— ¼
3	†Cuba 5½s '45	102⅝	102⅝	102⅝	+ ¼
1	do 5½s '53	100⅝	100⅝	100⅝	— ½
43	do 4½s '77	73	72	72	....
1	Denmark 4½s '62	35	35	35	+ ⅛
2	†ElSalva 8s'48 ct	13	13	13	+ 1
7	†Greek6s'68pt pd	9	9	9	....
5	†Mex4s'04 asd'54	6⅝	6⅝	6⅝	+ ⅛
10	†do 10 4s asd'45	6	6	6	....
1	Norway 6s '43 wd	96	96	96	+ 1
1	Pan3½s'94 A st	63½	63½	63½	....
3	†Peru 7s '59	11½	11½	11½	— ¼
19	†do 1st 6s '60	11½	11¼	11½	— ¼
22	†do 2d 6s 1961	11½	11¼	11½	— ¼
1	†Porto Aleg 8s'61	15⅝	15⅝	15⅝	— ⅝
4	†Rio de J 6½s'53	13⅝	13⅝	13⅝	....
8	†RioGr doS 8s'46	17	16⅝	16⅝	— ¼
5	†do 7s '66	15⅝	15⅝	15⅝	....
14	†do 6s '68	15⅛	15	15	— ⅛
5	†SaoPCty 6½s'57	16½	16½	16½	....
1	†Uruguay 6s '60	73	73	73	....
7	do aj3¾s4s4⅛s'79	56⅛	56	56	— ⅛

wd—With declaration. xin—Ex interest. ct—Certificates. †Selling flat on account of default of principal or interest, or both. ‡Selling flat for reasons other than default. §Matured bonds. Negotiability impaired pending investigation.

U. S. TREASURY STATEMENT

WASHINGTON, D. C., July 29 [AP].—The position of the treasury July 27, compared with corresponding date a year ago:

July 27.	July 26, 1941.
Receipts.	
$ 40,194,000	$ 12,060,000
Expenditures.	
$ 304,197,000	$ 64,842,000
Net Balance.	
$ 3,297,675,000	$ 2,618,922,000
Working Balance Included.	
$ 2,535,232,000	$ 1,868,710,000
Customs Receipts for Month.	
$ 21,530,000	$ 30,811,000
Receipts Fiscal Year [July 1].	
$ 683,941,000	$ 351,205,000
Expenditures Fiscal Year.	
$ 4,456,864,000	$ 1,386,475,000
Excess of Expenditures.	
$ 3,772,923,000	$ 1,035,269,000
Total Debt.	
$81,139,824,000	$55,764,740,000
Increase Over Previous Day.	
$ 237,851,000	....
Gold Assets.	
$22,745,171,000	$22,667,100,000

DIVIDENDS DECLARED

The following dividends were declared yesterday:

Stock, rate, period—	Payable.	Stock of record.
Allied Kid, 25c, q	Aug 15	Aug 10
Beaunit Mills, 15c	Sept 1	Aug 17
Borden, 30c, int	Sept 1	Aug 15
*Bruck Silk, 10c, int	Sept 15	Aug 29
Chicago Mill & Lumb., 30c	Oct 1	Sept 15
City Auto Stampg., 15c, q	Sept 30	Sept 15
Cleveland Tractor, 25c	Aug 20	Aug 7
Fairbanks-Morse, 25c, q	Sept 1	Aug 8
Inland Steel, $1 q	Sept 1	Aug 14
Internatl. Silver, $1	Sept 1	Aug 13
Key, 10c	Aug 15	Aug 1
Lake of Woods Millg., 30c, int.	Sept 1	Aug 15
Monsanto Chemical, 50c, q	Sept 1	Aug 10
Do A pf, $2.25, s	Dec 1	Nov 10
Do B pf, $2.25, s	Dec 1	Nov 10
Do series C pf, $2, s	Dec 1	Nov 10
Ntl. Malleable &S. Cstgs., 25c	Sept 5	Aug 14
New Jersey Zinc, 50c	Sept 10	Aug 20
No'w Pb Svc 7% pf, $1.75, q	Sept 1	Aug 20
Do 6% pf, $1.50, q	Sept 1	Aug 20
Petrol. & Trad. cla. A, 25c	Aug 5	July 31
Remington Rand, 20c, int	Oct 1	Sept 10
Savage Arms, 25c	Aug 20	Aug 10
Scott Paper, 45c, q	Sept 12	Aug 28
Sperry, 75c	Aug 14	Aug 7
Sun Oil, 25c, q	Sept 15	Aug 25
Tampa Electric, 40c	Aug 15	Aug 3
Universal Insurance, 10c	Sept 1	Aug 15
Welch Grape Juice, 25c	Aug 31	Aug 8
Westinghouse El & Mfg, 75c	Aug 28	Aug 11
Do pf, 75c	Aug 28	Aug 11
Wheeling Steel, 25c	Sept 15	Aug 25

q—Quarterly. s—Semiannually. int.—Intermin. *Subject approval foreign exchange control board.

PRODUCE MARKETS

BUTTER—Firm; receipts, 1,072,503 lbs. EGGS—Steady; receipts, 14,799 cases. POULTRY—Irregular; receipts, 1 car and 41 trucks. POTATOES—Unsettled; receipts, 50 cars; on team track, 241 cars. Butter, cheese, eggs, and potatoes reported by the Agricultural Marketing administration and represent actual sales. Only wholesale prices quoted:

Creamery Butter Selling Prices.

	—Chicago— Whole milk.	Centralized.	New York.	Boston.	Philadelphia.
93 score	.40	....	41¼	....	....
92 score	.39¾	....	.39⅝	40¼	40
91 score	.38¾	....	39¼	40	39½
90 score	.38½	39	38⅞	39⅝	39
89 score	.37¾	37½	38⅛	....	....
88 score	.36	36¼	....	....	....

Eggs.

Ex. firsts, cars	.33½c	Dirties	.30c
Do, less cars	.32½c	Checks	.29½c
Firsts, cars	.32½c	Government graded—	
Do, less cars	.32c	Extras	.45c
Current	.30¾@31c	Firsts	.43c

Live Poultry.

Hens	22@22½c	Roosters	13½@14c
Leghorns	18½c	Turkeys—	
Broilers	22@25c	Hens	22c
Springs—		Toms	13c
Colored	22@23c	Geese	13c
Rocks	24½@26½c	Ducks	12½@14c

Potatoes.

Missouri	$1.50@1.75
Kansas	1.20@1.25
Nebraska	1.75@2.25
Idaho	2.25@4.20
Pacific coast	4.35@4.40

ASSERTS FIRMS WILL 'DIE LIKE FLIES' UNDER TAX

[Continued from page 23, column 8.]

of living. Cowan said that instead of raising only 6 billion 271 million dollars the bill should raise 10 billion dollars additional revenue—or at least the 8 billion 700 millions recommended by the treasury.

"The bill utterly fails to carry out the principle of equality of sacrifice for victory, thus striking a serious blow at national unity and national morale," he declared.

"Paying Too Damn Little."

A New England manufacturer told the committee that he will pay "too damn little" income tax under the new revenue bill and urged stiff increases in levies on individuals.

Roy Little of Providence, R. I., president of the Atlantic Rayon corporation, testified he expected to have a net taxable income of $20,000, on which he would pay $7,000 in taxes under the house approved bill.

"That's too damn little," the witness declared. "I think I ought to pay nearly twice that amount and I think that I can."

Little urged, however, that a flat 50 per cent tax on corporations be substituted for all other corporation taxes.

To increase returns from individuals, he suggested 10 per cent withholding tax on wages, a 10 per cent sales tax, and a 20 per cent tax at the source on dividends.

WANT AD INDEX

	Page.	Col.
Air Conditioning	29	8
Apartments—See To Rent.		
Automobiles—		
Autos, Trucks To Rent	29	2
Repairing and Accessories	29	6
Tires	29	6
Trailers, Passenger and Utility	29	2
Trucks	29	4
Used Automobiles—For Sale	29	1
Wanted	29	3
Bar and Store Fixtures	24	8
Bicycles and Motorcycles	29	6
Board and Lodging	27	8
Wanted	27	8
Boats, Yachts, etc	24	8
Building Material	26	5
Lumber	26	5
Iron and Steel	26	5
Stokers, Oil, and Gas Burners	26	5
Miscellaneous	26	5
Buildings For Sale and Wanted	28	8
Business Opportunities—		
Business Equipment	24	8
Businesses For Sale	24	7
Business Service	24	8
Concessions, Locations and Leases	24	8
Manufacturing	24	8
Partnerships and Investments	24	8
Wanted	24	8
Business Personals	24	8
Cameras and Optical Goods	27	6
Cemeteries	14	5
Clothing, Furs, etc	27	6
Collections	28	3
Dancing Schools	27	6
Death Notices	14	5
Dogs, Cats, and Pets	24	8
Dressmaking and Millinery Schools	27	5
Employment Agencies—Men	26	8
Employment Agencies—Men	27	8
Employment Agencies—Women	27	8
Financial Service	29	4
Fuel Oil	24	8
Garages	29	4
Help Wanted—Men	25	1
Help Wanted—Women	26	6
Help Wanted—Women	27	8
Horses, Harness, and Wagons	29	8
Hotels and Apartment Hotels	27	8
Home Furnishings and Furniture	29	5
Home Furnishings Wanted	29	6
Household Appliances	29	6
Houses—See R. E. and To Rent—		
Jewelry, Old Gold, etc	27	5
Loans—Personal and Business	29	7
Lost and Found	24	6
Machinery and Equipment	26	5
Wanted	26	5
Mausoleums and Monuments	14	5
Miscellaneous [For Sale]	27	5
Mortgages [See Real Estate Loans]	28	8
Motorcycles and Bicycles	29	6
Moving and Storage	24	8
Musical Instruments	28	8
Office Furniture and Devices	24	8
Painting and Decorating	29	4
Personal	26	5
Pianos [See Musical Instruments]	28	8
Printing Machinery and Supplies	28	6
Radios, Supplies, and Service	29	6
Rug Cleaning	29	8
Real Estate—		
Acre Property	28	8
Apartment Buildings	28	4
Business Property	28	5
Estates Property	28	6
Farm Lands	13	8
For Exchange	28	1
General	28	4
Houses	28	5
Houses Built to Order	28	6
Industrial Property	28	8
Loans, Mortgages	28	8
Resorts	28	8
Suburban	28	6
Vacant	28	8
Wanted	28	8
Sewing Machines	29	6
Situations Wanted	27	8
Sporting Goods	24	8
Stocks and Bonds	28	8
Store and Bar Fixtures	24	8
Stoves [See Household Appliances]	29	6
To Rent—		
Apartments	28	1
Apartments and Rooms to Share	27	8
Floors and Lofts	28	3
Furnished Apartments	28	2
Houses [City and Suburban]	27	8
Houses [City and Suburban]	28	1
Industrial Property	28	3
Offices and Shops	28	3
Resorts	28	1
Rooms	27	7
Stores	28	3
Travel	28	3
Trade Schools—Men	26	4
Trade Schools—Women	27	5
Typewriters and Supplies	28	3
Undertakers	14	5
Wanted—To Rent—		
Apartments	28	3
Houses	28	1

LOST AND FOUND.

BILL fold lost—Black; cont. cash and identification cards; reward. Longbeach 9511.

CAMERA lost—Contax, Zeiss lens; on I. C. sub. train, July 27; reward. Wabash 2288.

CAT lost—Black; part Persian; wearing red collar with bell; vicinity Cleveland and Wisconsin; reward. Mohawk 1311.

DOGS lost—2 blk.-white English setter hunting dogs. Females. Vic. North-av., Lombard. Call. Caldwell, Lombard 336R. Reward.

DOG lost—Red, brown, male, cocker spaniel. Sheared. Tues., 6 p. m., on Asbury. Rew. Hollycourt 8665.

DOG found—Black Scottie, South Side. Call BAYPORT 2380.

DOG lost—Bost. Bull; male; brin.; wh. breast; July 23; vic. Fremont, Grace. GRA. 6779.

GLASSES lost—Halsted betw. 78th-87th; bifocals; reward. Radcliffe 3098.

GLASSES lost—Rimless; in metal case; Loop; reward. Address B 100, Tribune.

PHOTOGRAPHS lost—Friday, July 24th, in loop; vic. State and Washington. Irv. 8939.

PHOTOGRAPH lost—Enlarged; on North-av. st. car; rew. Phone Lincoln 0452.

PIN lost—Gold bar pin in Loop Monday; "A. K. M." on front, "Gloria Smith" on back. Reward. Sunnyside 6398.

PURSE lost—Dark blue, at counter of Stephen's candy stand, I. C. station. Important papers. No questions asked; keep money. Return same place.

PURSE lost—Sun. p. m. in cab; red leather; cont. cards; kp. mon. for rew. Bel. 5219.

RING lost—Diamond, last Wed. a. m., front of cleaning store, Rockwell L station. Reward. Ravenswood 3551.

RING lost—Garnet, gold, 41st and Halsted, 55th-Racine, or Rac. car. Rew. Eng. 2030.

RING lost—Old diam.; Sun., 55th-st. point; liberal reward; no ques. asked. Hyd. 6343.

RING lost—Cameo; man's; onyx and gold; vic. 4700 N.; rew. Pensacola 7307.

WATCH lost—Swiss, diam.-sapphire, Sun. ev.-Mon.; "Della" on back. Rew. Plaza 7887.

WEDDING ring lost—24 diamonds; owner heartbroken; liberal reward; no questions asked; insured. Mrs. M. Owen, 7944 S. Paulina-st. Radcliffe 2452 after 7 p. m.

WRISTWATCH lost—Lady's; 79th-st. car or 79th-South Chicago-av.; Tuesday 5 p. m. Reward. East Chicago 706 R.—Mrs. Roop.

WRIST WATCH lost—Platinum, diamond tavannes; initial R. C. H., Monday morning; reward. Phone Ran. 1151.

WRIST watch lost—Pink gold, ruby studded. Lost in Hyde Pk. district. Namesake, gift. Reward. Hyde Park 10447.

WRISTWATCH lost—Lady's Hamilton; vic. Randolph-Wabash; rew. Triangle 8924.

WRIST WATCH lost—Lady's white gold Elgin; inl.; nr. n. s.; rew. Reg. 8191 eves.

FOUND—2 TRUCK TIRES, RIMS AND DRUMS. MULBERRY 5705.

BUSINESS OPPORTUNITIES.

Businesses for Sale.

APTS.—42, well equip.; inc., $1,850; 10 y. ls. $9,000 cash. De Woskin, 105 W. Madison.

BAKERY-Delic.—Gd. loc. See 6454 Stony Isl., or phone Ernest Cook. Sag. 6011.

BARBER and Beauty Shop—Also fixtures; new, used. PAIDAR CO., 1120 N. Wells.

BARBER shop—2 chair, growing business. Wood-Dale, Ill. John Nielsen, Box 427.

BARBER shop—Mod.; est. 8 yrs.; acct. illness. Liv. qrtrs.; rt. $50. 3541 W. Lawrence.

BEAUTY salon.—Full, mod. equip., at low rental; sale terms to exp. oper. The place to be your own boss; good bus., res. loc.; adj. L sta. Phone Skokie 4.

BEAUTY SHOP — LOOP. ESTABLISHED BUSINESS. A SURE THING. OWNER RETIRING. SELL CHEAP. WEB. 3550.

BEAUTY shop—Prosperous, exc. loc., doing good business. Must sell on acct. of illness. Very rea. Berwyn 477.

BEAUTY SHOP—busy. Real money maker—figures to prove. In good dept. store 50 miles from Chicago. Dearborn 1399.

BEAUTY salon—Estab. 7 yrs.; newly decor.; liv. rms.; gd. business; reas. Kildare 6526.

BEAUTY shop—Bargain. Owner ill. 3900 SOUTHPORT-AV.

BEAUTY shop—Loop; ideal 1 operator; $150 cash. Address S H 456, Tribune.

BEAUTY SHOP—Mod.; excel. loc.; est. 7 yrs. Low rent; sacr., leaving city. Moh. 5774.

BEAUTY Shop—No. side; steady clientele; exc. oppor.; sacr. acct. illness. Wel. 9577.

BEAUTY shop—Must sacrifice account illness. BUCKINGHAM 7484.

CANDY Route—South side. Must leave for draft in 30 days. Route well established. Address X G 125, Tribune.

CHOCOLATE and ice cream shop—Modern fixtures; will sell as is or will dispose of fixtures. 4017 W. 26th-st. Rockwell 8873.

CLEANING store—Eqpd.; doing $600 mo. bus.; liv. quarters. 4454½ S. Kedzie.

CONF., Fountain, Cigars, etc.—Unusual loc.; price is about the stock on hand; all A1 fixtures; $1,000 mo. bus.; trial; it's a real buy. Call Kane, SUP. 3448.

DAIRY—Modern; very good loc. in sub., with all mod. equip. Doing exc. business. Owner leaving city. Address X H 224, Tribune.

DEL.—In apt. hotel; rt. $35 with liv. qtrs.; htd.; ideal for Polish cpl.; elec. refrg.; cln., well stkd. barg. pr. Kane, 828 N. State.

DELICATESSEN-Grocery—Fully equipd., lgt. meats. Priv. living qtrs. Doing 100% bus. Must sell immed. 428 N. Kedzie.

DELICATESSEN-Grocery—No comp.; good cor. Fine for lady or couple. Nice liv. qtrs. Real barg. Terms. 6260 W. Addison.

DEL.-groc.-ice cr., candy—Same owner 8 yrs.; 3 liv. rm.; cash or terms. 810 W. 78th.

DELICATESSEN-Kosher—Elec. refr.; net $75 wk. $500 req. Trial given. Austin 1480.

DELICATESSEN, grocery—Corner; 4 rooms, bath; no comp. $650; tms. 1901 Barry-av.

DELICATESSEN-ice cream store—Apt. bldg.; liv. qtrs. 1 r.; rent $27.50. 822 W. 71st-st.

Doctor's Office and Equip.

Unparalleled opportunity for a doctor, big industrial and private practice in Merchandise Mart Bldg.; $30,000 equip. Office air conditioned and completely furn.; 100 M. A. X-ray fluoroscope and tilt table. N. K. G. and diathermy, infrared and ultra violet light. Autoclave. For sale or lease. Call Superior 2798.

DRUG STORE—In sm. Indiana town. Good bus. Low overhead. Barg. at $3,500. Can be operated as package store. Owner drafted. Hull and Vallee, 82 E. Madison. Dearborn 1449.

FEED mill for sale—New, modern equipment; electric power; plenty of storage; carry a complete line of seeds, feeds, fertilizers; doing good business. If interested write E. H. Downs, Mishawaka, Ind.

FOOD shop—Grocery, good location, excellent business; 3 rooms, bath; reasonable. Owner retiring, old age. 2838 Palmer-st.

FOOD shop—Same owner 10 yrs.; lg. apt. bldg.; liv. qtrs.; rent $38.50. Vin. 6665.

FOOD shop—Elec. fixtures; estab. bus.; well stocked; will sacrifice. 62 N. Laramie.

GARAGE-Storage and good repair business on trucks and cars. Must be mechanic. Heated. Call Triangle 1122.

GAS station—Auto repair; 2 pits, 1 wash rack; army. Capitol 0299.

GENERAL store—Indiana. See drugstore ad. 82 E. Madison. Dearborn 1449.

GREETING cards, notions, toys, school supplies—Gd. loc. for dry goods; 3 rm. mod flat; estab. 15 yrs. 3022 N. Laramie.

GROC.-MTS.—35th-Michigan; colored trade; gold mine for right party; all new equipt. Can easily net $100 wk. Pay equity only DELMONT CO., 2839 N. Clark.

GROCERY Store—Electric refrig.; 4 rm. flat; must sacrifice acct. other business. 2401 S. St. Louis. Rockwell 0897.

GROCERY AND DELICATESSEN. MODERN. 4674 ELSTON-AVENUE.

GROCERY and market—All electric equipment; $500. 2825 E. 88th. Sou. 2243.

HAMBURGER—Biggest barg. in town; transfer loc.; $1,600 mo. bus.; cost $5,500; beau. place; sac. $1,500. Kane, 828 N. State.

HAMBURGER-lunch—Stainless steel equip. E Z tms. 2407 Chicago. Arm. 10120.

HAMBURGER—Rent $35; elec. refrig.; $650 mo. bus. $150 req. 4640 N. Western.

HAND Laundry—Drop trade; estab. 9 years; all modern eqpt. Call OAKLAND 2227.

HOTEL—18 unfurnished rooms, steam heated; also 5 room house. Near factories, city 7,000 pop. For quick sale, $3,500. ORA A. AVERY, Three Rivers, Mich.

LIQUOR store, bar, and rest.—Milwaukee and Ashland-av.; $10,000 val.; for $6,000 cash; owner; military service. Arm. 2934.

LOCAL HAULING—6 trucks, brick garage and well estab. business. Full price $6,000. Terms. Must sell acct. of sickness. Address B 533, Tribune.

LUNCH Rm.—Closed eve., Sun.; doing $1,200 mo. bus.; rt. $30 htd.; ideal for 2 or cple.; can net $300 mo.; pr. $1,300. 828 N. State.

LUNCHRM. and barber shop—In transport bldg. Rt. $35, incl. heat, elec. for cooking. Good reas. for sell. Mr. Hansen. Mer. 0404.

LUNCHROOM—Sell or concession. 74 seats; good bus. Tavern sales take care of rent. Poss. Aug. 1st. Address S H 70, Tribune.

LUNCHROOM for sale or will sell fixtures. Illness. 60th-Western. Hem. 6896.

MACHINE SHOP

Turret lathes, engine lathes, planer, milling machines, shaper and welding machines. Now in operation. Address X H 222, Tribune.

MASSAGE, red., keep-fit studio—Reas.; will teach bus. Address B 301, Tribune.

MEAT and food market—In Traverse City, Mich. Fully stocked, equipped; bus. grossing $6,000 mo. Address D V 48, Tribune.

MEAT mkt.—Austin; $600 av. wkly. bus.; low rt. Sell cheap. Aus. 6578 after 7:30 p. m.

MILLINERY store—Est. 12 yrs. Reas rent. Lincoln and Belmont section. Party can make nice liv. Morns. only. Lon. 1985.

NEWS STAND—Must sell good afternoon stand. Apply Chicago and Laramie av.

PUBLIC dance hall, ice cream parlor, candy combination—Beautiful; in city of 70,000 close by. Easy terms for right party. ADDRESS E A 12, TRIBUNE.

RADIO, record, shop—Excellent service and record business; excellent location; reasonable. Draft situation compels this offer. ADDRESS T Y 244, TRIBUNE.

RANGE oil and coal and ice Co.—Good business; 1 stake truck; 1 tank truck; fully equipped. Haymarket 5365.

RESTAURANT, equipment, building with living quarters—Established 15 years. Must dispose account health; $18,000 per year income; best location; good town—over 1,400. Emerson A. Orr, Bangor, Mich.

RESTAURANT—Seats 28, Chicago-av. street car terminal. Good bus., newly dec., well equip. Sell for balance of mortgage. 5951 W. Chicago-av. Col. 10408.

RESTAURANT—Good business, nr. Lincoln Park; refrig. Low rent, long lse. Account health. Address B 91, Tribune.

RESTAURANT—Estab. many years. Ready for operation; will accept reasonable offer. 1206 E. 63d-st. Regent 3658.

RESTAURANT—Across from Defense Plant. Husband away, wife can't handle alone. 3705 North-av., Melrose Pk., Upton.

RESTAURANT—Industrial. Closed nights and Sundays. Guarantee $125 daily; $100 rent. 5 year lease. Prospect 0268.

RESTAURANT—Corner, near Stadium; cost $10,000; nets $600 mo.; must sell ¼ cost; illness; $2,000 cash. Act. Dear. 1723—9-6.

RESTAURANT—5605 W. Chicago-av.; good business; 3 yr. lease; reas.; good transp.

RESTAU.—Gd. going bus.; easy to handle; sell for $1,800; no nights. Sun. Vin. 0082.

RESTAURANT and bar—Golden opportunity. Entering army. 310 W. Van Buren.

RESTAURANT—Owner leaving town. Reas for cash. Address T M 418, Tribune.

RESTAURANT—Mod.; cheap for quick sale; cash or terms. 1172 W. Madison. Mon. 7254.

RESTAURANT-BARBECUE—Fully equip.; gd. bus.; sell or rent reas. 1021½ E. 55th-st.

RMG. HSE.—Lovely home, plus gd. inc. 3 sty. brick; furn. 22 rms.; hskpg. and slpg.; stoker, elect. refrig.; exc. location; nr. 63d Pr. $11,500; HOLC loan, $6,300; sac.; leav city. Address M Y 335, Tribune.

RMGHSE.—Well furn.; cln. hse with garden. N. 10 kitnts., auto. wat. htr.; gd. lse.; rt. $40. quick sale. $650. Waveland Gra. 8130

RMG. Hse.—13 rms.; 2 refrs.; full price $650. Inc. $200 mo.; lease; exc. furniture; terms. 3987 Drexel. Oak. 3444.

ROOMING HSE.—26 rms.; Belmont-Clark; inc. $325; free heat; jan. serv.; nets $1,500 yr.; $850; tms. Delmont Co., 2839 N. Clark.

RMG. hs.—63 r.; Woodln.; 5 y. l.; $6,000; tms. 42 rs.; Wils. L; 3 y. l.; rt. $195; $3,750; tms. Steinbock & Alexander, 160 N. La Salle.

RMG. hse.—20 R., 19 units; water all rms.; all new furn.; inc. $480; nets $1,800 year; $1,250; tms. Delmont Co., 2839 N. Clark.

RMG. hse.—96 single rm. kit., near I. C. station and 63d-st. Sale or lease. Fai. 9532.

RM. hs.—43 r.; ht. free; Lin. Pk.; inc. $700; $1,500; tms. Delmont Co., 2839 N. Clark.

RMG. hs.—18 r.; e. of State; money mkr.; sac. $3,000; tms. Martin, 741 N. La Salle.

RMG. hse.—36 rs.; Humboldt Pk.; clear $250; 5 yr. ls.; $2,000 req. Capps Co., Sup. 6160.

ROOMING HSE.—Gold coast; inc. $550; rent $125; pr. $3,000. Ven. blinds. Del. 0908.

ROOMING hse.—14 rms.; all rtd.; gas ht.; rt. $60 mo. 1814 W. Jackson. $800 cash.

BUSINESS OPPORTUNITIES.

Businesses for Sale.

RMG. hse.—24 rms.; west; rent, $45; 3 yr. lse.; $1,000 tms. McCarthy Co. Mic. 6536.

ROOMING hse.—14 rms. with run. water; all rented; 1 blk. Lincoln Pk. Lin. 0691.

RMG. hse.—24 rms.; best West Side cor. loc. Real money maker. Sacr. tms. Box 1689.

TAVERN and roadhouse—Doing good business; reason, am single, too big to handle alone. Cheap rent; income $100 per year. 4514 S. Harlem-avenue.

TAVERN-Restaurant—Doing good business; night license; est. 5 yrs.; $6,000. Owner moving Virginia. 9512 after 6 p. m.

VARIETY store—Must be sold; best offer takes it. 1151 W. 18TH-ST.

FROZEN CUSTARD—Rent, ready to set up; can remove; 1st class cond.; pr. $650, cost $1,250; must move. Kane, 828 N. State.

BEN FRANKLIN store—New front, fixtures, eqp. Illtown 2,300. Address E A 3, Tribune.

Manufacturing.

Manufacturing Wanted

Have milling machines and drill presses available immediately for secondary operation on screw machine parts. Call Williams at Paymaster Corp. 754 Lexington-street. Phone Monroe 8331.

Partnerships and Investments.

WTD.—Draft exempted active man in est. food mfg. and jobbing bus. No priorities. ADDRESS S H 75, TRIBUNE.

Concessions, Locations, and Leases.

Liquor Dept. Concession

on first floor. Progressive outlying dept. store. Excellent concession right party. Give business experience, reference, etc., for appointment. Address S J 384, Tribune.

WE are interested in renting several men's clothing concessions in any live location in Chicago. Good terms, advertised merchandise; plenty of stock. No investment necessary; good proposition for right parties. Address S J 379, Tribune.

SODA fountain and short order concession—In best Bowling Alley in Evanston. No investment, but must deposit $200 on lease. Reply fully stating past experience. Address T X 302, Tribune.

BUSINESS opportunity for man and wife—Fully equipped gas station and lunch counter spot at intersection of 2 busy major highways at end of car line; Northwest side. Address S F 230, Tribune.

SPACE for 3 cars or more—Exclus. auto repairs; wrecks, painting; 20-25% rental by top notch pract. reconstr. engineer. Write 838 Lake Side-place, Apt. 10.

BUTCHER wants GROCER to join him in full equip. store. Buy own stock, handle own business. Fine chance. Inquire 4714 Oakton-st., Skokie, Nr. L station.

RESTAURANT—Will rent fully equipped to responsible party; $60 a month including store rent. Dearborn 0320.

WINDOW space for rent—For watchmaker or novelties. Busy location. 161 W. Van Buren.

Business Equipment.

SHOE Repair Machinery—Complete, including stitcher, skiver, finisher, sewing lasts, etc. $250. 6647 S. Halsted. Eng. 9718.

COMP. restaurant fixtures—Very reas. Regent 3658 or Pla. 9609.

COMPLETE equipment of tailor shop—Lease avail. 139 N. Clark, Room 617.

Business Service.

IF YOU CANNOT SELL YOUR BUSINESS for all cash, sell on time and we will buy your mortgage. E. EDWARDS, 9 W. Washington. Fra. 1966.

1,000 RAISED LETTERS BUS. CARDS, $2. DOLLAR LETTER, 180 W. Wash. Dea. 7060.

Wanted.

WE SELL OR BUY YOUR BUSINESS. CASH IN 24 HRS. CITYWIDE SERVICE. WE FINANCE YOUR AND OUR BUYERS. CALL ROSS CO., WHI. 6373.

IN SELLING A BUSINESS SELL THRU THIS WELL ESTABLISHED HOUSE. WE SELL MORE THAN ALL OTHERS. KANE CO., 828 N. STATE. DEL. 3305.

BUSINESS executive will invest up to $15,000 in dehydration plant or industry. Give details in letter. Address S E 340, Tribune.

WTD.—Railway or street car, equip., suitable country hamburg, lunchrm. Give size, cond., loc., price. Address S J 73, Tribune.

WE Will Sell Your Business Or Buy It. CALL TODAY FOR OUR 1 DAY SERVICE. DELMONT CO., 2839 N. Clark. Bi. 7384.

CASH for stores and stocks of merchandise. Ace, 672 W. Roosevelt-rd. Canal 8625.

TO BUY or sell a business call Del. 3205. Corcoran Co. [Est. 31 yrs.], 48 W. Division.

STORE AND BAR FIXTURES.

SODA fountain for sale—$1,000.00. Good as new; complete with carbonator, compressor, counter, stools, etc. Beautiful stainless steel; 60 gallon capacity. Cost four times as much new. A. J. Miller, Stevens Point, Wis.

ICE machine for sale—Vilter 4"x4" automatic, complete with all controls, motor, V belt drive, etc. Used only six months. Practically new. $500.00. A. J. Miller, Stevens Point, Wis.

LIQUIDATION SALES of store fixtures—Show and wall cases, counters, etc., at 50 per cent of manufacturing cost. Chas. Bodach & Sons, 1724 N. Winchester.

REFRIG.—25"x42"x61" outside meas. Sep. comp. Suited to extra storage for hamb. shop, tavern, etc. $80. Sac. 2886.

FOR quick disposal—48 shoe store chrome and leather chairs. Walters Shoe Store, 4728 S. Ashland.

FANS for sale—Three 24" pedestal air circulators; slightly used; D. C.; excellent condition; $50 del. Lakeview 2273.

CHROME furniture—250 pieces; new and used; floor display cases, etc., for any business; low prices. 1672 W. Ogden-av.

20 CU. FT. 6 doors—Blow unit; 2½ porcelain refrig. Seeley 0062, bef. 3 p. m.

STORE, tavern fixt., hamburger lunch equip. New-used. Chas. Bender Co., 608 S. Wells.

WANTED—Restaurant dishes, 6 or 7 ft. refrigerator beverage cooler. Cicero 677.

WAVING mach., $35; marcel chrs., $4; manicure tbls., $3; used. 1120 N. Wells. Mich. 0200.

SEVERAL used refrig. cases—No priority on these. McCRAY, 1512 S. Michigan-av.

MEAT market fixtures—Almost new. Albany 4958.

DOGS, CATS, BIRDS, PETS.

DOGS.

Setters (Irish).

IRISH SETTER PUPS—REASONABLE. 5259 Mason. Portsmouth 9061 after 6.

Spaniels (English Springer).

ENGLISH Springer Spaniels; brood matrons reas. Also pups. Pvt. A.K.C. Reg. 3818.

Dogs—Miscellaneous.

SELLING off pups—Grown, full blood; wires, cockers, police, huskies, Danes, Bostons, others; 100 to pick. You'll save; as low as $2. 524 N. Cicero-av.

LORING'S BOARDING—SALES—CLIPPING. Big selection; all breeds; low prices. River-road, 1 blk. N. Irving Pk. Fra. Pk. 2174.

PUPPIES—[75]; all popular breeds; $7-$5-$2. Great Dane, Police, Cocker, Dalmatian, $10. 6456 Cottage Grove. We trade—buy.

Miscellaneous.

WANTED—Puppies, dogs, canaries; any pets; 3 trained monkeys cheap. Kild. 3961.

BOATS, YACHTS, ETC.

21 FT. sloop—On Lake Geneva; Marconi rig. 1,000 lb. keel, 2 suits of sails, dinghy; $400. Park Ridge 1759-M.

OUTBOARD motor wanted—Good condition; state price and make. Address S J 298, Tribune.

WILL pay cash or trade your old outboard motor. H. Packler, 1333-39 S. Cicero.

MOTORS bought, sold, rented—New, used. BOLOTIN Camera, 739 Roosevelt. Can. 2113.

WE buy, sell, and rent outboard motors. Maypole, 5901-07 W. Madison-st., Chicago.

AUXILIARY Staysail schooner, 40 ft.; fully found; reasonable. Superior 8446.

KYAK, $49; rowboat, $45; Johnson twin, $89. Terms. We rent, repair, buy. 5111 Ogden.

16 FT. Century boat with 4 cyl. Grey motor and surf board; $495. Sacramento 2617.

OFFICE FURNITURE AND DEVICES.

STEAMSHIP CO. CLOSES CHI. OFFICE. Moved to warehouse, 2815 Broadway, for quick sale: wal. and mah. flat and type. desks, chairs to match, tables. Lak. 9609.

FANS, Comptometers, Calculators, Safes, Adders, D.C. Water Cooler, Dictaphones, Time Clocks and Chrome Furn. Aus. 8979.

LYON shelving lockers, files, desks, chairs. CENTRAL, 20 W. Hubbard-st. Del. 8495.

DICTAPHONE, $35; duplicators, $10; typewriters, $5. Address B 115, 425 N. La Salle.

USED OFFICE furniture, desks, chairs, etc. KENDRICK, 218 W. Jackson. Cent. 4324.

MOVING AND STORAGE.

A & M RETURN—Coast to coast; bonded, low rates. Wentworth 6445. 5902 S. Normal-bl. Night and Sun. Engl. 5563.

WARREN BROS. MOVING CO.—Interstate lic. and bonded. 2450 Monroe. Irving 3303.

SAVE 25%—No crating. Anywhere in U. S. General Movers. 2433 W. 14th. Mon. 4870.

TRANS-AMERICAN — COAST TO COAST. 540 W. 59th. Wentworth 0700.

BUSINESS PERSONALS.

MISSING PERSONS LOCATED. Guaranteed Refund If I Fail. Also Proof of birth estab. for birth certificates. Mr. Daugherty, 140 N. Dearborn. Ran. 2303.

SPEC. steam in cream perm. not a self. Crystal, 5 S. Wabash. Rm. 220. Dea. 1575.

FUEL OIL.

RANGE OIL, 7½c. FURNACE OIL, 6½c. 150 gal. minimum. 400 gal. minimum. FELDMAN PETROLEUM. Harrison 3506.

SPORTING GOODS.

FREE CATALOG—Guns, Tackle, Golf. New and Used. We buy, trade, and sell Guns. KLEIN'S, 514 S. HALSTED, at Congress.

HELP WANTED—MEN.

Stores and Offices.

ACCOUNTANT
Married man preferred. Packing house experience helpful, but not essential. P. O. BOX 2024. STOCKYARDS STATION.

BUYER—DEP'T STORE. Women's accessories. Popular priced dep't store. Address S J 365, Tribune.

CASHIERS—Male or female; any age. ADDRESS S H 163, TRIBUNE.

CIGAR clerk—High class hotel; active, good appearing man; draft exempt; alternating weekly shifts, day and night. ADDRESS S F 147, TRIBUNE.

CLERK—For paint store; married, 40-45. Must assume responsibility. Address S H 158, Tribune.

CLERK—Truck line; some experience; state age, experience, and salary expected. Address S E 546, Tribune.

CLERK—Fruit and vegetable experience. 3120 Lawrence. Keystone 4530.

CLERK—Experienced fruit and vegetable man; good pay. 4810 S. Ashland-av.

CORRESPONDENT—Exp. or will train; give details of mech. or elect. exp., if any, and sal. exptd. Address S F 146, Tribune.

COST Acctg. Clerk—Exp.; defense plant.; gr. part., sal. des. Address T K 39, Tribune.

DELICATESSEN AND COUNTER MAN. Experienced. Good pay. S. & L. Restaurant. 4759 N. Kedzie.

DELICATESSEN man—Expd.; good wages; exclusive nghbrhd. Call Hyde Park 3312.

FRUIT-vegetable man—Must know his business. See Al. after 2 p. m., 5035 N. Clark.

FURNITURE SALESMEN
Large furniture chain has opening for experienced men. Must be good closers, T. O. men. Liberal salary, commission and P. M. setup. Permanent. Only outstanding men need apply. Address S J 428, Tribune.

FURNITURE Salesman Wanted—Experienced; good position. Inquire MILLER FURNITURE CO., Green Bay, Wis.

GENERAL OFFICE WORK
One with automotive exper. preferred; excellent opportunity with large mfr. auto parts. Reply fully, giving age, education experience, salary expected. ADDRESS S G 510, TRIBUNE.

GENERAL WAREHOUSE WORK — SEVERAL YOUNG MEN; START $75 MO., INCREASE AS MERIT IS PROVED, 40 HR. WK. SEE MR. FABIAN, 3D FL., 1316 S. WABASH-AVENUE.

GROCERY man—Exp.; to take full charge of grocery dept. Call Monroe 3563.

LIQUOR clerks—Some exper. necessary; good oppor. for advancement. Apply Robin's, Inc., 1068 Argyle.

LIQUOR store clerk—Experienced. Address L J 145, Tribune.

LIQUOR CLERK—MR. SULLIVAN. PLEASE CALL SUNNYSIDE 2084.

LIQUOR Clerk—Must be experienced. Call Armitage 1348. after 10:30 a. m.

MAN—With office mill supply exper. Steady employment. Address I O 283, Tribune.

Merchandise Statistician
Opening for young man to analyze merchandise statistics and supervise office. Retail store or mail order experience desirable. This position can lead to broader merchandising application. Write letter stating age, education, and experience in detail. Address S H 119, Tribune.

OFFICE MANAGER
Small growing food bus.; req. exp. man or woman knowl. of accounting. Good refs. State sal. Address X J 397, Tribune.

O. S. D. CLERK—For large truck line; good salary. Address S J 477, Tribune.

PRODUCE MERCHANDISER
Splendid opening for young man to operate fruit and vegetable dept. in large department store. Reasonable hours, good pay and bonus. Apply Central Employment office, 4th floor, 9:30 a. m. until noon.
WIEBOLDT'S
Ashland, Monroe, and Ogden

SHIPPING CLERK—Intelligent, active man between 38 and 50; previous experience helpful but not necessary. Cole, Rood & Haan Co., 18 E. 24th-st.

SHOE SALESMEN—Experd.; steady; $35 wk. to start; advancement with ability. Also extra for Thursday and Saturday. Do not apply if not experienced. Boston Shoe Store, 3435 S. Halsted.

SHOE salesman—Experienced in better quality shoes; steady position; good salary. Apply after 2 p. m. 6218 S. Halsted.

SHOE salesman—Saturday extra, and one steady. 1575 Milwaukee-av.

SHOE salesman — Experienced preferred; steady. 4015 West North-avenue.

STENOGRAPHER—Experienced, accurate and fast, for secretarial work in Sales dept. in defense plant. Written application only. CLARK EQUIPMENT CO. BUCHANAN, MICHIGAN.

STORE DETECTIVE
Opening for man with at least 1 year experience as retail store floor detective. Others need not apply. Write letter stating experience, age, and salary expected. Address S G 535 Tribune.

STRONG man—For receiving and shipping dept.; 42½c an hour, 46 hours; state age. ADDRESS X H 181, TRIBUNE.

SURGICAL appliance man—Some ofc. exp.; steady or part time; neat, depend. energetic; exc. fut. Address X B 521, Tribune.

TYPIST or bookkeeper—Catholic pub. firm; refs. required. Address D X 36. Tribune.

TYPIST, night manifest clerk—Good sal.; large truck line. Address S J 476, Tribune.

YOUNG MAN
experienced in cost work and time keeping by a West side machinery manufacturer. State age, salary desired and references. Address X G 123, Tribune.

YOUNG men for order filling, packing and receiving department—Must have good references. Continental Products, Inc. 2036 SOUTH MICHIGAN.

YOUNG man for stockroom—No experience nec.; gd salary. H. O'Brien, Calumet 7178.

ATTENTION, SALESMEN
for retail optical stores out of town, no optical experience required. WE WILL TRAIN YOU. Salary to start, $25 per week plus comms. and bonus. All transportation paid. RITHOLZ OPTICAL CO., 1148 W. Chicago.

Executives and Managers.

MANAGER
STATIONERY AND OFFICE SUPPLIES
Opening new store immediately and want manager who knows the business and is capable of running it. Must be good buyer and know sources of best selling lines; a good salesman and merchandiser who can keep business coming. Excellent opportunity and equitable arrangement for right party. Give age, experience, salary expected, references, and draft status. Enclose small photo. Rush reply. Address E A 11, Tribune.

Boys.

6 BOYS—18-20 yrs.; free to travel; with junior circ. sales organization. Boys from small towns given special consideration. Cash drawing account and transportation furnished. Apply Mr. Dudley, Room 80, 1104 S. Wabash, 10 a. m. to 2 p. m.

BOYS [5]—Neat appearing; travel midwest, Texas, and return. Assist circ. mgr., learn salesmanship. $75 mo., drawing account. See Mr. Bob, Chateau Hotel.

BOYS [2]—17-20 yrs.; must be neat, interested in traveling, av. earn. 75c hr.; circ. work. Schmidt, 7-9 a. m., 3838 Broadway.

BOYS—17 to 19 yrs. of age; white. Archer Laundry, 3867 Archer-av.

BOY—For stockroom, wholesale drug house. Perm. position. Address S G 177, Tribune.

DELIVERY Boy—Colored, for grocery store. SHOP-RITE, 1144 E. 55th-st.

BOY—Must be able to drive car. Ottenheimer & Co., 407 S. Green.

BOY—For shipping room; good salary. Calumet 8383.

Professions and Trades.

ALUMINUM welders—Expd. on welding sheet aluminum with hydrogen. Not now employed on national defense work. 5311 W. 65th-st., Chicago.

ALUMINUM spot welders—Must be good on No. 16 gauge stock. None other need apply. J. P. Seeburg Corp., 852 Blackhawk-st., N. J. Lind, employment dept.

APPRAISERS wanted for industrial equipment. Must be experienced or with technical or practical knowledge of varied industrial equipment. State qualifications and past experience fully in first letter. Address The American Appraisal Company, Milwaukee, Wisconsin.

ASSEMBLY FOREMAN
Mfg. small parts for nat. defense; opp. for advancement. Address X E 448, Tribune.

AUTOMATIC screw machine men wanted—Experienced; must set up and make own tools; steady job for right men. Capitol Hdwe. Mfg. Co., 865 N. Sangamon.

AUTO GREASER
Experienced; good pay. Also night porter. Stallworth Motor Co., 7400 Stony Island.

AUTOMOBILE SPRAYERS
Experienced; good wages; steady work. ADDRESS S G 507, TRIBUNE.

AUTO Mechanic—Chrysler products; Chicago's largest Chrysler distributor. 6116 N. Western-avenue. See Mr. Redmon.

AUTO MECHANIC. DE SOTO-PLYMOUTH DEALER. 2222 N. CICERO.

AUTO body man — Combination mechanic. Steady. Good salary to right man. Call evenings 7 to 10 p. m. 1259 W. 63d-st.

AUTO service manager—Chrysler products. Good proposition for right man. Address T O 470, Tribune.

AUTOMOBILE hub and drum and wheel machine man. Apply 2300 South State.

AUTO GREASER — Experienced. Sinclair Service Station, Washington and Crawford.

AUTO MECHANIC—EXPERIENCED Perfect Motors, 1230 S. Ashland. Can. 3767

AUTOMOBILE fender man; no tools necessary; steady; good pay. 2720 Wentworth.

AUTO mechanic—Used cars; steady work. 7424 Stony Island-av.

HELP WANTED—MEN.

Professions and Trades.

Automatic Screw Mach.
WE CAN USE SEVERAL OPERATORS AND SET-UP MEN WHO ARE EXPERIENCED ON MULTIPLE SPINDLE MACHINES.
HURLEY MACHINE CO.
2145 S. 54th-av., Cicero. Employment office open 8 to 4:30, Mon. thru Sat.

Automatic Screw Mch.
SETTER AND OPERATOR
B. & S. equipment; steady job at top wages for an A1 man; overtime if desired; good working conditions. Phone
HAY. 1136—Mr. Hennessy

AUTOMATIC OPERATOR
On 4 spindle Acmes. Must be able to set-up; day work. CICERO SCREW PRODUCTS. 1857 Fulton. Monroe 0823.

Automatic Screw Machine
Operators and set up men; Brown & Sharpe Job shop experience. Top wages and plenty of overtime; day and night work. Address S F 352 Tribune.

AUTOMOBILE MECHANIC
Highest wages, best working conditions Dodge, Chrysler, and De Soto cars. Carl Lemp, Martin J. Kelly, Inc., 940 N. CLARK-ST.

Automatic Screw Mch. Oprs.
1 days, 1 nights. W. M. WELCH MFG. CO. 1515 SEDGWICK.

AUTOMOBILE MECHANICS
Steady work; experienced; good wages. ADDRESS X H 176, TRIBUNE.

AUTO mechanic—Truck experience preferred. Diamond T Branch, 320 S. Sangamon.

AUTO greaser—Expd.; 60c hour and commission. 3145 S. Oak Park-av., Berwyn.

AXLE and frame alignment man wanted—Location Dayton, O. Shop centrally located, has two B-Line machines. Must be experienced. Address D Y 30, Tribune.

BAKELITE molders—Apply afternoons. Chicago Die Mold Mfg., 1735 Diversey.

BAKER—1st class; pastry cook; 6 day week. 2413 W. 63d-st.

BAKERS
Machine Men, Mixers, Oven Men. Experienced.
Address X G 122, Tribune

BAKER—Nights; bread and rolls. Bochmann 4450 S. Kedzie.

BAKER—All around 2d hand. Apply after 10 a. m., 214 S. Cicero-avenue.

BARBER—Dept. store exp. Guar. $25. 4765 Lincoln-av. Phone Longbeach 4565.

BARBER—Experienced, for dept. store; $25 a week and comm. 1700 W. 18th-street.

BARBER—Thursday and Friday evenings, all day Saturdays. 1652 Belmont-av.

BARBER—WALLY'S BARBER SHOP, 105 E. 1st-st., Elmhurst. Elmhurst 4467.

BARBER—SHORT HOURS. 333 N. Michigan-avenue. Dearborn 6809.

BENCH MACHINISTS
Must be able to work on close limits and lay out work. State age. Address S E 451, Tribune.

BENCH MECHANIC
for surgical instrument work. Must be experienced. Day work. CAMERON. 666 W. DIVISION.

BODY & FENDER MAN—Steady job. 2157 Lincoln-avenue.

BODY and fender man—A-1. 3950 Milwaukee. Kildare 7818.

BODY AND FENDER MAN—LONG EXPRD. 6439 SOUTH KEDZIE.

Bread Wrapping Machine Operators
MUST BE EXPD. GOOD WAGES. CALL MR. KUTCHINS, VIR. 2340.

BUTCHER—Young man; some exp.; steady; neat appear. 1440 S. Paulina.

CABINET makers—Good pay; steady work. 5001 Cottage Grove.

CAKE baker—Able to turn out modern and compl. line of high grade cakes, cookies, and pastry. Helga's Bakery, 3445 North-av.

CAPTAIN for 50 ft. aux. schooner in Chgo. Good pay for expd. and resp. man. Phone Victory 6000. H. C. Griffin.

CAR washers—Colored; good pay. WAGGONER'S, No. 36, 622 W. Madison, Oak Park.

CARPET and linoleum layer—Mech. and helper; good pay. 6148 Broadway. Amb. 2035.

CARPET repair man—Must be A1. Experd. Refs. required. Call Gra. 4730 after 5 p. m.

CENTERLESS OPERATORS. Highest wages. Van Buren 8228.

Clothing Factory
FOREMAN—Competent; must know factory routine, with thoro understanding of all operations; with ability to teach and retain standards set up. Large middle west city, old established firm. Reference required. Address E A 13, Tribune.

COIL TAPER—To tape field coils; age no barrier; defense work. Citizens only. Must be experienced. Call Seny, Chesepeake 1234.

Construction Company
building large war plant needs at once:
10 REINFORCING STEEL DETAILERS
familiar with bar detailing for shop purposes.
10 EXPERIENCED INVESTMENT MEN
10 EXPERIENCED ROD MEN
6 GENERAL ESTIMATORS
familiar with taking off all quantities except mechanical.
6 STENOGRAPHERS
Experienced; female.
Must be experienced men and women with good records. Do not apply if employed at highest level of skill in war industries.
See Mr. Rollo, U. S. Employment Service, 20 N. Wacker-drive, 13th fl. No fees charged.

CUTTERS—Exp.; A-1 only; on custom slip covers. For Detroit. Steady. Highest wages. Also car allowance. Workroom Serv. Co., 523 S. Green. Mr. Homer.

DEFENSE PLANT
Located in Chicago
PLANER HANDS
FLAME CUTTERS
PLATE STRAIGHTENERS
Employment Office
1625 S. ASHLAND
Open for interview 9 a. m. to 9 p. m.

DENTAL TECHNICIAN
Chrome-cobalt removable bridge finisher Position in Portland, Oregon. Durallium Products Corp., 225 N. Wabash.

DENTAL LAB. TECHNICIAN
at once, good bridge and plate man. Apply 23 E. Jackson-blvd., 10th floor.

DIE SINKERS
for forging and upsetting dies; also lathe hands for die repairs.
Pettibone Mulliken Corp.
4710 W. Division-st.

DIE makers—A-1 only; for steady mfg. concern; first class wages for those who qualify; shop now working 54 hrs. week. Apply 1749 Grace-street.

DOCTOR — Licensed, Illinois; wanted for week's investigational work on proprietary remedy. Salary. Call Randolph 6717.

DRAFTSMEN
Shop detailers and checkers for structural steel fabrication; defense work; loop office. Give particulars. Address S H 74, Tribune.

DRAFTSMEN
Experienced on small mechanical parts. Apply Wells-Gardner Co., 2701 N. Kildare

DRUG packer—Loop wholesale drug house. Perm. position. Address S G 176, Tribune.

EDITOR'S ASSISTANT — FOR HOUSE ORGAN; EXPERIENCED; PART TIME. ADDRESS X H 183, TRIBUNE.

Electrical Draftsmen
Chief and junior, able to produce working drawings from specifications and blueprints. Defense shipyard near Chicago; excellent working and living conditions. Telephone Cedarcrest 6100.

Electrical Engineer
Company just starting manufacture of arc welders needs department head. Excellent opportunity for willing worker to supervise production and development work. Phone Mr. Liedstrand, Mulberry 1500.

ELECTRIC WELDERS
Exp. in heavy steel plate work. Apply Graver Tank Mfg. Co., 4809 Todd-av., East Chicago, Ind.

HELP WANTED—MEN.

Professions and Trades.

Electric Motor Repair Man
Must be experienced; no re-winding. 2511 N. PULASKI. CAP. 1097.

ENGINEER
Assistant electrical, by established motor and generator mfr.; design exp. necessary; eng. degree not essential. Give age, education, exper., salary expected. Permanent position for aggressive man. Address S H 458, Tribune.

Engine Lathe Operators
Accustomed to working close dimensions. Day shift. W. M. WELCH MFG. CO., 1515 SEDGWICK.

Engine Lathe Operators
Must be able to cut straight and taper threads. Give age. Address X J 353, Tribune.

EXPEDITER.
Experienced radio and electric equipment. Familiar with local suppliers. Excellent opportunity; attractive salary. Address S G 564, Tribune.

EXPEDITOR—Raw material, fabricated parts and production; A-1 man only need apply. ADDRESS S J 369, TRIBUNE.

FINISHERS
White, on ladies' blouses. Need bright young girl in shipping dept. Steady work. Erwin-Erwin Co., 329 W. Monroe.

FORD MECHANICS (2)
EXPERIENCED. GLENN E. HOLMES. 30 W. LAKE. SEE MR. MUDD.

FOREMAN—MACHINE SHOP. Man to take complete charge of medium sized shop. American Decalcomania Co., 4334 W. 5th-av.

FOREMAN—With experience, to take charge of permanent mold die shop. Address X H 350, Tribune.

FURRIER—EXPER. ALL AROUND MAN. 6500 SOUTH HALSTED.

GAS ATTENDANT—Experienced. Good salary for right man. Call Jack, Kedzie 5461.

GAS station attendant—Experienced; good pay, hours. 3300 N. Cicero. Avenue 6498.

GAS attendant—Sober; sal. and comm.; expd. only. Shell, 6332 Stony Island.

GAUGE MAKERS
TOOL MAKERS
Highest Wages Paid
Peerless Tool & Engin'r'g Co.
1133 N. KILBOURN

GAUGE AND FIXTURE MAKERS. 1st class only; highest wages. Master Machine & Tool Co., 925 W. North.

GEAR CUTTERS
For Gleason straight tooth bevel gear generators and planers; Fellows shapers, also Barber Colman and G. & E. hobbers.
ILLINOIS GEAR & MACHINE CO.
2108 N. Natchez-av.

GRANDFATHER clock repair man—Wanted; who can handle repair jobs in Chicago district. Write HANSON CLOCK MFG. CO., Rockford, Ill.

GEAR MAN
for well established company on Pacific Coast. Desire middle aged or young man with executive ability, practical and technical experience, anxious to improve his status.
If interested, give information relative to experience, age, salary last three years.
Address D Y 38, Tribune

GRINDER
All around for surface, internal and external grinding. State age. Address X H 302, Tribune.

HAND SCREW MACHINE
and turret lathe operators; also set-up men on war work. Top wages with lots of overtime; steady jobs for experned. men.
SLOAN VALVE CO.
4300 W. LAKE-ST.

Hand Screw Set-Up Men
We will pay top wages, working 70 hours per week, for A1 set-up men. Permanent work in an old established firm. Brass and aluminum chuck work and secondary operation. Phone Seeley 7460.

HEAT TREATER—A-1
Must Have Experience
With Tools and Production Parts
Highest Wages Paid
Peerless Tool & Engin'ing Co.
1133 N. Kilbourn

HOUSE Raisers and Cement Men—[2], stdy. good pay; report 7:30 a. m., Atlas Builders Co., 5349 S. Halsted.

LATHE HAND
STEADY JOB AT TOP WAGES FOR AN A1 MAN; OVERTIME IS DESIRED. GOOD WORKING CONDITIONS. PHONE
HAY. 1136—Mr. Hennessy

LATHE OPERATORS
Experienced men only. Top wages. CARBIDE TOOL CO., 816 N. KOSTNER.

LATHE HAND. General machine shop work; exper. only. Atlas Equipment Co., 101 S. Clinton-street

LAUNDRY—2 men for sorting and packing; white or col.; exp. not nec. Suburban Laundry, 822 Touhy, Park Ridge.

LAUNDRY SORTERS — EXPERIENCED; STEADY; good pay; colored or white. American Laundry, 925 South California.

LAUNDRY wet wash sorters—Experienced. Tivoli Laundry, 6962 Cottage Grove.

LAUNDRY PACKER—Experienced; 50c per hour. Happy Day Laundry, 2605 Armitage.

LOCKSMITH WANTED. CALL WINNETKA 1980.

MACHINISTS
LARGE MANUFACTURING PLANT DOING WAR PRODUCTION WORK NEEDS 1ST CLASS MACHINISTS CAPABLE OF CONSTRUCTING PRECISION MACHINERY. MUST BE ABLE TO WORK FROM BLUE PRINTS. WILL PAY WELL FOR GOOD MECHANICS. OVERTIME. DO NOT APPLY UNLESS THOROUGHLY EXPERIENCED. ADDRESS L P 266, TRIBUNE.

Machine Designer and Research Engineer
Machine designer and detailer in research engineering division of a rapidly growing concern mfg. a specialized product in the steel industry. Future of business does not depend on present national emergency. Excellent possibilities; give extent of education and salary expected; must be draft exempted and not over 35 yrs. of age. Address S H 69, Tribune.

MACHINE OPERATORS
MILL, LATHE, HAND AND AUTOMATIC SCREW MACHINE OPERATORS WITH PRODUCTION EXPERIENCE. MUST BE ABLE TO SET UP JOBS.
Western Electric Co., Inc.
23D-PLACE AND CICERO-AV. CICERO, ILLINOIS.

MACHINIST
FOR WASH DRESS FACTORY 100 miles out of Chicago. Must be experienced. Call Miss Zucker, Ave. 8000.

Machine Tool Draftsman
Must be good; pref. with air and hydraulic exp., for 100% defense work. Address T X 66, Tribune.

MACHINIST—First class, all-around man; top wages and overtime; must show 5 years' continuous employment recently; have complete set of tools; citizen. See Mr Christian. ROOVERS, 3611 14th av. Brooklyn, New York.

MACHINISTS—Tech. high school education, mechanically inclined, some shop experience, pre-engineering training helpful. HAYMARKET 3710.

MACHINISTS SUPPLY MAN FOR STOCK AND ORDER PICKING — MUST HAVE SUPPLY HOUSE EXPERIENCE. ADDRESS S G 372, TRIBUNE.

MACHINIST—1st class, jig and fixture exp.; must have tools. 545 W. Lake-st.

MAINTENANCE MAN.
For permanent work in Evanston restaurant; must understand operation and care of various machines and be able to make electrical, carpentry, and sheet metal repairs; must live North, and be available for night calls; good salary. Apply, giving details of past experience. ADDRESS L J 144, TRIBUNE.

MAN—Handy with tools, for light assembly work; day or night shift; 60c per hr. plus overtime. 501 Plymouth-ct., Room 301.

HELP WANTED—MEN.

Professions and Trades.

MECHANICS—SKILLED
For Chicago district. Milling machine and boring bar hands, bench machinists, tool makers, maintenance mechanics. Top rates and overtime. Will be interviewed Hotel Sherman, 9:30 a. m. to 9 p. m. Thursday and Friday, July 30th and 31st. Ask for Mr. Barnard.

MECHANICS
How would you like to learn to be an aircraft or engine mechanic while earning a living, and at no expense to you, with salary and instruction starting simultaneously? At the satisfactory conclusion of a short course of instruction you will be given a job in our shop at an attractive salary. If you have five years' or more experience at any mechanical trade and are interested, write and have our plan explained to you. If you are at present engaged in defense work do not apply. ADDRESS X E 568, TRIBUNE.

MECHANIC—Expert on Fords; good salary; permanent. 16 Main-st., Park Ridge.

MAN for sorting and packing; white or colored; experience not necessary. Suburban Home Laundry, 822 Touhy, Pk. Ridge.

MAN—18 or older, for wood working toy factory. Woodburn Mfg., 540 N. Western.

MEN for general factory work—Must be U. S. citizens over 16 years of age. Cook Chocolate Co., 1000 N. Ogden.

METALLURGIST—Age 25 to 45. State college. Must have aluminum knowledge. Address S J 600, Tribune.

MILLING MACHINE OPERATORS.
MUST HAVE ALL AROUND EXPERIENCE, SET UP OWN MACHINES. GIVE AGE. ADDRESS S F 373, TRIBUNE.

MOTORCYCLE DRIVER FOR LIGHT DELIVERIES. MUST HAVE SIDECAR. APPLY RM. 1424, 25 E. WASHINGTON.

NOTICE
THE EMPLOYMENT OFFICE OF THE CARNEGIE ILLINOIS STEEL CORP., SOUTH WORKS, 3426 E. 89TH-ST., will remain open for the purpose of interviewing applicants for employment FROM 8 A. M. TO 4 P. M. DAILY, INCLUDING SATURDAY AND SUNDAY.

OPERATORS
Men or women. Experienced double needle workers for army raincoats. Excellent pay rate. Day work. Eugene Usow Mfg. Co., 1315 W. Congress-st., 5th floor.

PACKERS and sorters—Exp.; highest paid, good hours. Apply at once, 5121 Ogden.

PACKERS. for general merchandise; state age and exp. ADDRESS S E 358, TRIBUNE.

PHOTOGRAPHERS
Children's home portrait; with car; 50c per address; approx. 15 to 20 appts. per day supplied by us. Marshall, 162 N. State.

PHOTOGRAPHER—Home portraits; car; salary $45 wk. Also photo coupon men; salary 90c per plus bonus. 3549 W. Madison.

PHOTOGRAPHER—Excellent opportunity for advancement. Attractive salary. Apply 8 S. Dearborn, Room 418. Miss Allison.

PHYSICIANS
LARGE CHICAGO MANUFACTURING CONCERN ACTIVELY ENGAGED IN WAR PRODUCTION REQUIRES THE SERVICES OF SEVERAL PART TIME INDUSTRIAL PHYSICIANS, MALE OR FEMALE AND DRAFT EXEMPT. STATE AGE, NATIONALITY, AND PROFESSIONAL TRAINING. ADDRESS X F 92, TRIBUNE.

PLANT ENGINEER
Must be familiar with plant layouts, building construction, maintenance, and power house operation. DEFENSE PLANT LOCATED IN CHICAGO AREA. State experience and salary expected. ADDRESS S H 71, TRIBUNE.

Plant Superintendent
Capable of instructing operators on all types of machine tools in a defense plant hiring 40 workers; good prospect for employment after war. Call Lawndale 1113.

PRESSER—For dry cleaning plant; experienced; steady work; good pay. Ideal Cleaners, 1031 Madison, Oak Park.

PRESSER—Steady work, good pay. Polly Cleaners, 7109 Stony Island.

PRESSER—Must be a gent's spotter; steady; good pay. 3223 N. Cicero-av.

PRESSERS—Experienced for cleaning plant; steady; $34.50 wk. Apply 1021 S. Pulaski.

PRESSMAN—Kelly and Kluge; not immediate draft subject; steady work. W. H. Hohenadel Printing Co., Rochelle, Illinois.

PULLERS, sorters and packers—Steady employment; good wages; no experience necessary. 4407 W. Division-st.

RADIO ENGR. EXECUTIVE
Capable as director to take charge of engineering dept.; must be man with initiative, good management ability; American-born with good background and practical experience; give complete details. Address S F 165, Tribune.

RADIO INSTRUCTORS
U. S. Army Signal Corps
AMERICAN TELEVISION LABS., INC., 433 E. ERIE-STREET.

PORK boners—Experienced; piece work; nights. Agar Packing and Provision Corp., 4057 S. Union-av.

PRODUCTION ASSISTANTS
Great opportunity for the right men. Aircraft production experience preferred, but if you have good record of production management, we want to hear from you. Want men who are leaders. Write us complete information about yourself. Make it brief and to the point. List type of work handled, machinery familiar with and all angles of your experience.
RUSH INFORMATION TO
Rearwin Aircraft and Engines, Inc.,
Glider Division, Dept. "A,"
Fairfax Airport,
Kansas City, Kas.

RADIO TECHNICIANS
ELECTRICAL TESTERS—Skilled in making adjustments on high frequency radio equipment using signal generators, oscilloscope, and general use meters.
TROUBLE SHOOTERS—Experienced in analyzing and correcting trouble associated with high frequency transmitting and receiving equipment.
TESTING EQUIPMENT MAINTENANCE MEN—Capable of maintaining all types of high frequency signal generators, oscillators, and general use equipment.
ENGINEERS—For maintenance of testing equipment used for the testing of vacuum tubes on high frequency work.
Western Electric Co., Inc.
23D-PLACE AND CICERO-AV. CICERO, ILLINOIS.

Radio Inspectors
War Work Production
This work requires men who have had at least 3 years' experience. APPLY BY MAIL only to 1589.
J. P. Seeburg Corp.
852 Blackhawk-St.
N. J. Lind, Employment Office

RADIO SERVICE MAN
Experienced shop man; should have complete knowledge including record changers. Apply to Mrs. M. Smith after 8 a. m. Retail Store. MAIN FLOOR.
MONTGOMERY WARD & CO.
619 W. CHICAGO-AV.

RADIO SERVICE MAN wanted—Steady work. Good pay. Apply Fleming Radio, 39 West 5th-av., Gary, Ind.

RADIO shop man—To repair auto radios and home radios; good pay. Call between 9-10 a. m. or 6:30-7:30 p. m. Ked. 8354.

RADIO assemblers; experienced; good salary. Call Calumet 8383.

REFRIGERATION servicemen [3]—Domestic and commercial. Hourly rate. State qualifications and experience. Work in Cleveland, Ohio. Address D Y 31, Tribune.

HELP WANTED—MEN.

Professions and Trades.

REFRIGERATOR shop man—Steady work for a good man on all makes, domestic and commercial. 8036 S. Racine, Vin. 6390.

REFRIGERATOR REPAIR MAN. 4912 W. MADISON-ST.

ROOFING and siding men [2]—Steady work. Apply 6503 Cottage Grove.

ROUGH spotter and washer—Exp.; Dry cleaning plant; full-part time. 1529 Howard.

SAW Filer—To file dado and trim saws. Address L L 466, Tribune.

SAW OPERATOR—CIRCULAR. Night work. 3600 Potomac-avenue.

SET-UP MEN
Several experienced men required for AUTOMATIC CHUCKING MACHINES on war work. Top wages with lots of overtime. Steady jobs for A1 men.
SLOAN VALVE CO.
4300 W. LAKE-ST.

SET UP MAN—For single spindle turret lathes; must be A-1 man who can cut down operation time; good opportunity; 100% defense workers not considered. Address S F 375, Tribune.

SET-UP MAN
Experienced on assembly line and small parts; under 35 years; draft exempt. EVERSHARP, INC., 1800 W. ROSCOE.

Sewing Machine Mechanic
and adjuster. Singer single needle machines on government work with high priority. Give qualifications, salary earned. Strictly confidential. Steady work. Year around Chicago factory. Address X H 182, Tribune.

SHEET METAL MAN. Inside and outside work; good salary; steady work. 753 S. Pulaski-road.

SHINGLE roofer—Union; expd.; Chanute field. Apply A-1 Roofing, 1522 S. Kedzie.

SHOE REPAIRMEN WANTED—TOP WAGES FOR GOOD FAST MEN. Finishers, Jackmen, Machine Men. PERMANENT, FULL TIME JOBS in one of ZINKE'S 28 LARGE SHOPS ON PACIFIC COAST. Basic wage scale $37 to $44 per week, 48 HOURS, OVERTIME, TIME AND A HALF. GOOD FUTURE RIGHT MEN. WRITE ZINKE'S, 1183 MARKET-ST., SAN FRANCISCO, CAL. Be sure STATE AGE, MARRIED and DEPENDENTS, ABILITY to MOVE to COAST.

SHOEMAKER — Wanted; experienced; good pay. 602 53d-street, Kenosha, Wisconsin.

SIDING applicators and roofers. Mezek & Nelson, 30 W. 75th-street.

SPRAYERS—Job shop experience; in handling wrinkle and synthetic enamel on Defense Units. Address S J 426, Tribune.

SQUEEGE Operators—Experienced; for silk screen printing. Apply Colorgraph, Inc., 4223 W. Lake-street, or ph. Nevada 3012.

STEEL RULE DIE MAKER. Experienced. Columbus 1624.

SUPERVISORS AND ASSISTANT FOREMEN
Defense factory especially designed for women, located 1 mile from Loop, has several openings for male supervisors and assistant foremen who have had factory supervisory experience. Write, stating experience, education, age, draft status salary expected; enclose snapshot. ADDRESS S G 361, TRIBUNE.

SUPERVISOR—For making and grinding tools for shell turning. Only capable, experienced man need apply. Address S J 478, Tribune.

SUPERINTENDENT
Plant operating superintendent, with full knowledge of processing meat products. Excellent opportunity with progressive middle west meat packing company. Address X D 99, Tribune.

SUPERINTENDENT
To take charge of machinery manufacturing plant. Must possess first class mechanical experience and executive ability. Give age and 3 references. Permanent position. Address S H 518, Tribune.

TANK station auditor—For oil marketing co. ADDRESS S E 370, TRIBUNE.

TIMEKEEPER with thorough experience in foundry timekeeping; prefer a man not subject to military service in the near fut. Love Brothers, Inc., Aurora, Illinois.

TIME STUDY MAN
28-35. Preferably experienced in meat packing business. Excellent opportunity with progressive middle west company. Address X D 98, Tribune.

TIME STUDY MAN.
28-40; experienced in setting rates on small assembly jobs and machine operations. Out of town plant. State age, experience, and salary expected. ADDRESS D Y 46, TRIBUNE.

TIME study man—Junior with foundry time study experience. State fully your qualif. Address S E 555, Tribune.

TOOL ROOM
WAR WORK
58 HOUR WORK WEEK. 67 HOURS PAY.
Tool and Die Makers
Surface Grinders
Internal & External Grinders
Lathe Hands
ONLY THOSE WITH 5 YEARS EXPERIENCE NEED APPLY. DAY AND NIGHT SHIFT.
MILLS NOVELTY CO.
4100 FULLERTON-AV.

TOOLMAKERS
Top Wages—Steady Work
Lots of Overtime
War Work
Apply any week day between 7 a. m. and 9 p. m. except Sat. 7 a. m.-4:30 p. m.
SLOAN VALVE CO.
4300 W. LAKE-ST.

TOOL DESIGNERS
Must be good on gauges and fixtures.
Highest wages paid.
Peerless Tool & Engin'ing Co.
1133 N. Kilbourn

TOOLMAKER—Minimum age 40 years; 5 years' continuous employment recently. A splendid opportunity for intelligent, flexible, all-around, high class man; top wages and overtime. This is not exclusively a war job but will lead to a supervisory position to individual qualified; citizen. See Mr. Christian [Phone or write for evening appointments.] ROOVERS, 3611 14th-av., Brooklyn, New York.

TOOL MAKER
For Bakelite and Plastic molds. Permanent. Defense work. Do not apply if on defense. Call Mr. Mitchell, Nevada 6862 for appointment. Imperial Molded Products, 2925 Harrison.

TOOL AND DIE MAKER
Top wages and steady positions for 1st class men; working 58 hours per week on defense work; day shift. Apply Paymaster Corp., 754 W. Lexington.

TOOLMAKER'S HELPER
With 2 years apprentice experience on tool work; Day shift. W. M. WELCH MFG. CO. 1515 SEDGWICK.

TOOL AND DIE MAKERS
Steady defense work. Day or night. BADGER TOOL & MFG. CO. 1501 W. Polk. Canal 5510. Eves., Mer. 8026

TOOLMAKER wanted—To build scientific instruments at University in Middle West. State experience and pay required. National Defense Work. Address E A 18, Tribune.

Toolmakers and Machinists
Defense. All overtime desired. 865 N. SANGAMON. 4TH FLOOR.

TOOL AND DIE MAKER
Permanent day work. CAMERON. 666 W. DIVISION.

TOOL AND DIE MAKER
Rentscher Tool and Machine Works. 2752 Elston.

TOOL AND DIE MAKERS. LATHE OPERATORS. Must be skilled for defense work. SHERIDAN Electro, 3243 S. State.

TOOL, JIG AND FIXTURE MAKER—A-1 man only; top wages paid. Robert Bobins & Co., 411 S. Sangamon. Haymarket 5066.

TOOL AND DIE MAKERS. For defense work. Highest wages paid. WACO PRODUCTS. 457 N. OAKLEY.

TORCH man—White; experienced only. Greenleaf 8740. 125 Chicago-av., Evanston.

TRAFFIC man familiar with bookkeeping. Address S E 539, Tribune.

Turret Lathe Operator
Expd.; own set ups. Night shift. 5-3:30. W. M. WELCH MFG. CO., 1515 SEDGWICK.

TURRET lathe or screw machine tool designer; exp. 5100 N. Ravenswood-av.

VENETIAN blind production manager—Expd. only; ability to work in every dept. Phone for appt. Canal 8895.

VULCANIZERS—EXPERIENCED. To earn 85c per hour; 40 hours. Guaranteed 8 hours overtime at time and a half; to earn $44 total per week. Year around steady work. 1900 S. STATE-ST.

WELDERS—EXPD.
For elec. welding; heavy steel pressure tanks. Hamler Boiler & Tank, 6025 W. 66th

HELP WANTED—MEN.

Professions and Trades.

WELDERS AIRCRAFT
Acetylene aircraft experience wanted but not necessary. Write us complete information about your experience. Make it brief and to the point. Give number of hours training, and where. List all production experience time, and place.
RUSH INFORMATION TO
Rearwin Aircraft and Engines, Inc.,
Glider Division, Dept. "A,"
Fairfax Airport,
Kansas City, Kas.

WATCHMAKERS—Highest pay; 40 hr. wk. A. & B. Watch Serv., 29 E. Madison.

WINDOW trimmer and sign man combination, for Junior Dept. store—Good position. Permanent. Only thoroly experienced man need apply to Julius Grodzin, Zion Dept. Store, Zion, Ill.

WINDOW TRIMMER AND SHOW CARD man—Experienced. For suburban department store. Steady position. Good salary. ADDRESS X F 82, TRIBUNE.

WOODWORKERS CABINET MAKERS
Aircraft experience preferred, but not necessary. Write us complete information about your experience—make it brief and to the point. Give special training or experience in precision and production work.
RUSH INFORMATION TO
Rearwin Aircraft and Engines, Inc.,
Glider Division, Dept. "A,"
Fairfax Airport,
Kansas City, Kas.

WOODWORKING machine hands and sanders. Modern Wood Carving and Cabinet Corp. 1820 W. HUBBARD.

YOUNG man—Mech. trend, general work on production floor, opportunity, good pay for hustler. Draft deferred. State age, height, weight, education, experience and give phone number. Address B 92, Tribune.

YOUNG man—To learn bakery trade; good pay while learning; unusual opportunity for advancement. Apply foreman, Davidson's Bakeries, 7458 N. Western.

YOUNG man—Some exper. in machine shop. Call H. O'Brien, Calumet 7178.

Pharmacist.

DRUG APPRENTICE. Steady work—$27.50 week. W. E. Barnes & Son. 7900 Ingleside.

APPRENTICE—Prescription exp.; references. Maple Drug, 1100 N. Dearborn.

DRUG apprentices—Stdy. employmt. Liggett's, 150 N. State at Randolph. Miss Walsh.

APPRENTICE—Experienced. Full time. 1401 E. 73d. Mr. Hurt.

PHARMACIST'S apprentice—Expd. KAPP Bros. Drug Co., 3400 W. Montrose.

ASSISTANT PHARMACIST. Apply 3479 Broadway, after 1 p. m.

Butlers, Chauffeurs, Housemen, Etc.

HOUSEMAN—Experienced; and gardening; go home nights. Beverly 4737.

HOUSEMAN—Colored; minor repairs; rms. hse. $50 mo. Address T J 123, Tribune.

Clubs, Hotels, and Restaurants.

BAR Porter and dishwasher combination—Willing worker; honest; good pay. Apply after 7 p. m., 305 S. Wabash. Har 8547

BARTENDER—Experienced; with following; Evening work; Apply 1236 N. Clark.

BARBECUE experience preferred—Steam table sandwich man. Call after 5:30 p. m., at 3801 W. Madison.

BEST grill men for best jobs—Best places; best pay. 5442 Lake Park, 2600 N. Clark.

BOOKKEEPER—Full charge. Act as assistant to genl. mgr. of one of North Shore's finest restaurants. Must own car and be able to make bond; $35 a week and meals to start. ADDRESS S E 100, TRIBUNE.

BUS boy—Over 18, white; no Sundays; $18, meals, and uniforms. White Triangle Bldg., corner 18th-Canal.

CAFE man—Chain store exper.; on percentage basis. $30 week guar. Hrs. 10 P. M. to 7 A. M. Fish & Chips, 1404 E. 63d.

CASHIER—DINING ROOM EXP. ELDERLY MAN. APPLY 940 WILSON-AVENUE.

CHEF—Working; salary, board, room, and percentage. Phone Ben, Thornton 3587.

CHEF—APPLY AFTER 5 P. M. 1127 THORNDALE.

CHEF—1ST CLASS. Somerset Hotel, 5009 Sheridan.

COLORED MEN
19 to 30—No experience necessary; work in sandwich shop; advancement for ambitious men. Queen's Food, Inc., 308 E. 58th-st.

COMBINATION counter-grill man—Nights; any age. Apply aft. 9:30 a.m. 2740 N. Clark.

COOK—SECOND—COLORED
EXPERIENCED, GOOD PAY. BLOCKS, 116 E. CERMAK.

COOK—Man or woman; col. or white; for tavern; 6 nights a week. Call aft. 4 p. m. 12338 S. Halsted. Blue Island 5121.

COOK [second]—$27 a wk.; steady work. Manhattan Restaurant, 3202 Broadway.

COOKS [2]—NO SUNDAY WORK, NO LIQUOR. 28 N. DEARBORN.

COOK—Experienced short order, good pay, white. Apply 7856 Cottage Grove.

COUNTER MEN
EXPERIENCED. TOP STARTING SALARIES PLUS COMMISSION. ALSO PORTERS AND CLEAN UP MEN, WITH OR WITHOUT EXPERIENCE. DAY OR NIGHT SHIFTS. INTERVIEWS TUESDAY AND THURSDAY, 9 A. M. TO 11 A. M.
MARQUIS COMPANY
2652 MONTROSE-AV.

COUNTERMEN, WAITERS, BUS BOYS—Experienced or we train you. One white machine dishwasher, experienced. To work on North Side; gd. salaries; opportunity for advancement. O'CONNELL'S, 422 E. Grand.

COUNTER and steam table exper.—Also bus boys, 18 to 50 yrs., to learn rest. bus.; good pay with meals. 5307 Lake Park-av.

DISHWASHER—Neat, clean. Green Gables Barbecue, 5957 N. Kimball. Irving 1850.

DISHWASHER—COL.; EXPD.; DAY WORK. 228 S. RACINE. HAYMARKET 2616.

DISHWASHER—Gutman Road House, 6319 Dempster-st., Morton Grove. Morton G.2280.

DISHWASHER—Experienced. Apply to Town House Restaurant, 6935 Sheridan-road.

FOUNTAIN MAN. Evenings and Saturdays. W. E. BARNES. 7900 INGLESIDE.

FOUNTAIN and Grill Man—Must be exp. good salary. 4353 Elston. Palisade 7357

FOUNTAIN Man—$30 per week. Apply after 2:30 p. m. 1608 Orrington-av., Evanston.

FOUNTAIN man—No Sundays or holidays. Bollings, 228 N. La Salle.

GRIDDLE and Counter Man—Exp.; one with knowledge of cooking. 329 W. North-av.

GRILL men [2]—For sandwich shop; days; we will train; good pay, good working conditions. WIMPY'S, 9501 S. Western.

GRILLMAN—Experienced; good salary. Harry's Sandwich Shop, 6727 Sheridan.

GRILL MEN—Good hours; good pay. The White Mansion, 75th and Stony Island.

HAMBURGER men—[2], experienced; 1 French fry man. Lindy's, 3685 Archer.

HOTEL clerks—Day and night; middle age. Alden Hotel, 4526 Sheridan-road.

HOTEL clerk—Nights; swbd.; sml. N. side hotel. Apply, 188 W. Randolph, Rm. 1324.

HOTEL Clerk—Age 40-50; must be sober. MR. MAY, 6306 DREXEL.

HOUSEMAN—Nights. $60 and living quarters. 810 Hyde Park-blvd.

KITCHEN man—Wht.; expd. St. Luke Hospital, 1440 Indiana.

MAN—White; for hospital kitchen porter; salary $60 plus room and laundry. Call Greenleaf 2500, Extension 594.

MANAGERS [3], 7 grill and counter men—Day and night work; good pay; must be sober; refs. Apply 156 E. Ohio, all day.

MAN—Capable of supervising chain of sandwich shops. State experience and salary expected. Address D Y 40, Tribune.

MEAT carver—Exper.; man or woman. 2011 W. North-avenue.

MEN
Active, 40-50 yrs.; for kitchen work, dishwashers, dish carriers, etc. Must be of good character. 8 hours, 6 days. THOMPSON'S RESTAURANTS, 350 N. Clark-st. Room 308.

MEN [2]—For gen. cleanup work and dishwashing. Good pay and meals. Apply Fireside Restaurant, 7200 Lincoln-avenue.

MAN—All around; for sandwich shop and bar; refs.; after 7 p. m. 770 Milwaukee.

MEN
24 to 45, for advanced positions in restaurants. Counter and kitchen workers; experience helpful but not necessary. Permanent jobs. All promotions made within the organization. THOMPSON'S RESTAURANTS, 350 N. Clark. Room 308.

HELP WANTED—MEN.

Clubs, Hotels, and Restaurants.

PANTRY man [1] and one 2d cook—Expd.; wk. at North Shore's finest restaurant; good salary, steady work. Apply Fireside Restaurant, 7200 Lincoln-av.

PANTRY man—Experienced. Apply TOWN HOUSE, 6935 Sheridan-road.

RESTAURANT help—Carvers, entr. men, bus boys, etc.; age 30-50; perm. 27 W. Adams.

SANDWICH and Pantry Man—Days; salary open. Gateway Restaurants, La Salle Street Station.

SANDWICH AND GRILL MAN. Experd. Gateway Service Station and Restaurant, 7148 W. Archer.

SANDWICH-fountain man—No evenings, Sundays or holidays. 411 S. Dearborn.

SHORT order cook—Steady position; good wages. Nolan's Eat Shop, 204 Washington-street, Waukegan, Ill.

SHORT order cook—Exp., fast, nights. WATSON'S, 7902 S. Ashland.

SODA FOUNTAIN MANAGER. APPLY 3479 BROADWAY.

STOREROOM man—Exp. in restaurant work; sal. and meals. Town House, 6935 Sheridan.

VACUUM man and houseman—White. Apply Mrs. Wood, Georgian, 422 Davis, Evanston, Ill. Greenleaf 4100.

WAITERS — EXPERIENCED; DAYS; HIGH CLASS CLIENTELE. BLOCKS, 116 EAST CERMAK-ROAD.

WAITERS—At once. Must be exp. Good wages; good tips. 34 S. Clark.

2 CARVERS, 1 counter man. Central 0710, after 9 a. m.

Salesmen.

BREAD Salesman—Experienced. Salary and comm. 1701 W. 21st-place.

DRY CLEANING SALESMAN
Exp.; for well estab. route; union scale. NORTH SIDE CLEANERS & DYERS. 5427-31 BROADWAY.

INSURANCE
NOT SELLING FRIENDS
Large insurance organization of fine reputation offers opportunity to man 28 to 50 to establish himself permanently in accident, fire, life, and general insurance business. We teach, train, supervise, and provide work program, resulting in yearly commision earnings of $3,000 to $15,000 for present salesmen. ADDRESS S G 364, TRIBUNE.

INSURANCE SALESMEN
to collect and sell life insurance on old established debits, for old and well known firm. Married. Between ages of 25 and 45. Draft exempt. With or without cars. Guaranteed salary and commission. RM. 1, 2D FLOOR, 1538 W. 63D—9-11.

INSURANCE salesman—For monthly accident, health debit. $135 collection salary, plus comm.; prefer man with car. Room 621, 506 S. Wabash, mornings.

INSURANCE salesmen—For 37 year old company, 23 yrs. in Chicago. Steady income on collections. Lib. comm. on writings. Perm. position. Good oppt. for promotion. Exp. not necessary. Rm. 707, 2400 W. Madison.

EXPERIENCED SALESMEN
Our sales are largest in the history of this business. Advance commission earnings from $100 per week and up will be demonstrated in the field to 3 high grade salesmen. Men with cars preferred. Insurance, specialty, books or similar experience highly desirable. This is dignified work with exceptional earning opportunity. For interview see Sales Mgr., Americana Corp., 333 N. Michigan-av.

POPULAR PRICED BOOK AND MAGAZINE SALESMEN.
I have the best book and magazine deal ever offered to the public which is a brand new deal by one of the world's largest publishers. Will personally demonstrate to you in the field. You can average $10 a day comm. and better. Immediate verification. City and road territory. W. G. Spencer, 5 N. Wabash, Room 1402.

SALESMAN
Established concern requires services of experienced salesman not over 40 years of age. Must be willing to travel wherever directed. Permanent position. Salary. Some familiarity with meat industry would be desirable. State exact age, experience, past connection and draft status. Address S E 554, Tribune.

$75 PER WEEK
HOUSE TO HOUSE MEN.
Would you like to earn $75 per week? We'll admit that sounds high but many of our men average over that now. A beginner can exceed $35 salary and comm. while learning our mdse. business; age up to 65 considered. Apply 10-2 p. m. 2225 W. PERSHING-RD.

(2) Crew Managers
with car, to handle salesmen for ROGERS SILVER deal, low weekly payments; average earnings, $75 to $150 wkly. comm.-bonus. Apply Mr. Bright, Consumers Home Equipment, 1716 South Michigan.

2 ASSISTANTS
Successful field supervisor needs 2 mature men to assist in special advertising dept.; permanent; a splendid opportunity to exceed $35-$50 per week; guaranteed sal., comm., and bonus; mdse. See Mr. Shapin, Thursday, 10-4, 2656 W. North-av.

SALES ENGINEER
Age 25-40, with car. Growing concern mfg. quality chemicals and machine tool lubricants for metal industry. High priorities; perm. with future. Sal., comm., and expenses. State full details, qualif., draft status, ph. No. Address T X 68, Tribune.

Man for haberdashery apparel business; merchandise experience unnecessary, but able to meet public; start about $36 per week, advance comm. and bonus. See mgr., 36 S. State, Rm. 1014, 8-12 noon.

HSE. TO HSE. MEN.
Our merchandising set-up is offering greater possibilities because of present conditions than ever before. It will pay an exp. man to investigate. Definite guaranteed income plus comm. and bonus. Answer 10-2 p. m. 3036 Lincoln-avenue.

SPECIALITY SALESMEN
A REAL HOUSE TO HOUSE DEAL for men, 40 to 60. Make handsome commission with exclusive fluorescent table lamps. For steady employment see Mr. Reilly at 500 W. 26th-st. betw. 9-12 a. m.

THRILL friends, make money! Gorgeous, complete Christmas Card line! 9 magnificent Box Assortments. De Luxe Personals. LOW PRICED Personals starting 50 for $1. Call or write for SAMPLES. Wallace Brown, Inc., 36 S. State-street, Dept. T.

ATTENTION, SALESMEN!
All house to house men. World's greatest book premium deal. Two sales a day nets $48 a week comm. G. W. CONNERS, R. 1325, 188 W. Randolph, 1-4 p. m.

CLEAN, high class premium deal to offer to the retail trade. Are you a salesman or an order writer. Comm. ONLY SALESMEN APPLY. UNITED, 428 S. DEARBORN.

YOUNG MEN, 17 TO 22, free to travel middle western states on circ. sales campaign; oppty. for aviation training; salary $20 and comm. Apply Mr. Udkoff, Hyde Park hotel, 5 TO 8 P. M.

SALESMEN and State Distributors—To call on dealers with complete line of cushions and seat covers. $5 to $15 daily commission. Apply 5834 Broadway.

MEN—Over 40; for special Catholic publication work; salary and bonus. Apply 8:30 a. m.-10 a. m., 64 E. Lake-st., Room 624.

ROUTE men—Established cleaning and dyeing routes; good salary and commission. Star Cleaners & Dyers, 2421 N. Western.

TOP notch retail route man—Perm. job on est. routes selling eggs. Sal. and comm.; write qual. Address S H 451, Tribune.

CANVASSERS — To work with experienced closers; roofing, siding, insulation, and heating; salary and comm. 4912 Madison-st.

SIDING promoters—Make $500 week comm. 1 COAT PLASTIC DEAL. 914 S. Wabash.

SOLICITOR—For trucking concern; experienced; salary and comm. Haymarket 3160.

Miscellaneous.

MIDDLE aged man for gas sta. work with or without exp. Premium paid for greasing exp. Apply Mgr., 5329 Broadway.

CAR washer and floor man—Garage experience; good pay. Builders Bldg. Garage. 165 W. Wacker-dr., lower level.

ASSISTANT SHIPPER. Publishing house. State age, religion, exp. Sal. desired. Address S E 538, Tribune.

REFRIGERATOR MEN—Out of town; good pay; year around; contract; state name and exp. Address S G 430, Tribune.

MAN—35-50, to operate service elevator in tall apartment bldg. 5000 East End-avenue. Dorchester 1520.

MAN—Stay nights; west side funeral home; strictly sober. $15 wk. ADDRESS S E 547, TRIBUNE.

COLLECTORS—For Catholic magazines; with or without car; 20% comm., carfare. 32 W. Randolph, Rm. 1106, 9-10 a. m.

AUTO garage porter and car washer—Colored. A1 man; nights; steady. Best wages. 7329 W. Grand-av.

PARKING lot attendants—White; loop; exp. 175 W. MONROE-ST.

GAS station attendant, must know greasing and tire work. 3500 N. Halsted.

WANTED—Truck driver for tailor shop; experienced. Phone Drexel 8516.

MECHANIC'S helper—Must know how to wash cars. American Ldy., 925 S. California

LABORERS wtd.—No. Side pref. No exp. nec. Steady. Address G N 254, Tribune.

MAN—Gas sta.; grease, wash, etc.; steady. 5453 W. Chicago after 9 a. m.

HANDY man—Elderly, white, single; attend furnace; live on premises. Plaza 9869.

GARAGE man—Nights, experienced; $20 wk. 3611 N. Pulaski.

CAR WASHER WANTED—EXPERIENCED. APPLY 5051 ELSTON.

MOTOR wrecker—Bring own tools and one helper. 2500 Elston.

PARKING ATTENDANTS. EXPERIENCED. 23 W. MONROE.

MAN or couple—Elderly; 2½ rm. apt. in exch part time services. Mich. 4092 aft. 1.

DRIVER—Man with car for light deliveries. 418 S. Market-st. 7th floor.

AUTOMOBILE washer—Good pay. Laflan Service Station, 1500 W. 47th-street.

COMMON laborers [10]—See Al Friedman, 2800 N. Talman-avenue.

HELP WANTED—MEN.

Miscellaneous.

YOUNG MEN WANTED
World's largest tree trimming organization can furnish steady employment to unmarried men, 18 to 30, keeping electric lines and telephone wires free from interfering limbs, branches. Company offers opportunity to learn interesting, profitable profession of tree surgery. Those hired now will be given ample training period at Kent, Ohio, without expense. Applicants must have good practical education, be free to travel. Pay on hourly wage basis with periodic increases depending on employee's own enterprise. Mr. A. J. Paine, field representative of the Davey Tree Expert Company, Kent, Ohio, will be at the Morrison Hotel, Chicago, to interview applicants.
Hours 11 A.M. to 7 P.M. Daily

MAN, WHITE
Living south; between ages 20-40; for part time work; 9 a. m.-2 p. m., to develop organization of boy magazine salesmen; straight salary; must have car. Call Aberdeen 0550 before 11 a. m. for appointment.

GUARDS.
28 to 45; for East Chicago plant; minimum height 5 ft. 8 in.; min. weight 155 lbs.; h. s. education; good pay. Give former employers, draft status. Only men with depend. Address S E 542, Tribune.

AUTO PICK-UP MAN
North side dealer year around job. Average $35 per week. Must have chauffeur's license. Prefer man over 40 or draft exempt. Address S G 431, Tribune.

MEN—For guard work in defense plant; those not eligible for combat service or now engaged on nondefense work will be given consideration. Salary $32 per week to start. ADDRESS S G 511, TRIBUNE.

Men—Earn $50 Wkly.—Men
Pleasant work; driving taxicabs. Apply Yellow Cab Co., 57 E. 21st-street.

TIRE service man—Expd. on truck and passenger car tires. Service manager calibre. Excellent opportunity for right man. Address X E 569, Tribune.

SHIPPING clerk—Expd. packing mixed cartons, writing bill ladings. 40-50 yrs. old. Good permanent job for right man. Address X E 566, Tribune.

TEN men with cars; 21 to 30 years; educated; strong and reliable; established route work; no soliciting; guaranteed training pay, car expense and commission. Mr. Keefer, CANTEEN CO., 4633 Gladys-av.

COLLECTOR—At once; for regular accounts; must be local man; permanent work; no exp. necessary. Surety bond required. Rm. 406, 222 N. Wells.

MEN TO DRIVE TAXICABS
APPLY CHECKER TAXICAB CO. 1401 W. JACKSON-BLVD.

FACTORY HELP
Experience not necessary; minimum 60c per hour. 5425 N. Hoyne.

PORTERS—RELIABLE AND STEADY WORKERS FOR GENERAL CLEANING. APPLY 9:30 TO 5:30 IN PERSON. SEARS ROEBUCK & CO., 6232 S. HALSTED.

YOUNG man—For promotion work; New York publisher; car required; salary and car allowance; $39 weekly; no selling. Mr. Semyck, 2008 Montrose.

RETIRED or pensioned men—Active; in good health and of good repute for part time watchman work. Give references. ADDRESS X H 185, TRIBUNE.

CARETAKER—Permanent; for country home, Michigan. Elderly man or man and wife. Salary $10 week, board and lodging. Boulevard 0600.

15—BOYS—15
18 yrs.; factory work. Apply employment office, 465 W. Cermak, 8 a. m., Thursday.

Employment Service.

SALARIED positions. See our ad this column every Sunday. R. W. BIXBY, Inc., Buffalo.

LETTERS WRITTEN to secure positions. B. H. ALLEN, 140 N. Dearborn-street.

Employment Agencies.

MECH. ENGR., $400-$500
12 Mech., struct., elect. draftsmen....$400
3 PLANT superintendents............$6,000
6 INDUSTRIAL engrs..................$5,400
5 EXPEDITERS—[Shop expr.]..$150-$250
4 TIME STUDY engineers.............$450
6 INDUSTRIAL SALES........$150-$200+
3 PRODUCTION MEN—Electrical......$250

OFFICE BOYS, $85
Acct. purch....$175 | Prod. clerk........$150
Bookkeeper ....$150 | Timekeepers $175
Jr. clerks.......$130 | Sales corresp......$150
ACCOUNTANTS—Many openings....Top sal.
FULL CHG. BOOKKEEPER—Mfg.........$200
GENERAL CLERICAL—Loop..............$130
TYPIST-BILLERS—Days.....................$150
GENERAL CLERICAL—N. W. side......$130
Bkkpr., loop...$150 | Shipping clks.......$130

ARC WELDERS
School of some exper. O. K. A-1 company. Fine advancement, 60c-65c start.
ENGINE LATHE
Some exp. will do. 60c-$1.
Milling Machine
ANY EXP. WILL DO. $40 with O. T.
15 PUNCH PRESS.................................65c
5 SHIPPING CLERKS.............................75c
WINDOW TRIMMER—So. Side.............$30
JANITOR, FACTORY—So. Side...........$25
MIDDLE AGED MEN, 60c
No experience req.; lite factory.
BOYS—Age 18; lite factory...........50c-60c
WOOD-WORKER—Defense plant............80c+
8 MARRIED MEN—Defense plant..62½c+
BOYS, $25-$35
Auto mech....$1 hr. | Platers' helpers...$30
Janitors ....$116 | Truck washer......$30
Packing hse....$30 | Radio repair........$36
GUARDS—LOCAL, $33
4 FACTORY MAINTENANCE...................82c
7 INSPECTORS...........................85c-$1
7 JR. INSPECTORS......................60c-70c
ROUGH MACHINISTS
Some exp. will do. 70c-$1.25.
LABORERS, $30-$38
Chef ....$35 mls. | Second cook.........$30
Bartender ....$37.50 | Baker, 5 days.......$30
Bus boys....$18 mls. | Orderlies, hosp.$65 rbl
5 COUPLES—Out-of-town.............$15.r.b.l.
EVERY JOB GUARANTEED
CADILLAC
"THE FRIENDLY AGENCY."
5TH FLOOR, 220 S. STATE

COL. FACTORY MEN
NO EXPERIENCE NEEDED.
5 Col. Sprayers, 50c Hr.
Col. lamp assm..50c | Col. fact. 55c
Col. swing saw..60c | Col. porters.......$18
Col. Hotel Houseman
Col. bus. nt.35c.m. | Col. d. w.....$18. m.
Col. ldry. puller.40c | Col. boy, drive.$22 m.
50 Colored Garage Men
ALL JOBS AT TOP SALARY.
JACKSON AGENCY
24 East Van Buren, 2d Floor

Assemblers, Any Exp., $38
Boys, Learn Polishing, $27
Handy shop....$33 | Arc welders.........$50
Drill press.....$35 | Millwrights 90c
App. Arc Welders, 65c
Men, Learn, No Exp., $32
Jr. milling.......65c | Ruf grinders.......$33
Lrn. grinding.....60c | Genl. factory.......$30
MANY JOBS NOT LISTED.
Royal, 37 W. Jackson

ADV. EXEC.—Food merchandising ...$10,000
3 COPYWRITERS—Agcy. exp...$4-$10,000
2 SALES prom. and merch., ch. ex.$10,000
SALES TRAINING DIR.....................$7,500
RADIO STATION program mgr.......$5,200
LAY-OUT ARTIST, retail, fashions...Open
EDITORIAL PROD., write captions....$195
SALES PROM., retail contracts.....$175+
ACCOUNTANT, Retail chain.............Open
Sinclair-Masterson
310 S. MICHIGAN. ROOM 1749.

REPAIR MACHINIST ....$105-$125 wk.
6 MEN, age 50-60; learn......$20-$23+
4 millrite ..80c-90c | 3 arc weld.........$43+
Drill press ..$32-$37 | Punch press ....65c+
Porter, 40 hr....$17 | Gas weld. students.
Gas burner ....80c | 4 laborers ....$31+
5 lathe ....$1.25 | Ruf assembly $28
BOY, 17-20; learn good trade..........$20
GENERAL, 37 WEST JACKSON, RM. 49.

GENERAL BANK MEN—45-50...............$175
ASST. VAULT CUSTODIAN..................$125
PHOTOSTAT OPERATOR—Under 50..$125
BOYS—H. S. grads.; office work..........$75
FINANCIAL, 111 W. JACKSON.

PARK EMPLOYMENT.
10 men with cars.............................$45-$65
6306 COTTAGE GROVE. BANK BLDG.

[Continued on following Page.]

HELP WANTED—MEN.

[Continued from preceding Page.]

Employment Agencies.

O'SHEA

"America's Largest"

Prompt & Courteous Service

ENGINEERS—EXEC.

PURCHASING AGENT—Expd. buying mach shop steel; So. Side Mfr. ....$3,600-$4,200
CHIEF TOOL DESIGNER—[Mfr.]; loc. in Chgo.; perm. ....$6,000 UP
4 MACH. SHOP SUPTS.—Loc. in Indiana, Ohio, Iowa; perm. positions ....$4,200-$6,000
MASTER MECHANIC—Expd. in mass production $8,000
PLANT ENGR.—[Maintenance] .$6,000 UP
TOOL ENGINEERS ....$5,000-$7,500
MECH. ENGR. — Maintenance [Fdry.] ....$4,200 UP
TIME STUDY ENGR.—[Foundry] ...$3,000
INDUSTRIAL ENGR.—[Foundry] ...$5,200
PROCESS ENGR.—[Metal Mfr.] $5,000
GENL. SHOP FOREMAN—[No fee]; loc. in Chicago $6,000
CHIEF PRODUCTION ENGR.—[No fee]; expd. in aircraft....$8,000-$10,000
MECH. DETAILER—[No fee]; Chgo.$2,250

ACCTS.—CLERICAL

ACCOUNTANT—Compile good statistical reports; large Mfg. Co. $175
ACCOUNTANT — Yng. exec. type; take chge. of dept.; A1 future; start.$250
COST ACCOUNTANT—W. Side Mfg. Co.$175
2 STATISTICIANS $172
INTERLINE CASHIER—Trucking firm.$130
PAY ROLL CLERK—Age 30-50; National Defense $130
A-1 TYPIST-CLK.—So. Side Mfg. Co..$140
FANFOLD BILLER—Expd. $140
A-1 BURROUGHS BKKPR.—Clerical; 38½ hr. week $140
TABULATING MACHINE OPR. $125
ASST. BKKPR.-LEDGER CLERK; A1 Co. $108
SHIPPING CLERK—Lp.; 46 hr. week.$107
2 FIRE INSURANCE MAP CLKS. $85

Hundreds of Jobs Open

For Men with any Exp. in Machine Shops, 50c-$1.75 Hr.

ROUGH CARPENTERS— Factory..75c hr.
CABINET MAKERS ....75c-90c hr
FURNITURE REFINISHERS ....$1 hr.
PUNCH PRESS OPRS. ....$25-$35
MILLWRIGHTS AND HELPERS..85c-$1.10

MEN TO LEARN

Mch. Shop-Maint. Wk.$30 up

GENL. PLANT MECHANICS—Pipe Fitters-Electricians, etc. ....95c-$1.19
GRINDERS—Several ....

HELP WANTED—MEN.

Employment Agencies.

"MONARCH"

CHICAGO'S BEST AGENCY

CHIEF ENGR.—DEVELOP $9,000
GENERAL FOREMAN $4,000
T. S. ENGINEERS $3,900
MECH. DRAFTSMEN $4,000
CH. TOOL DESIGNER ....$6,000+
FOREMAN—TOOL ROOM $5,200

F. C. Bookkeeper, Mfg., $225

MANAGER—WAREHOUSE $250
SHOE MERCHANDISER $200
PERSONNEL ASST $175
BOOKKEEPER $200
COLLEGE MEN—Married to 35....$200
SALES—To Jobbers-Dealers $200
SALES—Foods; Car Furnished ....$175+
Artist ....$40 | Copywriter $40
Billers ....$130 | Rate clerk $200
CH. CLERK—TECH. TRAINING $175
MGR.—LAMPS-MIRRORS $35
JR. ACCOUNTANTS $150
ACCTG. SCHOOL GRADS $30
Boys ....$90 | Storeroom $25
Burr. oper....$100 | I. B. M. Tab....$150
EXPEDITING CLERKS $160
TIMEKEEPERS $150
SHIPPING AND STOCK CLERKS $25
CORRESPONDENTS $130

BOYS—MEN

WAR PLANTS NEED YOU

No Experience Required

SHOP MESSENGER BOYS $31.50
TECHNICAL H. S. GRADS $34
MEN—Age 25-35, to learn $35
MEN—Learn grinding ....$60+O.T
MEN—Age 30-45, learn mach. shop...$30

FACTORY HELPERS, $33.80

TRUCKERS—No experience ....68c+O.T.
STOCK HELPERS—No exper $42
WIRERS and Solderers ....60c+O.T.
ASSEMBLERS—Structural exp. 70c
BOYS—Learn punch press ....50c+O.T

BOYS, AGE 17, 50c HR.

Guards ....67c-88c | Punch press $37
Motor winder....$1 | Die setter ....80c+
Cabinet maker. 90c | Sheet metal $1.10
Tinsmith ....$1.10 | Sprayers.
Spot welders. | Heat treater 90c
Picture framer..$25 | Assemblers $40
Yng. bartender..$30 | Janitors $30

TOOL INSPECTORS, $85

OLDER MEN—To learn inspecting....$30
INSPECTORS—Bench or floor...TO $1.25+

Husky Men, Age 21-50, to LEARN— Average after 1st month 85c hr.

Boys-Men, Age 18 to 45

NO EXP.—Good company...raises start $30
MEN—Age 21 to 45, gd. firm, start 65c hr.
YG. MARRIED MEN—Learn service..$135

PRODUCTION OPERATORS

HELP WANTED—MEN.

Employment Agencies.

W-A-B-A-S-H

"HAS THE BEST JOBS"

PRODUCTION SUPT ....$8,000-$10,000
COMPTROL., BUDGET DIR.$7,500-$10,000
WOODWORKING SUPT ....$5,000-$6,000
INSTR. MFG. SUPT $6,000
CHIEF INSP. PRECISION $6,000
METHODS ENGR.; Radio parts....$8,000
SCREW MACHINE SUPT. $7,200
GRINDER FOREMAN $4,200
METALLURGIST $4,200
PURCH. AGT. WDWKG. Plant $6,000
SYSTEMS ACCOUNTANT $5,000
EMPLOYMENT INTERVIEWER....$2,700
MACHINE SHOP INSPS....$1.00-$1.25 hr.

Tax Accountant, $3,000

INTERNAL AUDITOR $4,500
JR. ACCT.; Mfg. Co. $2,100
STENO.; Excel. oppor $1,800
I. B. M. TAB. OPER $2,400
2 CLERKS; Prod. ofc $1,300
2 TYPISTS $1,300
3 MEN; Lite stock or shpg $1,300
BOYS; Office; will train $75

SALESMEN:

SALES ENGR.; Marine exp $5,000
MILL SUPPLY $2,000
TOILETRIES ....Open
4 SALES ENGRS.—M. E. or E. E..$2,700
6 MEN—Any sales exp.....$1,300-$1,820

500 Defense Jobs

AIRPLANES, SHIPYARDS, RADIO, GUNS, TANKS, MACHINE SHOPS. EMPLOYER PAYS FEE ON MANY JOBS. LOCAL AND OUT OF TOWN.
MAINTENANCE MECHS. TOP PAY.
50 OLDER MEN; INSP., ETC. TO $35 WK.
SHOPMEN. 55c-$1.10 HR.
CARPENTER JOBS, 80c HR. TO $80 WK.
20 WELDERS—65c HR. TO $85 WK.
50 ROUGH PAINTERS, 85c HR.
SHEET METAL, $1.00 HR.

BOYS—UP TO $35 WK.

INSPECTORS—14 JOBS OPEN.
100 RIGGERS, $80 WK.
200 MACHINISTS—ANY KIND—TOP PAY.
100 MACHINE OPERS., 85c to $1.25 HR.
TYPEWRITER REPAIRMAN, $40.
FACTORY MAINT. MAN, $40.
3 Die Repair..$1.25 | Die sinkers $1.50
10 Horiz. bor.$1.10 | Radial drill 90c
Drop hammer.$1.10 | 5 Heaters 90c
Repair machinist | Guards; car pref.$175

REST. MGR.; age 35-45, $225

FOUNTAIN MGR., $45.
COUPLE; INST.; 1-2D COOK, $150, R.B.L.
Bartender ....$40 | Soda disp. $35
Sandwich man ..$35 | Dishwshr., 5d. wk.$25
Ind.chef:5d. wk.$50 | Carver $35
Bar porter ....$25 | Painters $10
Maint. man ....86c | Upholsterer $140
Wtchmn.: 40 hr.$24 | Bellboy $120

10 BAKERS OR HELPERS

ANY KIND BAKERY EXP., $22-$45.

15 GARAGE JOBS, $25-$40

HELP WANTED—MEN.

Employment Agencies.

AUTO SCREW MACHINE

Operators, Set-Up Men, Foremen and Supts., city work. Salary up to $6,000.
PROD. CONTROL ENGINEER $3,600
TIME STUDY MAN $3,600

PAY ROLL AUDITOR, $200

Insurance Fire Engr $200
Insurance Boiler Inspector $225
Expediting Insp. Steel Const. $250
Sales Engineer, Steel $225
Above 5 positions travel. No car necessary. Full expense.
F. C. BOOKKEEPER, mfg. $200

30 BOYS, $24 UP

TECH. HI. GRADS. GOOD OPPORTUN.

35 BOYS, $22

NO EXP. NECESSARY. STEADY WORK.

15 BOYS, $25

ANY EXP. ON DRILL PUNCH PRESS.

5 BOYS, $23

WITH ELECTRIC SHOP IN SCHOOL.

40 MEN, $32

GENERAL FACTORY WORK.

25 MEN TO $40

ANY EXP. IN MACHINE SHOP.

10 LABORERS, $42

NITE WORK. STEADY JOBS.

4 CARPENTERS, $1

2 SHIPPING CLERKS, 75c

MIEHLE NO. 4 OPER., 75c

Paper Stockman, steady 75c
Boys, learn offset presses 50c
Baum Folder Oper. steady 80c

COUPLE, $135, R. B. L.

ELDERLY GAS STA., no exp $110
PORTER, used car lot $30
Hotel Clerks ..$110 | Auto Painter ..Scale
Maint. ..$75 R.B.L. | Ford Mech $45
Cleaning Man .$85 | Auto Drivers $25

2 TRUCK DRIVERS, $135

ALL TRADES

343 South Dearborn 4th Flr.

TRADE SCHOOLS—MEN.

The Plastics Age

BE PREPARED

INVESTIGATE this nation-wide training program conducted in Chicago by local plastic experts.

TRADE SCHOOLS—MEN.

MEN NEEDED NOW IN

WELDING

Qualify in short order at Chicago Tech. in spare time. Days or eves. Get information now—no time to lose. Call for free trial lesson. Write or phone CALUMET 8200.

CHICAGO TECH. COLLEGE
20 W. Tech. Bldg. 2000 S. Michigan.

WELDING—ACETYLENE, ELECTRIC. T. & T. WELDING. 3217 LAKE-ST.

MACHINERY AND EQUIPMENT.

For Sale.

EXCESS MATERIALS

3,000 B. & S. No. 56 Yoke ends.
20,000 B. & S. No. 56 Yoke end pins.
2,000 30 in. lengths. ⅜ in. flexible high pressure hose.
2,000 30 in lengths. ⅜ in. flexible suction hose.
1,000 3,000 lb. pressure gauges [new].
3,000 ⅛ in. Alemite button head fittings.
E. P. Townsley, 466 W. Superior. Del. 5120

STEEL plate ¾ in. to ⅞ in. thick, 5 in. to 24 in. wide, 20 in. to 152 in. long. Also 15 tons high grade cast iron plates, approx. 1 in. thick; top, bottom, and 1 edge planed; in various sizes from 4 to 20 in. wide and 10 to 152 in. long, at 2c per sq. in. Chicago Mold and Machine Co. Nev. 8080.

24 IN. by 6 ft. Cinn. planer, 26 in. by 8 ft. Cinn. planer, 36 in. by 8 ft. Cinn. planer, 2 heads; 24 in. by 10 ft. Chandler planer, all reconditioned and motor driven. Also 24 in. Milwaukee shaper, belt drive. CHICAGO MOLD & MACHINE CO., 4211 W. Lake. Nevada 8080.

ARC welders—Both A. C. and D. C., erectifier type, also upright Rockford drill press, 24 in. swing, 5 h. p. motor complete. Dearborn Stove Co., 3256 Milwaukee. Mulberry 1500.

CALL or inspect elec. motors and generators at Arthur Wagner Co., 1436 Randolph. Also pumps, spd. red., exhaust fans. We buy, sell, rent, repair, exch. Monroe 7409.

Hand Lever Collet Closers

FOR ALL TYPES LATHES.
Recor Mfg. Co., 430 S. Green. Mon. 9763.

FOR SALE—Coal or stone crusher; also 90 ft. gasoline driven flight conveyor. Hoskins Coal, 10 S. La Salle. Central 4200.

LOCOMOTIVE type fire box boilers, complete with stacks and fittings. TOURNE, 204 Queen and Crescent Bldg., New Orleans, La.

2 NO. 5A POTTER & JOHNSTON TURRET LATHES. 7310 SOUTH CHICAGO-AV., HYDE PARK 8227.

NEW 1942 air circulating fans—2 speed, 24 in., with high adj. floor stands; at disc. while they last. Art Pruskauer. Fra. 1625.

20 IN. PEDESTAL FANS, $19.50. Electrical materials, switches, pipe, fuses etc.; new and used. Delaware 4939.

HELP WANTED—WOMEN.

Stores and Offices.

ACCOUNTANT

Full charge. Stenographer, age limit 35. Local electrical mfg. corp. near loop. State qualifications, salary desired. Address X H 501, Tribune

ATTRACTIVE Young Ladies [4]—18-23, to complete chaperoned Union Circulation group, traveling midwest Texas and return. Permanent pos. $80 mo., draw. acct., free transp. See Mr.-Mrs. Gill, Chateau Hotel.

BAKERY salesgirl—Exp.; $20 wk. to start. No Sundays or holidays. 1001 W. 63d-st.

BAKERY Sales Clerk—Experienced preferred. 2651 Devon. Hollycourt 9070.

BAKERY Saleslady—Exper., no Sundays. $20 to start. 5132 Chicago-avenue.

BOOKKEEPER

Full charge, 30 yrs. old or older. Must have A1 city references and be familiar with all tax reports. There is no fee on this position as it is for our own office. See Mr. Saul. All Trades, 343 S. Dearborn, R. 410.

BOOKKEEPER-Steno.—Permanent; capable of handling large volume of detail; familiar with tax reports; collection experience desirable; South Side. Address X G 195, Tribune.

BOOKKEEPER—Age 30 to 45; experienced; capable of taking full charge of complete set of books; steady employment; good salary. 188 W. Randolph, Rm. 1726.

BOOKKEEPER AND TYPIST. Good at figures; with small amount of dictation; permanent position in downtown office. Address M Y 356, Tribune.

BOOKKEEPER - STENOGRAPHER—General office work; good opportunity. Dunn Bros. Storage Co., 6542 N. Clark-st.

BOOKKEEPER—Assistant. Reply own handwriting, giving age, experience and salary wanted. Kling Bros., 327 W. Van Buren.

BOOKKEEPER—ASSISTANT. Young; typing and switchboard; small mfg. plant. Address S E 537, Tribune.

BKKPR.—Steno.; perm. pos.; excel. opp. for reliable, cap. yng. lady with exper. in small office. Address S H 156, Tribune.

BOOKKEEPER—Assistant; beginner; N. W. side. Gd. opp. Address S H 73, Tribune.

BOOKKEEPER—For restaurant; young girl. No liquor. 28 N. Dearborn.

BURROUGHS bookkeeping machine operator —Expd., knowledge of typing, good salary. Call Canal 7800.

BUYER-Dept. Mgrs.—Woman's accessories; popular priced dept. store.

HELP WANTED—WOMEN.

Stores and Offices.

TYPIST AND FILE CLERK

Executive office of large hotel chain, requires services of a young lady, not over 28, to handle credit card files. Must be accurate typist and good correspondent. State age, experience, education and salary desired. Address S H 305, Tribune.

TYPIST, expert stencil cutter and mimeograph operator—North side. State age, experience and salary expected. Address X E 565, Tribune.

TYPIST—Experienced. South side. Call for appointment. Oakland 4700.

Executives and Managers.

REAL OPPORTUNITY

We want a highly efficient girl who can prepare and file and type the necessary government reports for our defense business. Must be able to take full charge after proper instructions. State age, experience, references, and salary desired. Address S H 160, Tribune.

Professions and Trades.

ALTERATION HANDS

Experienced on high grade merchandise. Apply Powell's, 700 N. Michigan

ALTERATION woman—Expd.; small North Side Dress Shop. Steady. Graceland 1416.

ARTISTS—Girls, for hand decorating novelty experience preferred. S. M. Ettinger, 241 W. Van Buren.

ARTISTS for painting floral designs on metal novelties; stdy. work. Bates, 227 W. Huron

ASSORTER—Experienced at sportswear. WOLMAN & MANN. 337 S. FRANKLIN.

BEAUTY operator—For men's scalp treatment. John E. Warner's, 36 S. State, Rm. 1320-24 or phone Cent. 1451 today.

BEAUTY opers. [3]—Perm. waving only; steady; good salary. Also 2 all around opers. Apply Room 203, 6 E. Randolph.

BEAUTY operator—Expd.; good salary; no evening work. Phone Greenleaf 0870. Evenings phone University 5000

BEAUTY oper.—Expd. all around; good pay; 5 day week. 1948 E. 71st-st. Dor. 2012.

BEAUTY OPERATOR—Expd.; good salary and comm. Delaware 3496.

BEAUTY OPERATOR. Licensed; all around; $22.50. Law. 0267.

BEAUTY Oper.—Exp. all around; steady. Agnes Beauty Shop, 741 W. Garfield-blvd.

BEAUTY operators—Exp.; steady; top sal., comm.; 3 nights off. 1608 Montrose.

BEAUTY oper.—Expd. or inexpd.; full or part time. 2056 N. Clark. Lin. 2142.

HELP WANTED—WOMEN.

Professions and Trades.

OPERATORS

SINGLE NEEDLE, ZIGZAG, DOUBLE NEEDLE, LAP SEAMING. EXP. PREF. FOR BRASSIERES AND FOUNDATION GARMENTS. DAYS. ALSO FEW GIRLS NIGHTS, PRODUCING PUP TENTS IN OUR DEFENSE DEPARTMENT.

FORMFIT CO.
508 S. FRANKLIN. 8TH FLOOR.

OPERATORS

EXP. BUTTONHOLE MKRS. AND BUTTON SEWERS

White. High grade pay for those who qual. 4119 BELMONT-AV.

OPERATORS

Steady all year around work for single needle and special machine operators on wash dresses. Steady work; good prices and bonus. Apply 3021 N. Pulaski-road.

OPERATORS—EXPD.

on underwear, single needle machines; highest wages, ideal working conditions, steady work, vacation with pay. MARTHA MAID MFG. CO. 367 W. ADAMS. 6TH FLOOR.

OPERATORS—White, single needle, double needle, and surging; $17-$24 minimum guarantee; hours 8:30-5; steady. Also need 2 beginners. Viking, 711 W. Lake.

OPERATORS—Single needle; experienced. 210 W. Van Buren, 8th fl.

PAPER BOX S. & S. OPERATOR and stayer operator—For night work. Apply 1013 N. Cicero.

PERFORATOR—Exp. on embroid. patterns. West Side Embroidery Co. 234 S. Market.

PRESS girls wanted—Collar, cuff, and bosom. Also backer and sleever. Night work. Press-Rite Laundry, 340 S. Laramie.

PRESS operators, feeders and folders—Steady employment; good wages; no experience necessary. 4407 W. Division-st.

SAMPLE maker—Expd.; on highest grade gowns and ensembles; must be able to make complete garments; steady work. Address J B 101, Tribune.

SEWING ROOM INSTRUCTOR. Woman wanted by reliable Colorado clothing manufacturer, between ages 21 and 45, experienced instructor on Cotton Army Trousers. Call Mr. Van Bebber, Sherman hotel, or address D Y 32, Tribune, stating age, experience, phone number. Work would be in Colorado. Only qualified applicants need apply. All replies held strictly confidential.

SHIRT FOLDER—Average 54c per hour. Happy Day Laundry, 2605 Armitage.

Solderers and Inspectors

War Production Plant

Experience necessary. Good working conditions. APPLY BY MAIL only to 1590.

J. P. Seeburg Corp.
852 Blackhawk-St.
N. J. Lind, Employment Office

[Continued on following Page.]

HELP WANTED—WOMEN.

[Continued from preceding Page.]

Household Help.

SECOND MAID-WHITE

COUPLE

Clubs, Hotels, and Restaurants.

FOUNTAIN GIRL

HELP WANTED—WOMEN.

Clubs, Hotels, and Restaurants.

WAITRESSES

WALGREEN DRUG STORE

WAITRESSES

Waitresses—Expd.; Big Tips

Salesswomen.

Nurses' Registries.

Miscellaneous.

GIRLS

WALTER FIELD CO.

610 W. FULTON.

CANDY WRAPPERS

HOMEWORKERS

Employment Agencies.

AMBASSADOR AGENCY

10 ELEVATOR GIRLS, $75

HELP WANTED—WOMEN.

Employment Agencies.

O'SHEA

"America's Largest"

Prompt & Courteous Service

OFFICE HELP

50 GIRLS & WOMEN

FACTORY GIRLS

AGES 17 to 45.

DEFENSE WORK

75

GIRLS & WOMEN

60

GENERAL FACTORY

50 EXPERIENCED

"Twentieth Successful Year"

O'SHEA

EMPLOYMENT SYSTEM

64 E. Jackson Wab. 1884

"MONARCH"

CHICAGO'S BEST AGENCY

Girls—Women

AGE 17-45

GO TO WORK

TODAY

IN

WAR PLANTS

No Experience Necessary

To Learn Skilled Trades

And

Be Paid Very Good Wages

Power Mach. Oprs., 56c +

TOP PAY FOR

EXPERIENCED FACTORY

GIRLS AND WOMEN

"MONARCH"

19 WEST JACKSON-BLVD.

OFFICE GIRLS

F. C. BOOKKEEPER

GIRLS—WOMEN

Defense Factory Work

LEARN ASSEMBLING

AND INSPECTING

Earn $20-$30 + Bonus

FORELADY, $30-$40

ALL TRADES

343 South Dearborn, 4th Flr.

THE HONES COMPANY

14 EAST JACKSON-BLVD., RM. 1515.

500 FACTORY GIRLS

Food Checker, Club, $100, M.

Hotel Bookkeeper, $22

Hotel Couple

Col. Hotel Maids, Exp., $60

JACKSON AGENCY

FACTORY GIRLS

Loop, 28 E. Jackson

N. S. CONSOLIDATED

CORBOY-CALVIN

SO. SIDE CONSOLIDATED

ROYAL, 37 W. JACKSON

HELP WANTED—WOMEN.

Employment Agencies.

"TRIANGLE"

3 TYPISTS, $105

5 STENOS, LOOP, $110

6 BKKPRS, LOOP, $100

100 GIRLS

FOR

WAR WORK

EARN WHILE YOU LEARN

"TRIANGLE"

25 EAST JACKSON-BLVD.

NO ADVANCE FEE

8 Stenographers—$110-$130

OVER 300 GIRLS

OVER 200 JOBS

OVER 200 JOBS

W-A-B-A-S-H

26 STENOS., TO $130

WAR JOBS!—TRADES!

FROM 17 YEARS UP.

Learn and Earn

HIGHEST WAGES!

NO EXPERIENCE NEEDED

Assembly, Inspecting,

Lite Machine Work, Etc.

POWER MACHINE, 50c+

EVERY JOB

GUARANTEED

OUT-OF-TOWN GIRLS

WE SPECIALIZE IN JOBS FOR YOU!

CADILLAC

"THAT FRIENDLY AGENCY!"

5TH FLOOR, 220 S. STATE

25 STENOS., $20-$30

E. F. Biller, 5 Days, $25.

ORDER PICKERS

50 Soldeers, 55c Start

S-H-A-Y, 30 W. Washington

UNITED AGENCIES

Doctor's Receptionist, $110

209 S. State, Room 1408

73 FACTORY GIRLS

PROGRESSIVE

STENO., SECY., $150

CRAIG AGENCY

Occupational, 310 S. Michigan

"Zinser Personnel Service

HELP WANTED—WOMEN.

Employment Agencies.

DICTAPHONE OPERS., $120

STENOS., $90-$125

READ THIS

200 Girls, Age 18-45

NO EXP. NECESSARY

GUARANTEED TO

Earn 55c Hr. + O. T. + Bonus

WHILE LEARNING

Come Early—Start Today

Co-Operative

6TH FLOOR 220 S. STATE

TUCKER PERSONNEL

TRADE SCHOOLS—WOMEN.

SPEEDWRITING

Chicago Business College

Chicago Commercial College

Comptometry, $25 Complete

127 N. Dearborn, Fra. 4803

SELAN'S BEAUTY SCHOOLS

DRESSMAKING—MILLINERY SCHOOLS.

JEWELRY, DIAMONDS, OLD GOLD, ETC.

$1,000,000

IN DIAMONDS WANTED

CASH PAID IMMEDIATELY

American Diamond Syndicate

37 S. WABASH-AV., 3d FL.

CASH FOR DIAMONDS

U. S. Diamond Syndicate

5 N. WABASH-AV., RM. 800

812—ROOM—812

GET OUR CASH PRICE

32 N. STATE 11TH FLOOR

DANCING SCHOOLS.

MISCELLANEOUS.

For Sale.

SITUATIONS WANTED—MEN.

Bookkeepers and Clerks.

Executives and Managers.

Professions and Trades.

Clubs, Hotels, and Restaurants.

House Servants.

Stenographers, Typists, Etc.

Miscellaneous.

SITUATIONS WANTED—WOMEN.

Couples.

Executives and Managers.

Bookkeepers and Clerks.

Domestics and Cooks.

Housekeepers and Caretakers.

Nurses and Governesses.

Nurses' Registries.

Laundresses and Day Work.

Dressmakers and Seamstresses.

Stenographers, Typists, Etc.

Miscellaneous.

Employment Agencies.

CLOTHING, FURS, ETC.

CAMERAS AND OPTICAL GOODS.

TO RENT—ROOMS—CENTRAL.

Hotel Rooms.

TO RENT—ROOMS—SOUTH.

HYDE PARK Y. M. C. A.

Hotel Rooms.

WOODMERE HOTEL

$7.00—WEEKLY—$7.00

SOUTHLAND HOTEL

TO RENT—ROOMS—SOUTHWEST.

TO RENT—ROOMS—NORTH.

Hotel Rooms.

Hotel Dorset, 4943 Sheridan

TO RENT—ROOMS—NORTHWEST.

IRVING PARK Y. M. C. A.

TO RENT—ROOMS—WEST.

LIVE AT SEARS Y. M. C. A.

Hotel Rooms.

$5.50 WEEKLY $5.50

TO RENT—ROOMS—SUBURBAN.

TO RENT—HOUSEKEEPING ROOMS.

South Side.

TO RENT—HOUSEKEEPING ROOMS.

South Side.

North Side.

Northwest Side.

West Side.

BOARD AND LODGING.

South Side.

North Side.

Convalescent Homes.

WANTED—BOARD AND LODGING.

APARTMENTS AND ROOMS TO SHARE.

HOTELS AND APARTMENT HOTELS.

IN EVANSTON

IT'S THE GEORGIAN

GEORGIAN HOTEL

Montrose Beach Hotel

1-2-3 Rm. Apts., $40 Up

LANSING

1036 N. DEARBORN

DEARBORN PLAZA

MELROSE APT. HOTEL

LINCOLN PARK ARMS

WELLINGTON ARMS

HOTEL DEVONSHIRE

THE SARATOGA HOTEL

TO RENT—HOUSES.

North Side.

Northwest Side.

[Continued on following Page.]

TO RENT—HOUSES.

[Continued from preceding Page.]

Suburban—North.

WINNETKA, 394 Chestnut-st.—7 rm. resid., 2 baths, att. gar., h. w. oil ht. Conv. to tr. Available now. L. A. Geiss. Har. 5377.

UNFURNISHED and furnished—Wkgn. and adj. $50 up. McGUIRE & ORR, Winnetka 703.

Suburban—Northwest.

IMMED. posses.—5 rm. home, Devonshire-rd., Tower Lakes, Barrington. Caretaker at entr. [illegible] ext. 336.

Suburban—West.

4 BEDRM., brk., gar. 1½ bks. Lake-st. L and North [illegible] Oak Park. Avail. now. $80. Cook & Skillin. 1043 South-blvd. Euc. 8600.

WANTED—TO RENT—HOUSES.

5 OR 6 rm. house or bungalow—Pref. N. W. or Portage Park. Mulberry 3961.

TO RENT—RESORT PROPERTIES.

Illinois.

BLUFF LAKE, Antioch—Beau. furn. 7 rm. modern house [illegible] $35 week. Irving 7944.

NEW 3 rm. lake front cottages on Fox Lake [illegible] $16 week. Crawford 3078.

FURN. cottages—Gas, elec.; water; sandy beach [illegible] Wauconda, Ill.

DRUCE Lake—Furn. 7 rms. [illegible] State 3970.

Indiana.

MOD. cott.—Ogden Dunes, avail. Aug. 1 [illegible] Hyde Pk. 5170.

Michigan.

LAKE Front cottages—$12 and $15 per wk. Willow Beach, Gravel Lake, R. R. No. 1, Lawton, Mich.

FURN. cottages near Grand Beach, Mich. [illegible] Dorchester 9109.

BANKSON Lake—128 mi. drive [illegible]

Wisconsin.

LARGE lake front cottage on Eagle Lake, Wis. [illegible]

UNUSUAL resort—Excellent fishing, food [illegible]

MODERN resort cottage—Private estate [illegible] Ellison Bay, Wis.

FURN. cottage on Fox; Powers lake [illegible]

2 RMS.—Gas, elec. [illegible]

CABINS—Gas, elec. [illegible]

FULLY furn. cottage [illegible] Wel. 5003.

SUMMER home—8 rms. [illegible]

GOING NORTH? 450 mi. [illegible] Swensen, 3953 Wabansia. Alb. 4847.

TO RENT—APARTMENTS—GENERAL.

BETTER APTS.—CHOICE LOCATIONS. [illegible]

TO RENT—APARTMENTS—SOUTH.

1, 2, 3, 3½ Rooms.

6938 CREGIER-AV.—Attr. 2 rm. apt. [illegible]

SUBLET 2 rms.—Available at once [illegible]

1½-2½ NEW apts.—Free refrig. [illegible]

2 RMS.—[illegible]

ATTIC flat—$20 mo.; stove ht.; free gas and elec. 1469 E. 69th-st. Plaza 0541.

4, 5, 6, 7 Rooms and Larger.

7000 South Shore-drive

6 AND 8 ROOM APTS.
Overlooking South Shore Country club and the lake in South Side's finest residential district. Manager on premises.

6 ROOMS DE LUXE

2 full baths; shwr. stall; brkfst. nook; tile kitchen; solarium; Craftex walls; garage; 2d and 3d fl. 7735 Essex. Reg. 1487.

DE LUXE APTS., NEAR I. C
6922 Jeffery. 5 rms. 3 baths; elevator; nite watch
7015 Paxton. 2d. 5 rms. 2 baths. restricted. Pla. 2100.

5427 GREENWOOD—Sublease, pleasant, light 7 rms., sun parlor; 2 baths, new frig., t. t. range; nr. schls. Univ. of Chicago, churches; gar. avail. Low rent. Hyd. 8540.

NEWLY remodeled corner 4½ rm. apts. [2 bedrms.]; nicely dec.; $52.50. Also 4 rms., $47.50. Northeast cor. 61st and Harper-avenue. Free electricity. Wentworth 7464.

S. W. COR. HYDE PK.-BLVD. and Woodlawn—5 and 6 rms.; light, modern apts.; excellent building; good transportation.

4 LGE., lgt. rms.—Stove ht.; white. 4929 Cottage Grove. See Doherty, 2d fl.

SUBL. 4 rms.—Lge., lgt., mod.; $45; nr. I. C., surf line, shopping. 7253 Bennett, 3d fl.

6 RMS.—Elec. refriger., gas stove, h. w. ht.; $40; immed. 6433 Minerva. Dor. 7734.

4463 WOODLAWN, 2d—5 rs.; mod.; nr. lake; G. E. refg.; t.t. stv.; I. C., surf., L; reas., $50.

5306 WOODLAWN-AV.—subls. 4 rms., bsmt., $25; adults. Orr Realty. 1315 E. 53d-st.

SUBLET—4 rms., 7207 Blackstone, $40. Adults, refrig. Midway 6922.

6916 OGLESBY—7 rms., 3 baths; canvased walls; private glazed rear porch.

TO RENT—APARTMENTS—NORTH.

General List.

2000 Lincoln Park West

OPPOSITE LINCOLN PARK.
1½-2-3-4-5 ROOMS FROM $55.
16 sty. mod. bldg.; 24 hr. elev. serv. Drmn.
PETER F. REYNOLDS CO. LIN. 3633.

BEFORE you sign a new lease—See the new 1½-4 rm. apts. at 3314 Lake Shore-drive. Electric kitchens. Immediate possession.

WELLINGTON ARMS, 2970 SHERIDAN-RD. 1 to 5 rm. kitchenettes; furnished or unfurnished; starting at $42.50. BIT. 4600.

1214 JARVIS-AV. at Lake—Beau. 2½-4-5 rm. apts.; priv. bch.; restrict. Rog.P. 4825.

1, 2, 3, 3½ Rooms.

1000 LOYOLA

ON THE LAKE. PRIVATE BEACH.
Carpeted flrs., gas, window washing incl.
2½ rms., facing lake, $60-$65.
3½ rms., facing lake, inador, $72.50-$90.

DAKIN ARMS APTS.

2 rm. kitnt. apts.; beau. large outside rms.; free gas and refr.; $35; August 1 renting. Janitor on premises. 1050 Dakin.

1400 LAKE SHORE-DRIVE

WITHIN WALKING DISTANCE OF LOOP.
Lake exposure; liv. rm., bedrm., new kit.; util. inc. in rent; $84.50. Agt., Whi. 4180.

613 ARLINGTON-PL., 1st—Lincoln Park district; modern bldg.; 3½ rm. apt., $47.50, including refrigeration. Lincoln 2282.

NR. NORTH lge. mod. studio apt.—Carpeted; Ven. blinds, awnings, tile bath, Pullman kit.; free utilities, parking. Mich. 9111.

MODERN 3½ rm. apt., 1st fl.—Refrigerator, stove; sublease for immediate possession. See janitor, 1912 Winnemac.

1 RM.—Bath in apt.; unf.; pri. fam.; nr. no.; new. dec.; $25. Address Y 166, Tribune.

2 RMS.—Unf.; con. bath; pri. ent.; new. dec.; ½ bl. Lin. pk.; $45. Address Y 262, Tribune.

2 RM. apts.—Electric refrig.; newly decorated; exc. trans.; $60. 4864 N. Rockwell.

2½—FREE refr., gas, ph.; $41.50; blk. bus; 3 blks. Wilson L. 4501 Malden. Edg. 8409.

4, 5, 6, 7 Rooms and Larger.

2000 LINCOLN PARK WEST

5 rms., 2 baths, 5 closets; beaut. decorated. N. E. expo. Overlooks park. LIN. 3633.

OCT. 1—6 large, light rms.; encld. sleeping porch; 5600 N.; 1 blk. lake; ½ blk. L, shops; rent, $60. Address X H 223, Tribune

4 ROOMS—738 Irving Park-rd.—Choice modern apt. at alke and park; all transportation; free utilities; $60.

6 RMS.—2 tile baths; studio living room, breakfast rm.; 3d floor. $97.50, incl. garage. 7453 N. Hoyne. Amb. 1642.

SUBLEASE to April 30, '43—Available now. 5 rooms and sleeping porch; steam heat; $55. 5142 N. Leavitt. Edgewater 1288.

4 LGE., light rms.—1522 Fargo, 1st floor; canvas walls, tile wall bath. See janitor.

SUBL. 4 rms.—Very mod.; ovlkg. lake; near Edgewater Beach; imm. occ. Edg. 3811.

9 RMS.—3 baths, sun deck; on lake; dec. to suit; gar.; $125. 7739 Eastlake. Hol. 2382.

ATTR. 4 rms.—2 bedrms.; $45; stm., refrig., new t. t. stove; dec.; adults. 1958 Byron.

TOWN AND GARDEN APARTMENTS.
411 Blackhawk-st. Mohawk 2711.

$25—6 RM. brick flat; stove; newly dec. Lincoln-Diversey. DIRKS CO., Lak. 1410.

3163 PINE GROVE—Attr. 5 rm. apt.; nr. park, lake; 15 min. loop; $65. Lak. 0330.

SUBLEASE—Airy 4 rms., 1st fl., $45; available Aug. 1. 1643 Chase. Sheldrake 7270.

NEW, modern 4-5 room apts.—Lake view 5060 MARINE-DR. LON. 5975.

462 DEMING—1 blk. Lincoln Pk.; 5 lge. attr. rms.; white wdwk.; $65. Linc. 0014.

641 GRACE-ST.—5 ROOM APTS.....$68.00 Near lake, park, golf course. Lak. 6480.

4 ROOM APARTMENT.
180 E. DELAWARE. WHITEHALL 5100.

4½ ROOMS—2 bedrooms, dining nook; $90. 2335 Commonwealth-av. Central 5050.

4 LARGE, light rooms—Free elect. refg.; gd. trans.; $45. Mrs. Wenzel. 7441 N. Paulina.

6 SPACIOUS ROOMS—2 baths; nr. Lincoln pk., 2700 N.; $90; adults. Bittersw. 0580.

TO RENT—APARTMENTS—NORTH.

4, 5, 6, 7 Rooms and Larger.

5 ROOMS, 2 BATHS

710 Gordon-terrace; beautiful, modern, and compact; no long halls; quiet residential street [illegible] WEL. 3660.

1400 LAKE SHORE-DRIVE

WITHIN WALKING DISTANCE OF LOOP. [illegible]

1225 CHASE—4 ROOMS

VERY CHOICE; view of lake and park; excellent trans. [illegible] 1650 SHERWIN [illegible] Roy. 7844.

BEAUTIFUL 6 RM. apt. [illegible] 6237 N. Mozart [illegible] 2600.

[illegible] Owner [illegible]

232 E. WALTON-PL.

9 ROOMS, 4 BATHS
HOGAN & FARWELL, INC. WAB. 7300.

4642 CLARENDON-AV.

5 rms., 2 baths; mod. [illegible] Adults. Lon. 4717.

2416 GREENLEAF-AV.—[illegible] $75. [illegible] overlooking [illegible] Lon. 2820.

TO RENT—APARTMENTS—NORTHWEST.

General List.

AVAILABLE OCTOBER 1ST

[illegible] $32.50
[illegible] $33.50
[illegible] rms. $37.50
[illegible] $45.00
[illegible] $42.50
[illegible] $50.00
[illegible] $45.00
[illegible] $42.50
[illegible] $42.50

DRAPER AND KRAMER
4662 N. KEDZIE. IRVING 1808.

1, 2, 3, 3½ Rooms.

2½ ROOMS, $35. [illegible]

[illegible] W. R. R. [illegible] Pen. 2515.

AVAIL. now [illegible] free gas [illegible] Ave. 1790.

4, 5, 6, 7 Rooms and Larger.

MODERN 5 RM.—Nicely decorated; electric [illegible] gardens. [illegible] 8097.

ENGLISH basement—4 rms. Fine neighborhood. Adults. [illegible]

TO RENT—APARTMENTS—WEST.

4, 5, 6, 7 Rooms and Larger.

SUBLEASE beau. 5 room apt.—Steam heat, [illegible] excellent [illegible] at a [illegible] 750 S. Spaulding.

LOVELY 7 rms. [illegible] ch., canv. [illegible] park; [illegible] Hamlin.

2117-3017 WASHINGTON—1st, [illegible] 8-9 lg. [illegible] $65.$85.

[illegible] china [illegible] 379.

TO RENT—APARTMENTS—SUBURBAN.

SOUTHWEST.

General.

GORGEOUS new 2 to 5 room apts.—All-electric kitchens; [illegible] wooded grounds of beautiful country estate overlooking Illinois river valley and away from the war hazards of a great city. 74 min. by train to Chicago; good highways; especially fine for retired or semi-retired families. Restricted.
WEBSTER 4061.
Week days—10 a. m. to 5 p. m. or 8-9 p. m.

NORTH.

Evanston—15 minutes to loop.

AT LAKE—PARK—BEACH.
498 Sheridan-rd., 5 blks. to L station, 1 blk. to bus; high grade, up to date, spacious 4 rs.; picture windows. Mr. Raymond, W. S. HENNESSEY CO., Rogers Park 0458.

WEST.

Berwyn—17 minutes to loop.

ULTRAMODERN large 4 room heated apt. New 2 flat bldg. with yd.; all trans. Tenant required to furn. own refrig. and gas stove. Available immediately. Adults. Phone Berwyn. 4635. 2 to 6 p. m.

TO RENT—FURNISHED APARTMENTS.

(See Also Hotels and Apt. Hotels.)

SOUTH.

Beautiful Bedroom Apt.

Full hotel service; lowest south side rate.
ENGLEWOOD ARMS HOTEL.
824 W. 62D-STREET.

KITCHENETTE apts.—1-2-3 rm., all outside, large rms.; elevator; good trans.; rent by week or month. 7910 Cottage Gr., 2d.

YALE, 6648 S.—Modern, newly furn. and decorated 2½-3-4 rm. apts., $55-069. Lease. Suitable for adults. L. service. R. I.

4 ROOMS and rollaway bed—72d and Greenwood; new building; free gas, elec., refrig.; I. C., surf.; $55; will show. Vin. 1914.

ESSEX HOTEL, 6230 DORCHESTER.
2-3 rms.; elevator bldg.; 24 hour hotel service. All transportation. $50 up.

2½ RM. furnished apt.—Nr. lake, I. C., and shopping. 7546 Coles. South Shore 7739.

810 HYDE PARK-BL.—1½ to 4 rms.; newly decorated; elevator bldg.; reas. Ken. 0940.

4334 ELLIS-AV.—Attr. 3 rm. apt.; compl. furn., equip.; I. C. bus, L, surf. Adults only.

1½ RMS.—$35 up; free gas, refrig.; bus at dr.; 2 blks. L. 4338 Drexel. Oak. 4951.

3 RM. front—Kitchenette, private bath; all transportation; adults. 6547 Kenwood.

1 AND 2 room furn. apts.—Elec. refrig.; priv. bath; modern. 6131 Woodlawn.

LARGE 3 rm. apt. nr. I. C. and bus—$16 wk. 434 E. 109th-st. Pullman 8019.

SUBLET to responsible party mod. 3½ rms. Exc. trans.; $52.50; 82d-Cottage. Sta. 3753

6415 KIMBARK—2 rm., nice furn., frt. apt., Inador bed, pch., adults, no dogs. I. C., L.

NORTH.

4735 BEACON—$45

ALSO WEEKLY. 1 rm. kit. apts.; bath, shower, linens, elec. refrig., maid, ph. serv.; 3 blocks west of Lawrence L station.

CORONADO APTS.

Choice 2 room kit. apts. Newly decorated. Complete service. 4736 N. Malden.

3 ROOM FURNISHED APT.
Newly decorated; near all trans.; full hotel service; reasonable. Bit. 8570.
ROKEBY HOTEL, 3831 N. FREMONT.

SUBLEASE—Very attractive front 3 rm. apt. Maid serv. Roof garden. Rec. rm. Nr. lake. $75-$80. 1521 Sherwin. Sheldrake 1536.

3 LGE., beaut. furn. rooms, 1st fl.—½ bl. Bryn Mawr L; 2 blks. to lake; comp. hotel serv. Lynch Plaza Hotel, 5530 N. Winthrop.

FERNDALE APTS.
549 Aldine [3300 N.]; 1½ rm. dinette, $40 up; daily maid; 24 hr. switchboard.

SUBLEASE—910 Lawrence-av.; 2½ rms.; furn.; 24 hr. switchbd.; nr. lake, transp.; adults; moderate rental. Longbeach 6401.

2 RMS.—$47.50; new carpet; newly dec.; Ven. blinds; maid serv.; near beach, loop. 1809 Lincoln Park West, cor. Menomonee.

MOD. 4 rms.—Newly dec.; refg.; gd. trans.; adults; $12 week. 2128 Pensacola.

1½-2-2½ RMS.—Available immediately. 1745 Touhy. Bri. 7757. Be shown 4-9 p. m.

2 OR 3 rm. apt.—Private bath, also front apt. with pch. Exc. trans. 4620 Magnolia.

6233 WINTHROP—1½ rm. garage apt. for 1; all trans.; 2 blks. lake; $35; garage avail.

839 SUNNYSIDE—1 rm. Pull., $35-$37.50. Elec. refrig., priv. bath; restricted.

1069 FOSTER—Beau. 3 or 4 large rooms, newly decorated. Excellent transportation.

2 RM. apts.—Beau. furn.; gd. shop; all tran.; phone, maid serv.; adults. 944 Montrose.

819 EASTWOOD—5 rooms, $55; refrig.; 2 porches; at lake, beach, Wilson L, 56 bus.

FRONT bedrm. apts. avail.; hotel serv.; elev. bldg. Linden Apts., 1939 Lincoln-avenue.

823 AGATITE [4450 N.]—2 rms.; compl. furn.; new dec.; refrg.; tub; shwr.; $40. up.

1 RM. apts.—Swbd.; daily maid; all trans.; gd. shop. 4875 N. Magnolia [1232 W.].

1358 GREENLEAF—Beautiful 3 room furnished apt.; $60; 1 block L, bus, lake.

BEAUTIFUL BEDROOM APTS.
NORTH PARK HOTEL, 1936 N. Clark.

4322 KENMORE—1½ rm. well furn. apts. New refrig. All trans. Reas. rates. Adults.

6 RMS.—537 Belmont, 2d fl.; completely furnished; excel. transp. Call 5 to 9 p. m.

42 E. SUPERIOR—Lg. 1 rm. studio apt.; new beau. furn., 18th cent.; kitnt.; dressing rm.

SMART apartments for smart people.
THE ADMIRAL. 909 FOSTER.

NORTHWEST.

PALMER MANOR APTS.
2936-38 Palmer-st.; 3 room apt.; newly furn. and dec.; elevator; maid service.

5 ROOMS—Furnished, to reliable party, for August. Kildare 1638.

4333 N. FRANCISCO—4 nicely furn. rms.; nr. gd. trans.; avail. immed. Sublease Wood.

6 RM. flat—Sleeping porch; simply furnished. Call Avenue 0157, after 6 p. m.

4 RMS., screened porch, refrig.; adults; $12 per wk.; gd. trans. Mulberry 8351.

Horse Sense Answers

1. Ginseng. The others refer to nuts.
2. Heavyweight.
3. Housewife.
4. Vermont.
5. Pirates.
6. This answer will appear tomorrow.

TO RENT—FURNISHED APARTMENTS.

WEST.

3233½ WARREN-BLVD.—Nicely furn., newly dec. 2-3 rm. apts.; all trans.; reas.; adults.

2½ RMS.—Compl. furnished; private bath; Frigidaire; newly dec. Haymarket 9093.

4 RM. APT.—Until Oct. 18th; adults; good trans.; $60 mo. Village 7317-W.

647 N. PARKSIDE—Attr., light, clean, well furn. 4 rm. cor. apt. with 2 bdrms.; adults.

329 N. KEDZIE—2 or 3 rms.; good loc.; best transp.; reasonable; children welcome.

CHATEAU 3 rm. furn. kit., $72.50, restrict. 330 N. Austin-blvd. Village 8500-Aus. 8510.

CHATEAU—3 rm. furn. kit., $72.50. Restr. 330 N. Austin-blvd. Vil. 8500, Aus. 8510.

WANTED—TO RENT—APARTMENTS.

WANT to buy completely furnished 5 room apt. and lease on North Side. Address X G 295, Tribune.

WANT to rent 4 to 5 room flat on northwest side. Call Van Buren 9157.

5 RM. apt. or house—North Side. Also buy furnishings. Address S H 452, Tribune.

3 ROOMS compl. furn.—West side; imm. possession. Near trans. Mon. 7773.

5 RM. furn. apt., house, yard, 2 children. $50. Call Armitage 9474, after 6 P. M.

TO RENT—STORES.

South Side.

STORE—Tailor and presser to manage hotel and street shop; nr. 3 hotels; no tailor. 4160 Drexel. Also store, 1134 E. 43d-st.

North Side.

DEEP DOUBLE STORE and basement—Now occupied by A. & P.; suitable for fancy grocery or similar line. Available August 1st. Mr. Hessler.
HOGAN & FARWELL, INC.
141 W. Jackson-blvd. Wabash 7300.

1019 RUSH-ST.

Store approx. 16x31 ft., heated; good location between Oak and Bellevue-pl. Mr. Hall. Hogan & Farwell, Inc. Wabash 7300.

Northwest Side.

STORE—Can be used for any business; can be divided for living qtrs.; desirable location. 1418 N. Western. Arm. 2968.

Miscellaneous.

FOR RENT — Modern, well located retail store and shop locations throughout Chicago and Suburbs; suitable for any retail lines (shopping districts).

ESTATE OF MARSHALL FIELD.
HENRY F. DARRE, AGENT.
135 S. La Salle-st. State 0675.

TO RENT—OFFICES AND SHOPS.

Central.

32 N. STATE, S. W. cor. Washington—Fireproof bldg.; one floor; also attractive offices; north light; night service; center Loop; single room furnished, $20; with reception room, $35 up; beautiful desk space. Phone-steno. SWIGART & CO., Room 601.

ATTRACTIVELY FURNISHED OFFICE WITH RECEPTION ROOM, RENTAL $30. IN FIRST CLASS, WELL LOCATED BUILDING WITH SERVICE OPTIONAL. 30 N. LA SALLE-ST. SUITE 300.

FURNISHED—CARPETED—CLEAN. PRIVATE OFFICE AND RECEPTION ROOM. PRICE $15 AND UP. ROOM 420, 82 W. WASHINGTON-ST.

LABORATORY sales office—Completely furn.; $30 includes priv. office and recep. rm. 82 W. Washington-st. Rm. 420.

INDIVIDUAL OFFICE AND SECTL. SERV. Private office, desk, mail, phone. Entire 6th floor. 201 N. Wells-st.

BEAUTIFULLY furnished office, $50.00; or share same for half. 185 N. Wabash-av. Room 904. Cen. 4431.

333 N. MICHIGAN-AV.—Mail-phone service. Telephone-Secretarial Serv., Inc. Fra. 7100.

MAIL-phone svc., $1 per mo. up. Desk space, $10. 330 S. Wells, Rm. 706. Wab. 5236.

Outlying.

PRIV. office—Share recep. rm.; furnished; most any bus.; street level; $15. Wel. 1100.

TO RENT—FLOORS AND LOFTS.

JUST NORTH OF LOOP

18 E. ERIE-ST., AT STATE-ST.
Attractive fireproof building; one entire floor, 5,280 square feet; suitable for offices and storage. Apply 12 East Erie-st., 3d floor, or see your broker.

1,400 SQ. ft., approx.—Exc. light, comb. freight and pass. elev., 60 lb flr.; S. E. cor. Halsted and Randolph; sup't on premises; $40 to $50. Arthur B. Sawers. Cal. 8431.

INDUSTRIAL PROPERTIES.

FOR RENT—10,000 ft. storage space in fireproof bldg.; on near west side; 4 truck loading dock and freight elevator direct to space. Possession at once.
LANG, WEISE & CELLA. RAN. 2574.

2529-33 N. PULASKI-RD.

1 story brick; gar.; Truss roof; bldg. approx. 70x125 ft. Price $12,500.
A. Merkel. Ran. 8314. 33 N. La Salle.

INDIANAPOLIS warehouse space—Ideal for distributor; 2,000 square feet; located 4 blocks from center of Indianapolis; modern offices; steam heat; platform truck high.
ADDRESS D Y 47, TRIBUNE.

IDEAL industrial site—W. 71st-st. near Harlem-av.; nearly 5 acres; 1,331 feet on Belt R. R. Price only $1,250, $500 cash, $15 mthly.; owners. Address H M 143, Tribune.

WANTED—To lease or purchase Warehouse about 50,000 sq. ft. Must be on switch track and must have immediate possession.
ADDRESS X H 219, TRIBUNE.

17,000 FT. for sale—Northwest; 1 story; high ceiling; good offices; concrete floor; truss roof; skylight; yard available.
ADDRESS S G 565, TRIBUNE.

FOR RENT—Loop Floors 8,000-10,000 sq. ft. Live steam. A. C. 85 to 150 lb. floor. Fine light and shipping. Mr. Bredberg, Aldis & Co. Har. 0260. 53 W. Jackson.

CONTRACTOR will rent ¼ lge. storage yd.; R. R. side.; brk. ofc.; scale pit; vic. 63d-Mich.; reas. Address X C 416, Tribune.

FOR sale—Close-in North corner; mill spklrd. bldg.; 48,000 sq. ft.; yard room; real bargain to close estate. Randolph 2311.

RENT or sell—Modern daylight building, 8,200 sq. ft.; 5 ton cab crane, switch track. 2136 S. Sawyer-av. Lawndale 2989.

FOR rent—1st and 2d floor at 525 Plymouth-court; 75x100; concrete.
Hart & Whetston. State 8270.

STRAUS OFFERS.
60,000 sq. ft., 3 sty.; sp., sw., $100,000.
STRAUS & CO., 120 S. La Salle. Sta. 1945.

TO rent—Wrhse., 2,000 sq. ft.; for storage or light mfg. 1st rear. 4030 W. Lake.

SAC.—360x125, now lbr. yd. Also suit. truck or stor. Tms. 1900-36 W. 13th. Hartman.

TRAVEL.

Buses.

FREE MEALS—FREE PILLOWS.

	O. W.	R. T.
LOS ANGELES	$34.85	$58.40
S. Francisco	35.35	59.50
New York	12.05	19.75
Dallas	13.20	22.45
Detroit	$ 3.25	$ 5.52
St. Louis	3.95	5.95
Cleveland	4.80	8.65
Washington, D. C.	11.10	19.75

ALL AMERICAN BUS LINES.
514 S. WABASH-AV. WABASH 8300.

Automobiles.

BOTH READERS AND ADVERTISERS ARE urged to exercise caution arranging automobile transportation with other individuals. References should be exchanged and carefully investigated.

RENT A CAR

1942s, all models. Radios.
Go anywhere. Low as 4c a mile.
Harrison System, 612 S. Wabash. Wab. 2684.

RENT A 1942 CAR

Drive it yourself. Go anywhere. Lowest rates; by day or week. Radio equipped. Pascal System, 228 N. State. Fra. 5179.

CALIFORNIA—KANSAS CITY—SEATTLE. Drive an automobile independently as your own. Open day and nite. Saunder's System, 28 W. Lake. Cen. 1077.

CARS TO CALIFORNIA—Drive as your own. Any route. Take family or friends. PASCAL, 4827 Broadway. Lon. 9004.

DRIVING to Los Angeles Aug. 3d—Can take 3. Call Wellington 6283 after 6.

COLLEGE man will drive your car to Los Angeles for transp. Monroe 2477.

DRIVING to Dakota Aug. 2; take 2. P. Lenertz, 1621 Division.

TYPEWRITERS AND SUPPLIES.

ROYAL, Smith, Under. Portables; Duplicator supplies—We buy, rent, repair any make. 4470 Broadway. Ard. 0907. Open eves.

HIGHEST prices paid for old typewriters and adding machines. Bittersweet 4338.

FOUR used Hoover elec. typewriters—Bargain. Mr. Boedeker, Mans. 6137.

RENTALS, 1 MO., $3; HOME USE. A-1 Typewriter, Dea. 2837, 36 W. Randolph

COLLECTIONS.

COLLECTIONS — United Mercantile Service, Rm. 610, 140 N. Dearborn. State 4181.

REAL ESTATE—GENERAL.

SMASH OUTS

8 E. Cor. Root and Normal—2 stores, 4 6s. Stove Heat. Near new defense project. $2,500 [subject to bad back taxes.]
14 S. Kedzie—Lg. str.; 2-6s; stm. $12,000
3440 Roosevelt; 2 stores; stm. $7,500
28-32 N. Halsted; 3-1 sty. stores Want offer
3917 W. North-av.; str.; 2-6s; stm Want off.
3907 W. North-av.; str.; 2-6s; stv .$8,500
5112 W. North-av.; 2 str.; 1-6; h. w. $5,800
2206-08 Milwaukee-av.; 2 strs.; 2-6s, 4-4s; 5-5s; gar.; stove and steam ht....$10,500
6341 N. Clark; 2 strs.; apts.; stm.-oil .$10,000

E. & S. Loewenstein Co.

160 N. La Salle-st.
MR. BELFIELD. RANdolph 4449.

REAL ESTATE—APARTMENT BLDGS.

South Side.

SMASH OUT.
DE LUXE 6 APT.
6—5 lrge. rms., tile bath, tile kitchen, canvas walls; Kewanee boiler; Unitem hot water heater; glazed pches; modern equipment; beautiful bldg. on a large lot. Not a term bldg. but a home and an investment. Appointment only. Price $27,000. See Mr. Pollock.
WM. E. MOSBY & CO., INC.
8032 Cottage Grove. Radcliffe 0100.

3 APARTMENT BUILDING,
RHODES-AV., NEAR 100TH-ST.
5 rooms, glazed porches; breakfast nooks; large, light, outside rooms; many other attractive features; small down payment, balance monthly. It will pay you to investigate complete details, price, etc.
GLATT & PRICE.
8026 Cottage Grove-av. Vincennes 6920.

EXTRA INCOME

2 flat; brick; solid stone front; 5-6 rms. plus 4 rm. basement apt.; nr. 66th-Morgan; extra large lot; tenants supply heat; former mortgage holder wants quick sale; price $6,300.
Jno. McCarthy, 6316 S. Western. Rep. 5000.

DE LUXE 6 APT.

Chatham Fields. 6 5-room apts. 4 garages. Canvased walls, tile bath and kitchen. Lot 52x125. Priced to sell at $25,500.
SWAN-LORISH
739 E. 79th-st. [Mr. Meyers.] VIN. 8000.

Income Producer—20 Rooms

Woodlawn 3 apt.; ideal location; 14 rms., completely furnished; 100% rented; owner retiring; $3,000 cash, bal. E-Z terms.
McKEY & POAGUE
1172 E. 63d-st. [Mrs. Ray]. Hyd. P. 8100.

WIDOW BREAKS UP HOME

Leave for Cal. Aug. 10; sac. her beaut. 2 apt. brk.; 5-6 rms.; 2 ht. plants; arched inter.; fl. like new; deep lot; gar.; restrict. sect.; near 71st-Mich.; price $6,600 or offer. Furn. also for sale. Grove H. 4159.

AVALON 3 APT.

3-5's and enclosed rear porches. Tile bath. Nr. I. C.; fine location. Pr. $13,650.
SWAN-LORISH
1959 E. 71st-st. [Mr. Tryon] Fai. 6410.

3 FLAT $12,500

6 rooms, arch doors, modern bath; T. T. stoves; 6 electric refrigerators; 2 blocks to Chatham station. Mr. Bridgman.
WM. E. MOSBY & CO., Inc.
8032 Cottage Grove. Radcliffe 0100.

POSSESSION IN 30 DAYS . . . . .
on any apt. in this modern octagon 3 apt. located near 78th-East End; 3 6s; 3 car brick gar.; only $3,000 down, $74 mo.; FHA. Phone today—RAD. 7300.
DONALD F. MOORE, 7748 S. ASHLAND.

NR. 75TH AND RHODES—Brk. 4 apt., 4 rms. each; stm. ht., new h. w. tank and htr., new roof, insulated, encl. porches. Only $13,700. It's a real buy!
F. H. HALVORSEN CO.
3145 WEST 63D-ST. HEMLOCK 4300.

SAC. MOD. 4 FLAT BRICK.
All 5 rms; sun par., glzd. porchs; steam [stoker] ht.; refrig.; mod. stvs.; tile bth; [also rear 4 rm. brk. cottage]; near 87th-Ashland. Call Mrs LaMar, Normal 3768.

AT SMASHOUT PRICE

6 apt. brk., 3-5s, 3-4s; 4 car gar.; nr. I. C. Mr. Michael, Victory 3669.

6 FLAT—Octagon front; 13 yrs. old; 4s and 5s; near 81st and Vernon; exc. cond.; 4 car brk. gar.; $21,500. 2 Flat; brk.; nr. 79th-S. Shore; oil ht.; $8,500. Bay.2401.

LARGE 2 apt. brick—Price $7,950; good Park Manor location; $1,450 cash required; rent of 1st apt. pays the balance.
S. A. VAN DYK, BOULEVARD 3300.

84TH-ABERDEEN—2 flat brk., 5-5 rms.; octagon front; stoves and refrigs.; steam ht., stoker; insulated; enclosed porch., 2 car gar.; A1 cond.; FHA terms. Hemlock 7900.

3 APT. brk.—$9,000; $1,500 down; exc. for rmg. hse.; loc. nr. 60th-Harper; 7-8-9 rm. apts.; new refrigs.; stoker; 60 day clauses in leases; rt. $185 mo. Wagner, Rad. 7304.

3 FLAT—Brick; 5 rms.; 7800 block, Yates-av.; steam ht.; 3-car brick garage.
BROOMELL BROTHERS. RAN. 9121.

BARGAIN 3 APT.—South of 85th-st.; tile bath; $12,000; $2,300 down, $27 month. Southeast Real Estate. Mid. 5860.

5758 MAY—Corner 4 apts., 5 rms., oak trim. furn. ht.; no coal or janitor or financing cost. $2,500 down. Call Bev. 8662.

N. E. MARQUETTE & Minerva—12 flats; 4 garages. Rents $5,604. Price $22,000. S. YONDORF & CO., 134 N. La Salle.

$12,900—3 FLAT; nr. 82d-Elizabeth; stoker; brick garages; modern. Beverly 6155.

2 FLAT frame—$350 down; $40 mo.; cement foundation. GLATT. Triangle 1655.

3 STORY brk.—Partly furn.; good income property. Will sacr. Tri. 2729.

$200 DOWN—Must sell 2 flat, $1,990; nr. schls., trans. 3558 Archer. 10-8, and Sun.

15 APTS.—New refrigs. and stoves; rents $6,600. R. I. tr. Price $28,500. Ste. 3601.

LESS than $6,000 buys a 2 flat brick—Steam heat; near 55th-Lowe. Went. 0688.

3 APT.—5-5-3; fin. loc. in Hyde Pk. $8,750. Liv. rm. 1st apt. 15x35 ft. FAI. 7233.

3 APT. bldg.—Nr. lake, I. C.; 6 rms.; side drive; $15,000. A gd. buy. Sou. Shore 3110.

Southwest Side.

HEIRS WILL SACRIFICE.

3845-47 W. 66th-st.	offer
6326 Artesian—3 flat	$9,600
6350 Troy—2 flat	$8,000
535 W. 55th-st.—2 flat; h. w.	$6,200
6 apt.—So. Shr.; tile bath; 50 ft.	$21,000
30 apt.—2½, 3½, 4 rms	$76,000

JOS. CACCIATORE & CO.,
Mr. Gerlich. Victory 3669.

$14,250.
Mod. 4 apt.; 2 4's, 2 3's; stokers; nr. 62d-Artesian. Arrow, 5903 Kedzie. Hem. 2161.

North Side.

THE END OF THE TRAIL.
Listen buyers! $17,500 cash down buys beaut. 18 apt. and your future security. New refrig., stoves, carpets, and stoker; 4 and 5 rms. All light and airy. Fine steady income. Low upkeep. Returns $3,500 on investment.
SCHOENLANK & KIRSCHNER. She. 8820.

ARCADIA-TERR.

10% down; yellow br., oct. front 2 apt., 6 rms. each; 2 htg. plants; tab. top stoves; elec. refrigs.; 2 car brk. gar. Call
LONG-KOGEN, INC., ROG. 6500.

DEVON-WESTERN—Octagon front 2 apt.; 3 car garage; 5 spacious rms. and enclosed pch.; tile bath; new stoker; excellent cond.; nr. all schls. and trans.; priced for quick sale. Terms to suit. Briargate 3508.
JACOBS & JACOBS, INC., 2750 DEVON.

4405-09 N. CLARK-ST.

Mod. 3 story brick bldg., containing 3 stores; 10 apts.; inc., $6,060; pr., $24,000
A. Merkel. Ran. 8314. 33 N. La Salle.

"WILL SACRIFICE"
Store and 5 apts.; Clark-st. N. of Foster; income $2,600; tenants do own heating and decorating; asking $12,500; want offer. Skehens. Hollycourt 8660.

EXTRAORDINARY BUT TRUE.
2 flat, 5-5; exc. cond.; beautiful Arcadia Terr., and only $9,500, at $2,500 cash.
GRINDLE, 5693 Lincoln. Longbeach 7100

ROOMING HOUSE BLDG.—36 rms. and basement apt.; 4 car garage; near Edgewater Beach hotel; $5,000 req.; poss. 60 days. Bowers Co., 4628 Broadway. Long. 8833.

MOD. 6 apt.—3-5s, 3-4s; built-in tubs, shwrs. Kewanee blr.; 3 c. br. gar.; rts. $3,570. Price $21,000. Nr. Peterson. Wel. 4466.

ROGERS PK. corner—18 apts.; nr. stores, schools, lake; income over $8,500; 15% cash; priv. owner; must sell. Amb. 3548.

2 APT.—Mod 6-7 rms.; desirable corner; 2 baths; tile; large rms. 7254 Ridge. Only $1,500 down, terms. Wilkinson, Hol. 2677.

BOSWORTH AND WAVELAND 3 APT. Stove heated, 5—5—3 rms. Asbestos siding; good cond.; 50 ft. lot. Rog. 7754.

6 APT.—Francisco-av. nr. Devon; like new; modern in every detail. For quick sale, $32,500. Appointment, Bri. 4000.

4-FLT.—Brk.; htd.; very best cond.; also 2 flt. bldg. in rear; nr. Barry and Ashland.
HADERLEIN. LAKE VIEW 4666.

1125 FOSTER-AV.—2 flat frame; stm. ht., oil, autom. h. w.; $800 dn., bal. like rent. Uttenweiler & Heckersdorf. Key. 3436.

2 APT. NEAR PETERSON BUS.
2-5s; slpg. pchs.; insul. roof; 2 gar.
Ext. newly painted; bargain! Hol. 1860.

2 APT.—Frame; near Lincoln-av.; A1 cond.; 2-4 rm. apts.; $3,300. Rav. 4220.

3 APT.—5 rms.; 3 garages; price $14,000. John T. Wheeler & Co. Briargate 2234.

2 FLATS—On Ashland N. of Albion; large rooms; bargain. Tel. Cent. 7798 for details.

EDGEWATER—2 apt.; St. Gregory parish; 5-4 rms.; h. w. ht. $5,000. Terms. Lon. 3354.

Northwest Side.

2 APT. barg.—5-5 rms.; h. w. ht.; fine loc. and cond.; 60x128; gar. Rappold. Kil. 3361.

2 FLAT mod. brk.—5 rms., steam ht., 2 car gar.; $9,000. Tms. G. Dette, Inc. Buck. 2015.

UNUSUALLY fine 2 flat—½ blk. No. of La Follette Park. Only $11,600. Aus. 7708.

5-6-6 rm brick—Lot 36x125; gar.; nr. Harding-North-av.; $7,750. Albany 1100.

WILSON AND KEDZIE—Beauty 3 apts.; 6 rm. units; $11,500. McCarthy Co.Ked. 8542.

2 FLAT bdk.—6-6; 2 furnaces; enclosed rear porches; 2 car garage. 3731 N. Oakley.

REAL ESTATE—APARTMENT BLDGS.

Northwest Side.

1½ STY. brk.—5-4 rms., h. w. ht.; pr. .$7,800
2 flat brick, 5 and 5 rms. in Kelvyn Park; 2 car garage; price........$10,500
1½ sty. frame, 1st class cond., 5-4 rms., nr. Austin-Montrose-av.; pr.......$5,800
16 flat and 3 stores; inc. $8,200 yr.; price $36,000. For inspection call
CHARLES JARCHOW & SONS, INC.
3622 Fullerton-av. Spaulding 4280.

12 APT. OPPORTUNITY

Corner brk. bldg.; 12 apts. and 3 stores; built 16 years; income $8,200 yr.; life insur. Co. asks $7,500 cash down. Deed issued at once; bal. 4½% for 15 years.
BURKE & LYNN
4747 N. Kedzie-av. Irving 7120.

2201-03 W. NORTH-AV.
1548-50 N. LEAVITT-ST.

3 brick bldgs., containing 11 apts.; 2 strs.; stove htd.; inc., $3,498; price, $15,000.
A. Merkel. Ran. 8314. 33 N. La Salle.

PORTAGE PARK 2 story brick; 5 and 6 rooms; hot water heat; fine condition; wide lot; $8,500. [Klimek.]
REALTY & MORTGAGE CO.
3115 LOGAN SQUARE. BELMONT 0001.

CORNER 4 FLAT BRICK—$16,000; 2-4s, 2-5s; side entrance; steam, stoker; steel constr.; insul.; plastered bsmt.; 2 car gar., side drive; nr. Laramie-North.
CROWE, 6110 North-av. Merrimac 8877.

2 APT. BRICK—5-5.
2 car gar.; auto. heat; rent $99.50 mo. Owner leav. city. For quick sale, $8,650. REED, 4865 Irving Park. Ave. 6447.

3 APT. BRICK.
6 rms. each; steam heat; 15% down payment; balance monthly; 20 years, 4½% int. Mortenson & Johnson. Longbeach 4220.

1½ STY. fr. 2 flt.—5-4 rms., en. pchs.; furn. ht.; gar.; 33 ft. lot; nr. grade and high schools. Milwaukee-Bryn Mawr section. $6,450. John Krohn Co., 5343 Lawrence.

FINE CORNER 8 APT. BLDG.
in Logan Sq. All 4-rm. apts.; gd. corner; tenants furnish heat. Price only $21,000. ARTHUR KRUGGEL & CO., LON. 5531.

NR. Fullerton-av.-Kimball—3-5 room apts.; stove heat; rent $72 month. Price $5,300. Wm. De Rocher, Ravenswood 4220.

1½ STORY frame—5-4 rms.; 60 ft. lot; near St. Robert's parish. $6,000. Pensacola 2600.

9 APTS—3-5s, 6-4s. Income $4,000; $12,000. Terms. Ambassador 3548.

West Side.

2 FLAT BRICK BLDG.—6 ROOMS.
A-1 condition. New boiler. MUST HAVE all cash to settle estate. Location, 1328 S. Troy-st. Call Agent, Independence 6700.

122 N. KARLOV—2 flat frame; hot water, stoker 1st floor. Stove heat 2d flr.; 2 car garage. For quick sale by owner.

ST. LOUIS, nr. 16th—Brk. 2 flat; stm. ht.; gd. cond. $4,800; financed. Fra. 5047.

3 FLAT—Inc., home; 1-2 r. kit. apts.; furn. and rtd.; $10,500. Address B 87, Tribune.

IMM. poss.—Brk. 2 fl.—4-4; furn. ht.; $3,200. Terms. Inquire Serum, 3301 Chicago-av.

REAL ESTATE—BUSINESS PROPERTY.

South Side.

HERE IT IS

640 East 71st-st. Brick and stone store and 6 room apartment; stove heat; price $4,750; trade. Owner, Atlantic 4610.

North Side.

6038-40 N. CALIFORNIA-AV.

Mod. bldg.; 2 stores; 2-5 rm. apts.; 3 car brick gar.; stm. ht.; price, $12,500.
A. Merkel. Ran. 8314. 33 N. La Salle.

TWO 3 STORY BRK. BLDGS.—CONTAINS 1 store, 2 6-rms., 2 5-rms., 1 4-rm.; tenants furnish heat; N. Clark in Edgewater; for quick sale, $13,000. Foster, Lon. 0307.

Northwest Side.

2922-26 W. BELMONT-AV.

MODERN 2 STORY basement brick corner bldg.; containing 2 stores; 2-5 rm. apts.; large detached brick garage, rear. Income $2,250. Price $14,000.
A. Merkel. Ran. 8314. 33 N. La Salle.

INCOME WITH HOME.
3 stores, 14 yrs. old; 3 rm. brk. bung., 9 yrs. Inc. $1,440. Cash $2,500; bal. long term 4% int. Address J A 270, Tribune.

REAL ESTATE—HOUSES.

South Side.

81ST & ST. LAWRENCE-AV.

Brick Bungalow, 5 rooms, rear sleeping porch, gas hot water heat, auto water heater, recreation room in bst. bldg. insulated thruout; beautiful shrubbery; 2 car brick garage; $9,350 or offer. Owner leaving town and must sell. Ahern.
McKEY & POAGUE
7940 Cottage Grove-av. Triangle 5060.

CHATHAM'S BEST BUY

Modern 7 room residence. Finest section. Perfect condition. Large rooms. 1½ baths. Steam heat. 2 car garage. Close to schools, shopping, and transportation. Price $10,500. $2,100 down. FHA terms.
SWAN-LORISH
739 E. 79th-st. [Mr. Johnson] Vin. 8000.

A Real Bargain

FINE MODERN HOUSE.
4941 Kimbark-av. 9 rms. 2½ ba.; near I. C., U. of C. Choice, quiet street. To see phone Mr. Carroll.
BAIRD AND WARNER.
1380 E. 53d-st. Dor. 5400.

6 RM. BRICK BUNGALOW

South Shore; tile roof and bath; gar. with side drive; pr. $7,500; reasonable terms.
SWAN-LORISH
1959 E. 71st-st. [Mrs. Simpson]. Fai. 6410.

5 Rm. Bungalow Only $5,750

Octagon frt.; only 15 yrs. old; lge. lot; all lge. rms.; built-in plumb.; enclos. pch.; nr. 80th-Princeton. Beau. buy with only $750 down. Call now. PLAZA 8858.

VACANT — MOVE IN

Cozy 6 room cottage; h. w. ht.; will give good deal with $800 cash; located 436 W. 58th-st. Dombrou, 5100 S. Marshfield. Prospect 1585.

Beverly Glen Parkway

5 room brick bung.; enclosed porch; oil heat; linowall bath; modernized 2 years ago; insulated; garage; price $7,500. Terms can be arranged. Address J A 354, Tribune.

7549 ST. LAWRENCE-AV.—$5,500; 6 rms. on rear of 50 ft. lot; beaut. front yd.; nr. trans., stores, schools and churches. Also 7 rm. cottage, 7518 Rhodes, $5,500.
CARL F. LINDEE REALTY & INS. AGCY.
7910 Cottage Grove-av. Suite 227.Rad.0050

$875 CASH

will handle 5 rm. 2 story tile bath, air conditioned heat; St. Clotilde's parish; balance like rent. Triangle 1550.

MODERNIZED 7 rm. brk. residence—Near 85th-st. and Maryland; 4 rms. down, 3 up. Price $5,300; $850 cash, bal. like rent. Teninga & Co., 10833 S. Michigan. Pul. 5000.

A REAL BRAINERD STEAL.
6 rm. brk. bungalow, nr. school, R. I. shopping; 2 car fr. gar.; sac. for imm. sale; $6,500. Call early. Ced. 6440.

FINE brick and stone res.—Best part of Kenwood; 20 rms., 6 baths, fully furn., inc. over $4,000 per yr. Rare barg. Small amount down. Oak. 5262.

NEWLY REMODELED 5 RM. BUNG.
8032 PRINCETON.
Tms.; poss. now; 2 c. gar.; encl. slp. pch.
PETERS, 7923 South Park. Rad. 6800.

LET'S GO! $500 dn. buys 5 r. brick; wide lot. H. A. ht. $4,950. 3558 Archer. Op. eves., Sunday.

NEW 2 bedrm. brick home—9918 Forest-av. and 11005 Talman-av.; $900 down; $33 month. Triangle 1656.

BUNG. barg.—$6,750; 5 attr. rms., encl. pch.; h. w. ht., stoker; 2 car brk. gar.; exc. cond.; nr. 73d-Marshfield; tms. Hem. 7900.

VERY fine 6 rm. brick house—Nr. 85th and Jeffery; 32 ft. lot. Price only $6,950. Details [Kickert], Hyde Park 7000.

5 RMS. ST. SABINA PARISH, $5,900.
Modern plumbing, enclosed porch, garage, possession Aug. 1st. Radcliffe 6601.

BARGAIN—6 rm. brick bung.; oil ht.; tile kit., bath; recreation room in base. $6,850. A. B. REIMER, 3036 W. 63d. Hem. 2000.

5 RM. insulated brk. bung.—2 extra rms. up; hot air ht.—stoker; 2 car gar.; nr. 90th-Elizabeth. Price $6,700. Rad. 3020.

3532 CALUMET-AV.—Stone front residence; 10 rms.; furn. heat; terms.
R. M. O'BRIEN & CO. RANDOLPH 3062.

6219 JUSTINE—1½ story brick; 5 rms. dn., 3 rms. up; h. a. ht.; elec. refr.; gas range; 2 car garage; $4,900. Rad. 3020.

2 STORY brk.—6-6; stoker; lot 37x167; 2 car gar., side drive. 7712 Saginaw.

7 ROOM BARGAIN.
5015 DORCHESTER. CENTRAL 6610.

FRAME 5 rm.—Furnace heat; cement basement; $350 dn.; $40 month. Triangle 1655.

5 ROOM brick bungalow—Near 76th-Honore; stoker; garage; terms. Radcliffe 7562.

8 RM. frame residence—Hot air heat, 2 car gar., $4,500. 5630 Emerald. Eng. 0130.

3 BEDROOM bungalow—Nr. 87th-Aberdeen. Thompson & Miessler [Williams]. Bev. 8286

Southwest Side.

8 RM. bungalow—2 glazed porches; h. w. ht.; exc. bldg.; lge. airy rms.; fine landsc. lot, 65x125; priced right. Prospect 9239, or see at 3812 W. 64th-st.

ST. RITA'S parish—6 rm. bung.—Air cond.; gas fired furn.; fuel bill $105; newly dec.; insulated; storm sash all 'round; sanded floors. See today. Ph. Republic 4341.

READY TO MOVE IN.
Mod. 6 rm. brk. bung.; furn. ht.; newly dec.; Ven. blinds; 65th nr. Homan; only $6,000. Keys 5903 Kedzie. Hem. 2161.

4½ RM. house—Lot 40x125; 2 yrs.; no special assessments; 89th-st. W. of Western; $3,995. Call Mack, Saginaw 4931.

$200 DN. buys gd. working man's home. Pr. $1,950. Ap. 3558 Archer. Open eves., Sun.

North Side.

14 R. hse.—Lot 100x115. Stkr. Ideal conval. home. All tran. $10,000. tms. Rav. 2350.

7 RM. Edgewater res.; furn.-oil ht.; 2 car gar.; $5,750. Tms. G. Dette, Inc. Buc. 2015

7 ROOM resid.—Ravenswood. H. W. heat; 2 baths; 2 car gar.; price $4,800. Lon 1239.

$9,900 BARGAIN.
6 r. br. bung.; Rog. Pk.; nr. schl. Bri. 4000.

REAL ESTATE—HOUSES.

North Side.

WESTERN-Devon sect.—Bung. type, 2 sty., insulated; 6 lg. rms.; arched doors; stoker; 5 rms. 2d, rented at $45; $2,500 required. Antoine & Mortell. 4707 Sheridan-rd.

WAYNE-AV., 5500 NORTH.
Residence, 7 spacious rms., arch drs. 4 bedrms. Large yard, garage; for qck. sale, $7,300. Imm. poss. LONG. 7150.

WEST ROGERS PARK—2722 W. Jarlath-st. 1 BLOCK NORTH OF TOUHY.
New 6 rm., 2 story brk. resid., 1½ baths, attached gar.; autom. gas heat. By owner.

6 ROOM, 1½ story brick residence—Carpeted; 2 baths; stoker; 2 car garage; A1 cond.; $6,500. Owner, Buckingham 3252.

$4,250 FULL price buys my 10 rm. home, Racine nr. Fullerton. Ravenswood 4391.

6 RM. cottage—Furn. ht.; 2 car brick gar.; $4,500; tms. Wm. De Rocher, Rav. 4220.

Northwest Side.

IRVING PARK NEW RESIDENCE.
3735 N. KEDVALE-AV.—Just completed; modern, high grade, 6 rm. brick residence; open staircase, natural fireplace, model kitchen, kitchen cabinets, clothes chute, forced flow hot water heat, attached brick garage, sun deck porch; 75 ft. front lot; nr. St. Viator's and Irving Park schools; steam, surf., and bus transportation; price $12,500; $2,500 req. Mr. Stahl, Irving 6711.

OWNER MUST SELL

Transferred out of town. 6 room brick bungalow; south of North-av., west of Central-av.; furnace heat, oil burner; 2 car gar.; 30 ft. lot; $7,500. FHA terms.
ALBERT F. KEENEY, REALTOR,
5612 NORTH-AV. MERRIMAC 4300.

INVESTIGATE AND BE CONVINCED.
Outstanding Hollywood Park 8 rm. bungalow; 2 car garage; spacious rms.; tile bath and kitchen; 1½ baths; oil, h. w. heat. Priced right. Terms to suit. Briar. 3508.
JACOBS & JACOBS, INC., 2750 DEVON.

STURDY CONSTRUCTION.
Brick bungalow, excel. cond.; light oak trim; arched doorways; built-in tub, shower; 2 car garage; near St. Constance church and school; price $6,500; terms.
S. O. Stone & Co., 4503 Milwaukee. Pen.3900

IDEAL for children—5 rm. Dutch colonial frame hse. 5 yrs. old. Awnings all around. 45 ft. lot. Lge. 2 car gar. Beau. shade trees. Outdoor firepl. Nr. schools. Leaving town. 5216 N. New England-av.

SAUGANASH—Brand new 6 rm.; 50 ft. lot; firepl.; 1½ baths; attach. gar......$13,750
EDGEBROOK—6 rms., br.; 50 ft. lot; knotty pine recr. rm.; newly decor...$9,600
ENDERLIN REALTY. 4339 Peterson.

3428 N. NATOMA—OPEN TODAY, 5-8 p. m. 5 rm. brick bung.; hot air ht., newly dec., floors refinished, enclosed pch. Immediate possession. Must sell. Price $5,950.

5 RM. modern stucco bungalow—New insulated sleeping porch; furnace heat; Venetian blinds; 2 car garage; good transportation; $6,500. 2516 N. Harding-av.

GD. as new—Beaut. extra large 5 rm. brk. bung.; slp. pch. Kostner, betw. Foster and Lawrence [4400 W.]; h. w., nr. schl., pk.; exc. trans., $8,850. Must be sold. Ave. 7414

6 RM. Frame residence—Furnace, gas heat; garage with side drive; lot 50x145; near Mayfair school. Price $5,750 clear.
GREGOR, 4200 Lawrence. Palisade 1461.

GALEWOOD—5 room bungalow with tile kitchen and bath, closed-in back porch, knotty pine recreation room with bar; 1 car garage. Prvt. party; $11,500. Mer. 4551.

VISIT our community of over 500 better class new homes. A number are still available on Newland just north of Belmont A. J. Schorsch & Co., 6059 Irving Pk.-rd.

SAUGANASH—Beaut. Eng. type, 1 floor place, large liv. rm. Firepl., 1 blk. to schl. and trans. Want quick offer. Longb. 5295.

NEW beaut. 5 rm. brk. bung., $7,750; nr. Lincoln and Touhy; nr. wooded sect.; tile bath; leaving city. Inq. 5216 N. Lamon.

LEAVING town—Must sell my mod. 5 rm. home at once. Only $5,250. Worth much more; terms. Address G N 203, Tribune.

SAUGANASH—A real buy.
6 rm. knotty pine den, $12,500.
RICE & RICE, 4701 PETERSON.

$6,900—6 R. BRK. res.; 4 dwn., 2 up.; h. w. ht.; cabinet kitchen; 1½ baths; garage. Hansen & Peck, 5939 North-av. Mer. 0430.

6 RM. oct. frt. brick bung.—Ht. w. ht.; 2 car gar.; nr. Drummond-pl.-Laramie; pr. $7,500. Jarchow & Sons, 3622 Fullerton. Spa. 4280.

INCOME HOME—6-5 rm.; frame; sun parl., slp. pch. H. W. heat; garage; Logan Sq. L. Pr. $6,000; $1,000 cash, terms. Ave. 1372.

NORWOOD Pk.—2 new homes, only 3½ years old; large rooms; air conditioned; beautifully landscaped; wide lots. Berk. 0601.

LARGE 6 rm. bung.—New tile bath, recreation rm. and bar.; cab. sink kitch.; oil ht. Bargain, $6,850. Berkshire 3333.

$900 DOWN—Corner brick 6-6; garage. Frostenson, 3912 Central Park. Irv. 1828.

ESTATE sacr. $4,700—5 rm. bung.; gar. Excell. loc. Terms. Inq. 5141 Fullerton.

BELMONT-CENTRAL—Oct. frt. brk. bung.; 15x18 lv. r.; arches; gar. $7,900. Pen. 3201.

WESTWOOD—5-6 rm. brick bung.; hot. w. ht.; garage. $6,500 and up. Merr. 5707.

FRAME house—2-4 rm. flats; concr. basemt. Owner, 1st floor, 3016 N. Christiana-av.

BUNG.—5 rm. brk., oct. frt., slpg. por., h. w. ht., 1 car gar., $6,500. 6254 Patterson-av.

PORTAGE Park—5 rm. brk. bung.; A-1 cond. 2 c. br. gar., $7,500. 4214 Milwaukee.

PORTAGE dist.—5 r. brk. bung., lk. new; 2 c. gar.; $7,200. 5232 Irving Park. Pal. 7200.

HOUSES BUILT TO ORDER.

4 RM. HOUSE—Built on your lot; $400 to $495. E-Z terms. See model. Latrobe [5225 W.], south of 81st. S. H. Starr, Bldr., 7221 Jeffery. Fairfax 5827 or Kedzie 3840.

NO dn. pay.—$27 mo.; beau. arch. brk. bung. $3,950. Def. wkrs. 3558 Archer. 10-8. Sun.

REAL ESTATE—VACANT.

Southwest Side.

25X125 FT. — 63d near Karlov. Bargain. Bambula, 3438 W. Monroe. Nevada 9352.

REAL ESTATE—SUBURBAN—SOUTH.

Beverly Hills—20 minutes to loop.

JUST completed—6 rm. residence; 1½ baths, 2 firepls., recr. rm., screened-in porch, 2 balconies; beaut. dec. Open for inspection 3 to 8 p. m. 9315 Claremont. Hem. 6644.

ENGLISH type—1 story 6 rm. brk.; 2 c. gar.; nat. firepl. $7,500. Bev. 5001.

OPEN TODAY, 2-8, 9228 Claremont—Just compl.; 6 rms.; 1½ ba.; pop. pr. Bev. 8880.

Flossmoor—34 minutes to loop.

FLOSSMOOR PK.—New, 6 lg. rms., face br. res. Gas ht.; insulated; side dr., gar.; 1½ tile ba., bdrm. on 1st fl.; beau. stone nat. firepl.; steel kit. cab.; builders will consider 2 flat, bung., or vacant in trade. Bev. 8662.

Midlothian—31 minutes to loop.

HILLTOP SPECIAL.
Small farm, $450, $10 down, $10 mo. Some with large maple and oak trees. You may build before lot is paid for. We will furnish handyman, lumber to build small home. $200 dwn., bal E-Z. Bus. 5 blks. Open 11 to 8.
JENNINGS, 5200 W. 147TH-ST.

General—Suburban South.

3 ACRE ESTATE among large, healthy trees; flowing brook; overlooking and adjoining Flossmoor Golf Club ppty.; this is a real stream, runs across rear part; price $2,250, terms; Ill. sub. "electric" trans. to loop and south side.
Address H L 566, Tribune.

NEAR IDLEWILD COUNTRY CLUB.
Two acre family estate; close in South suburban; paved, quiet road; both bus and Ill. Central Suburban service; rare bargain; $675; $175 cash, $10 monthly.
Address H P 270, Tribune.

RIGHT ON SCENIC Dixie-highway adjac. Homewood—For retired couple who like flowers, shrubs in the country yet where there is a busy outlook; both electric and bus transp.; abt. 3 acres; price $875; $175 cash; $10 mo. Address H P 271, Tribune.

GARDEN FARM, $345.
2 blocks 95th-st. bus transp.; electricity, paved road in and paid; conv. location for S. Side workers. $75 dn., $5 mo. handles.
ADDRESS S G 479, TRIBUNE.

BARGAIN—Half acre, conv. 95th and Ashland-av.; paved rd. and electricity in and pd. No assessments. $75 dn., $10 mo. Good garden soil. Address S G 494, Tribune.

DON'T buy acres South or Southwest until you see our ¼ to 5 acre bargains. Send for list. Address S F 260, Tribune.

SMALL HOME and 2 acres of truck land—6 blks. to I. C. elec. sta.; hard rds.; $250 down; $25 per mo. PROspect 1139.

REAL ESTATE—SUBURBAN—S. W.

Tinley Park—37 minutes to loop.

ON MAIN street—Excellent business site, 2 flat brick, 6 rooms, steam heat, compl. greenhouse 25x70; 2 car gar.; town needs florist badly; lot 100x135. $8,000. Terms. Call at Grover C. Elmore's, 177th and Oak Park-avenue.

POULTRY FARM—2 acres, 5 rm. house, 2 car garage, large poultry house. Electricity, water, sewage system. Shade and fruit trees. $3,500. Down payment $2,000, bal. monthly. Drive to Grover C. Elmore's local office, 177th-st. and Oak Park-av.

2½ BLKS. from Rock Island depot; 4½ rooms; automatic heat; lot 85x134. $400 down, $45 mo. Ced. 7007.

General—Suburban S. W.

LITTLE NORTH of Chicago Heights—East of Ill. Central Suburban Service; four acre estate; 300 feet of main paved highway; no asmts.; low taxes; bus line 1 blk.; price $975; $200 cash; $10 monthly.
Address H L 570, Tribune.

ONCE valued at $3,500 acre—Just off Western-av.; adjac. Flossmoor Country club; tall healthy trees; paved quiet road; satisfactory restrictions; price $1,875 [for over 2 acres]; $375 cash; $20 monthly.
Address H L 565, Tribune.

BEAUTIFULLY wooded 2½ acre farm—Near bus direct to loop; high select ppty.; about 10 minutes S. W. of Palos Forest Preserve; price $875; $175 cash; $10 mthly.
Address H M 142, Tribune.

GARDEN farm—Equiv. to 8 city lots; on hard road frontage; nr. large public school; around the corner from 95th-st. East of Kean-av. Price $500 [for all], $100 cash; $6 monthly. Address H J 71, Tribune.

RIGHT ON BUSY Harlem-av. nr. 79th-st.—Abt. 2 acres; ideal poultry, vegetable or fruit farm; title clear; price $750; $150 cash; $8 mo. Address H L 571, Tribune.

REAL ESTATE—SUBURBAN—NORTH.

Evanston—15 minutes to loop.

8 ROOMS—2 baths; excel. cond.; scr. summer house; $8,500. Pearson, Sadler & Hultman, Hol. 6362. Uni. 6050.

Test Your Facts Answers

Here are the correct answers to today's "Test Your Facts" questions:
1. [c] The Dionne quintuplets.
2. [c] Flaubert.
3. [b] Siam.
4. [c] Victor Herbert.

REAL ESTATE—SUBURBAN—NORTH.

Evanston—15 minutes to loop.

CHARMING NEW HOME.
Lincolnwood School District.
Large liv. rm., 2 firepl., 4 bedrms., recreation rm., pwdr. rm., 2 baths; $17,500; tms. 2709 WOODLAND-COURT.
W. S. Hennessey Co., Excl. Agents.
569 Howard-st. Rog. 0458 or Gre. 0471.

6 ROOM shingle home—In N. W. Evanston; $7,500. Close to transp. and schools.
SMART & GOLEE, INC. BRIAR. 3300.

Kenilworth—19 minutes to loop.

ALMOST new, mod. brick—4 bedrms., 2½ baths, libr., scr. pch. $20,500. Ken. 5197.

Skokie—31 minutes to loop.

OWNER sac. mod. 5 r. brk. hm.—65 ft. cor. lot; atta. gar.; insul.; air cond. oil ht.; nat. firepl.; late kit.; veranda; L. Skokie 4.

NEW 4 rm. brk. house; 2 unfinished rms. upstrs.; bsmt. $6,200. Hoffman, Skokie 677.

$8,350 BUYS 6 r. hm.—78 ft. lot; beau. trees, 2 gar., h. w. ht.; nr. schl., shops, L. Skokie 4.

Winnetka—21 minutes to loop.

1505 TOWER-ROAD—855 Boal-parkway; 2 brand new homes at greatly reduced price. Pearson, Sadler & Hultman, Win. 3500.

General—Suburban North.

NEARLY 2 acres of woods; a finer, more beautiful new section of Highland Park; road paved adj. Country Club; high, fine estate ppty.; pr. $1,500, ½ cash for equiv. of 16 city lots. Address H M 350, Tribune.

FULL ACRE ON SKOKIE-BLVD.—Zoned for business; abt. 15 minutes to Dempster-st.; price $875; $175 cash; $10 monthly.
Address H P 274, Tribune.

WAUKEGAN—Lovely home and income; pays over 10%; on surface line; other listings. 527 N. County. Ontario 6784.

REAL ESTATE—SUBURBAN—N. W.

Arlington Hts.—32 minutes to loop.

1½ ACRE corner on Northwest highway—Nr. Arlington Heights. Double road frontage, both paved, electricity, bus and C. & N. W. Ry. transp. Sell cheap on terms.
ADDRESS S G 478, TRIBUNE.

Barrington—39 minutes to loop.

Rambling Home in Barrington Countryside

New 6 rm. Colonial having 2 lge. b. r., 2 tile baths, 2 screened porches, fireplace, paneled recreation rm., 2 car garage. Located on over an acre of rolling meadows. 39 min. to Loop, C. & N. W. R. R. Write or call E. P. COX at Palatine.

ONE-THIRD of actual value. Buy homesite now on easy terms. Build later. Restricted area. 140 ft. wooded tract. Beautiful location. Only $850. $85 down. Address H F 308, Tribune.

Bensenville—27 minutes to loop.

5 ACRE BARGAIN—Price $1,625; $490 down, balance $25 month; 5 miles w. of Buick plant. Call at 66 Gas Station on Irving Park, Bensenville, Ill. F. F. Heineck.

Des Plaines—23 minutes to loop.

SACR. for quick sale—Mod. 6 rm. house. $5,750; furn. ht.; 2 car gar.; lg. lot; fine dist.; terms. Address G N 205, Tribune.

Edison Park—17 minutes to loop.

BY owner—7 rm. brk. bungalow; exc. cond.; h. w. ht.; 3 car gar., side dr. $10,500. For appt. call Newcastle 5289.

Park Ridge—19 minutes to loop.

NEW 5 rm. brk. res. on 100x185 ft. lot on creek near Park Ridge—Only $34 month, $600 down. Address X C 446, Tribune.

Prospect Heights—30 min. to loop.

NEW brick—$6,000. "PRIORITY HOMES." Move in now. 90% FHA loan plan. SMITH & DAWSON. Newcastle 3869.

General—Suburban N. W.

ON BUSY GRAND-AV., Roadside Farm, within walking distance of new "ARMY" and "NAVY" industries. Zoned for business; paved road; bus passes ppty; large school close; nr. La Grange-rd; rare bargain; $875; $175 cash, $10 monthly.
Address H M 349, Tribune.

WALKING DISTANCE TO NEW DOUGLAS PLANT—Garden farm—S. E. of Higgins-rd. nr. La Grange-rd. [equal to 3 or 4 usual lots]; paved road; electricity; price $375; $75 cash, $5 mo. Address H L 572, Tribune.

PRIVATE—Must sell yr. old 6 r. mod. brk. home; 1½ baths, bsmt., gas ht., refrig., stove, dream kit., 2 a. high land; nr. school, shops; trans. at door, 30 min. lp.; low pr.; reas.; cash, FHA $53 mo. Pk. Ridge 2088R.

4 ROOM year old house—Needs some interior work; $100 down, bal. small monthly payments. Address J A 265, Tribune.

NEW 4 rm. house—Interior needs finish. On large lot; nr. fast transp.; full pr. $1,100. Terms, $20. Address J A 329, Tribune.

$34 MO. buys 5 rm. brk. res. on ¼ acre lot on winding creek near Park Ridge. $600 down. Address T E 68, Tribune.

WILL SACR.—2 acres adj. Arlington Heights. Paved road, electricty; FHA terms, responsible party. Address S F 259, Tribune.

DON'T buy acres North or Northwest until you see our ½ to 5 acre bargains. Send for list. Address S J 218, Tribune.

FORCED to sell beau. new 5 rm. house on large lot, $5,500, part cash. 23 min. N. W. loop; exc. trans. Address G N 204, Tribune.

2 ACRES—Near Rand-rd. for quick sale; $700; terms. Address S H 404. Tribune.

REAL ESTATE—SUBURBAN—WEST.

Austin—14 minutes to loop.

BEAT the high cost—$3,500 buys central Aus. 6-7 rm. frm. duplex. Stv. ht. Lot 35x130. Rt. $40 per mo. Taxes under $100. Pilgrim, 5637 W. Lake. Aus. 1680-Vil. 5100.

Clarendon Hills—31 minutes to loop.

BEAUTIFUL

Rambling 2 yr. old picture book Cape Cod. 6 rms., 1½ baths, nat. fireplace, gas heat, connecting porch to 2 car garage. 95 ft. frontage; white fenced; outside grill. 3 blks. to station. Price $12,500. FHA financing. Address H H 340, Tribune.

Downers Grove—37 minutes to loop.

7 RM. brk. house—H. W. heat, fireplace; bargain. Joseph Dieter, Downers Grove.

Glen Ellyn—35 minutes to loop.

OPEN TO INSPECT, DAILY 1 TO 5.
6 and 7 room; new, modern homes; just completed; wooded lots with private play area. 605 Turner-av., 4 blocks south of R. R. depot, near Park-blvd.
BROOMELL BROS., INC. RANdolph 9121.

OWNER sell enchanting white home—Gar.; park-like grounds; $8,400. Klein, 472 Main.

Hinsdale—27 minutes to loop.

EXCELLENT nearly new all stone home, furnished or unfurnished; 2 lge. bedrooms; 2 small bedrooms; lots of closet space; 2 fireplaces; large knotty pine playroom; attached 2 car garage. Open for inspection Sunday. 133 Ravine-rd. or phone Crawford 3341 weekdays for appointment.

La Grange Park—26 min. to loop.

YOUR RENT PAYS FOR DEED

to your own home or another's. See this large 6 rm. Colonial today. "JOERN BUILT" of quality materials; 75x133 ft. site in restricted district; walking distance to C. B. & Q. station, bus or street car. Convenient terms to responsible buyer. Open daily.
328 N. EDGEWOOD-AV.

Oak Park—14 minutes to loop.

UNUSUAL opportunity to buy attractive central Oak Pk. 4 bedrm. res.—2 baths; clubrm.; hot water oil heat; 2 car garage. Send for planograph. Price $10,500. Pilgrim, 5637 W. Lake. Aus. 1650-Vil. 5100.

WEALTHY owner sac. beau. brk. res.—Tile roof, brk. gar.; 6 huge rms., lge. brkfst. rm., nat. firepl.; carpets; recr. rm.; steel fence; creep. bent lawn. $16,800. Euc. 2367

EXCEPTIONAL VALUE—5 rooms on 1st floor; 1 on 2d; new square type Arco boiler; 50 ft. lot; 4 car income garage; near Garfield L; $6,500. Village 4960.

BEST BUY IN DUPLEX—6-6 rms.; Yaryan heat; 4 car garage; rents $75 and $80. Decker & Co. Euclid 1121.

OUT of town owner must sell new brk. home—make offer. 930 Marion. Open daily.

$6,000—MOD. 6 rm. res.; refrig.; stkr.; 2 c. gar. E Strook, Euc. 6842 or Euc. 1969.

River Forest—17 minutes to loop.

AUSTRALIAN owner must sell his charming 7 rm. tile roof home; open firepl., tile bath, H. W. ht., 2 car, side dr.; 50x150 ft. wooded lot. Price reduced to $9,750 for quick sale. Johnson Brothers, Euclid 163.

General—Suburban West.

THOUSANDS OF DOLLARS WORTH OF TREES—Over an acre covered with live, healthy tall trees; flowering shrubs; heart of Butterfield Hills, about 10 minutes West of Oak Park; paved quiet road; price for equivalent of 10 usual lots, $875; $175 cash, $10 monthly.
Address H M 348, Tribune.

PERFECT PART TIME VICTORY FARM. SMALL FRAME BLDG., POULTRY HSE., garage—Large extra room; on rear of about an acre; paved road; about 15 minutes N. W. of Berwyn; price $1,875; $275 cash. $22 month.
Address H J 435, Tribune.

BEST BARGAIN CLOSE-IN FARM—5 acre estate adjacent Country Club; east of Glen Ellyn; large Public school; price $1,250; $250 cash; $15 monthly.
Address H P 273, Tribune.

GOOD SOIL BRINGS THE BEST RESULTS—Abt. four acres; paved road; walking distance to Villa Park electric depot; fine surroundings; price $1,475; $300 cash, $15 monthly. Address H J 434, Tribune.

6 Rooms, 6 Month Old House

Needs work; $150 down, balance to suit.
ADDRESS J A 264, TRIBUNE.

INVESTIGATE western suburbs for best buys—See us in Riverside, La Grange, Western Springs, Hinsdale. HENRY A. MILLER.

REAL ESTATE—SUBURBAN—WEST.

General—Suburban West.

HOME ON TOP OF SCENIC HILLTOP!—Nearly two acres of high land on paved main highway directly South of Lombard; walking distance to electric depot; a handy man can arrange into 6 fine rooms; price $3,250; convenient terms.
Address H J 443, Tribune.

REAL ESTATE—ACRE PROPERTY.

3 ACRES of exclusive suburban community—Startlingly beautiful; the heart of former Normandy Country Club, about 10 minutes' walk east of Flossmoor suburban station; paved road; hundreds of tall trees; shrubs; bus line 2 blks.; price $2,750; terms if pref. Address H J 432, Tribune.

REAL ESTATE—RESORT PROPERTIES.

Illinois.

WAR BARGAINS

ON LAKE MICHIGAN.
100x110. Trees. Was $8,750; now $1,250. 61x175, facing lake. Was $5,000; now $950. 120x125, road, elec., tel. Was $4,500; $795. Six 60 ft. lots. 1 block to beach. Each $395. 200x110 ft. on concrete road. $1,500.

These are all repossessed properties. None more than 2 blks. from the lake. Only 39 mi. north of Chicago in Lake County. Low taxes. Guaranteed title. Liberal terms, 3 years to pay. Write for details.
Address H J 427, Tribune.

WAR BARGAINS.
LAKE MICH.—Riparian rights lot. Have the lake for your front yard. 50x300; $1,500. Here's a dandy, 60x175 on Lake Front-drive. Worth $2,000, sell for $895, terms. Beaut. spot for summer or permanent home. Just 39 mi. from Chgo. Send for details. Address H J 449, Tribune.

LAKE COTTAGE, $1,500

4 large rooms; inside lavatory; beautifully designed house; private spring fed, sand bottom lake near Chicago; excellent railroad transportation. Small down payment, balance easy terms.
ADDRESS S F 246, TRIBUNE.

BARGAIN—NEW MODEL HOMES; $695. 38 mi. N. W. Large living room; modern kitchen; dining nook; spacious screen pch. Fruit trees and strawberry plants. Small down payment, $3 per week to responsible party. Address J A 263, Tribune.

MUST sell my lge. 50x135 ft. lake lot. Prop. fronts on 3 sand bottom lakes; good fish., bath.; 37 mi. to Chicago; only $100; terms, $5 per month. Address J A 326, Tribune.

LONG Lake—Modern year round home; near lake and depot. Wellington 1100.

Indiana.

LAKE MICHIGAN frontage—Full riparian rights; at less than $50 a ft. Paving, electricity, etc. Terms.
ADDRESS S F 264, TRIBUNE.

NEARLY 1 acre—Wild, heavily wooded; 135 ft. water front; 45 miles Chicago. Sacrifice this week only $295. $25 down. Pullman 4000 eves. Pullman 4218.

FOR SALE—Beverly Shores, Ind., lot 58x125, on Dunes hiway, near golf club and R. R. station. Norris, 824 Belmont. Grace, 5333.

CABINSITE IN THE DUNES.
$150; near transportation. Good title.
ADDRESS S J 223, TRIBUNE.

Wisconsin.

SPRING FED PRIVATE BASS LAKE.
With outlet to Manitowish river, in 80 acre heavily timbered tract. Ideal building spots on sand beach shore line; 3 miles to Boulder Junction. Suitable for estate or subdivide. Must sell. Price $1,950 cash.
ADDRESS B 534, TRIBUNE.

I WILL sell my lake frontage on Roberts Lake in Forest county, Wisconsin, for 50c per front foot if you take all of Lot 7 Section 6-34-14. S. D. Switzer, 122 Cross-st., Oconto, Wisconsin.

NEED money—Must sell almost new cott., $850. Inside toilet; chimney; lg., fine sc. Wis. lake; excel. fishing, swimg. $200 cash, bal. terms. Address S F 248, Tribune.

RESORT on beau. lake, 285 mi. N. Lodge tavern, 13 cabins, all fully eqpd. 40 acs. 10 boats, and other blds. Doing gd. bus.; all for only $14,000. Tms.-trade.Lon.1510.R.309

MUST sell beautiful lake lot on an unknown natural spring fed lake. 59 miles N. W. of Chicago; only $99; terms to responsible party. Address S F 228, Tribune.

PRIVATE party will sell 4 rm. year 'round cott.; screened pch.; lot 100x167; 12 lge. trees; 2½ mi. R. R.; $2,500, tms. Bohner's Lake. Jun. 2331. Address X C 417, Tribune.

LAKE Como Beach—4 rm. cott.; scrn. pch., elec., inside toilet and well. Lawn. 7984.

BUILDINGS FOR SALE AND WANTED.

FOR sale—Portable building, heavy constr., 30x135; also 1,200 outdoor opera chairs. Can be seen at 6200 Touhy-av., Niles.

ESTATES PROPERTY.

NEAR Palos Park—Country estate, 15 acres; beautifully landscaped; attractive, modern home, 10 rooms, 3 baths; oil heat; 3 car garage; apartment above. Ced. 4271.

REAL ESTATE—FARM LANDS.

Farm Land Classified advertisments will be found in the News Section adjacent to the daily feature "Day by Day on the Farm."

REAL ESTATE WANTED.

Apartment Buildings.

CASH buyers—For latest built 6 flats. South side. Woodlawn, South Shore. McCLUN'S, 217 W. 63D. WENT. 1844.

PRIVATE party wants 8 to 18 flats, must be in good condition; have cash; give all details. Address J A 376, Tribune.

WANTED for cash—18-24 apt. bldg. Must be well located. Address S J 80, Tribune.

Farms and Acres.

WANT to buy—25 acres or more; must have frontage on inland lake or river; Fox R. pref.; give all particulars in reply.
ADDRESS S H 257, TRIBUNE.

Houses.

REAL ESTATE WANTED.
Will give clear 60 acre farm, value $10,000.00, Ridgeland-av., near Tinley Pk., as part pay, well located home or income prop. Selz & Southman, Inc. Mid. 3520.

WANT HOUSES NORTHWEST SIDE.
for cash. Quick action. Brunswick 6200.

WANTED from owner for cash—1½ sty. or cottage. N. W. Kildare 9630.

HOUSE—5 or 6 rms.; S. S.; not over $7,000. Phone Mrs. Evans, Triangle 6218.

REAL ESTATE FOR EXCHANGE.

Apartment Buildings.

16 APTS.—1 store; modern, new equipment; income $7,560; mtge., $18,000, due 1954, interest 4½%, payable $165 per mo. including taxes. Will trade for larger property and add cash. Hollycourt 8600.

WILL TRADE $20,000 equity in West Rogers Pk. 15 apt. for north side 3 flat equity and cash; also trade English bsmt. type 3 flat, 3 6's, tile b., for 6 rm. brk. res., Oak Pk. or River Forest.Kahn.Hol.1501

REAL ESTATE LOANS, MORTGAGES.

IMMEDIATE CASH FOR mtges., bonds, or title to property on which are unpaid taxes. Har. 3740.

WILL make or buy 1st mortgages on good So. Side improved property. Low rates. WM. L. SHARP & CO., 237 W. 63D-ST.

WILL buy defaulted mtges or refinance old loans. Address S H 177, Tribune.

STOCKS AND BONDS.

REAL ESTATE SECURITIES—Bought, sold. Weissburg & Co., 134 N. La Salle. Ran.1187.

MUSICAL INSTRUMENTS.

Pianos and Players.

A Brand New Spinet Piano SPECIAL, $293

EASY WEEKLY PAYMENTS.
W. W KIMBALL CO., 306 S. WABASH.
OPEN TONIGHT UNTIL 9 P. M.

BRAND new spinet piano, $119. Terms $2.50 a week. Fireproof Private Piano Warehouse No. 39, corner of S. Ashland-av. and 89th-st. Open until 9 p. m.

STEINWAY GRAND—Like new. Want rel. party to take over small month. paymt. See MR. RUSSELL, credit mgr. Wab. 6900. BALDWIN PIANO CO., 323 S. Wabash.

CONSOLES—Sensational clearance sale. Wonderful buys from $169-$189, etc.; terms. GULBRANSEN FACTORY, 820 N. Kedzie.

SPINET SACRIFICE.
Demon., like new in every way. Save $50. Open evenings. CABLE'S, 228 S. Wabash.

50 HI grade pianos—Grands, spinets, and uprights; $15 and up. 6534 Cottage Grove.

BEAUTIFUL Lyon & Healy grand, $175. Also $350 spinet, $165. 5408 W. North-av.

SACR.—6 spinet pianos and 10 grd. pianos; popular makes; $125 up. 6512 N. Clark.

FOR RENT—Spinets! Grands! New or used. WYMAN'S, 604 Republic bldg., 209 S. State.

WALNUT SPINET—$150.
3238 W. Harrison-st.

STEINWAY grand piano—Small size, walnut, like new. Herman, 3121 Lawrence-avenue.

WANTED—Small upright; not over 4 ft. high, or Spinet. LAKEVIEW 5498.

STEINWAY grands—Walnut and mahogany. Sacrifice. Victor, 4809 Lake-st.

WANTED — USED GRAND PIANO FROM private party; for cash. Merrimac 2811.

SACRIFICE — Steinway Apt. Grand. Like new. Also new spinet. 6242 W. GRAND.

4 WONDERFUL Steinway Grand bargains. MOIST PIANO CO., 5509 BROADWAY.

Accordions.

WE BUY used accordions and other musical instruments. 309 S. Wabash. Open 9 to 9.

ACC. wanted—We buy or sell, all sizes. North Austin Music, 5910 W. North. Merr. 5905.

SEWING MACHINES.

SINGER consoles—Like new, $39.50 up. Portables, $29.50; dropheads, $455 Madison

WE PAY CASH FOR USED SEWING MACHINES. ANY MAKE. KEDZIE 1300.

USED AUTOMOBILES FOR SALE.

DURATION SENSATIONS

'41 Mercury convertible club cpe. $899
'41 Plymouth sedan ... 699
'40 Pontiac sedan ... 579
'39 Ford sedan ... 399
'39 Dodge sedan ... 349
'39 De Soto 4d sedan ... 379
'39 Plym. sedan ... 319
'40 Buick Limited sedan ... 649
'41 Nash sedan ... 649
'40 Ford 4 door sedan ... 599

10OS AND 100S OF CARS
ZENOFF—E-Z TERMS
5545 N. Clark Edg. 1818

DEALERS' ATTENTION
1936 to 1941s. WHOLESALE. Pontiacs, Chevrolets, Fords, Oldsmobiles, Buicks, Packards, Dodges, Plymouths, etc. FITZPATRICK PONTIAC DEALER. 7727 S. ASHLAND

Buick '40-76S Club Coupe
Now—$789

Buick '41 Conv. Cpe., $1,095
Bird-Sykes, 2235 S. Michigan

Buick '41 Super 4 Dr. Sedan
Petersen, 24th and Michigan

Buick '40 4 Dr. Trt. Sed., $665

1940 CADILLAC 60S

Cadillacs—FELZ Buys

CHEV. 1940, $545
3939 WASHINGTON

DODGE 1940, $545
DODGE 1397, $235
3939 WASHINGTON

DODGE DEALER CLOSING OUT
3 1941 SEDANS AND 4 PASS. COUPE. NO PRIORITY CERT. NEEDED. PRICED LOW AS $895.

DEALERS ONLY
LARGE SELECTION. SPECIAL PRICES.
J. A. LAVERY MOTOR CO.
6122 COTTAGE GROVE.

GRAHAM 1941 SEDAN
THE SUPERCHARGER.
Bird-Sykes, 2235 S. Michigan

'41 HUDSON, $695

USED AUTOMOBILES FOR SALE.

LATE MODEL CARS
Low Mileage—Good Tires
BUY TODAY FOR FUTURE DRIVING.
GLENN E. HOLMES, INC.
940 MADISON-ST. OAK PARK.
50 W. LAKE-ST. FREE INSIDE PARKING.

1940 HUDSON BARGAINS
HILL MOTORS-PACKARD

'41 Nash Ambassador 8 Sed.
2245 S. MICHIGAN

OLDS 1940, $595
3939 WASHINGTON

'40 PACKARD, $645

PLYM. '39, $395
3939 WASHINGTON

P-O-N-T-I-A-C-S
7 BRAND NEW 1941s
FITZPATRICK PONTIAC DEALER. 7727 S. ASHLAND. ALWAYS OPEN.

PONT. '39 D EL. CLUB CPE.

TRAILERS—PASSENGER AND UTILITY.

For Sale.

Wanted.

AUTOS, TRUCKS TO RENT.

PRINTING MACHINERY AND SUPPLIES.

AUTOMOBILES WANTED.

We Pay More

We will pay the most cash for ANY MAKE OR MODEL car. If you have an unpaid balance due a finance company we will pay it off and you will get the full rebate. You get SPOT CASH for your equity. I don't mean checks, I mean cash. NO TITLE NEEDED. Entire transaction can be handled within 5 min. OPEN 9 A. M.-10 P. M. DAILY-SUNDAY. PHONE KEDZIE 8181 OR 8182.

3939 WASHINGTON

WE NEED 500—CARS—500
FOR EXPORT
1936 TO 1942 MODELS.
Immediate Cash Paid.
BE SURE OF
$100 to $150 More
ESTABLISHED 28 YEARS.
2247 S. MICHIGAN

WE NEED LATE MODEL CARS.
WILL PAY CASH
ALL MAKES. NO DELAY.
PACKARD-CHICAGO
1511 East 71st-st. But. 8400
24th and Michigan Cal. 7400
1735 E. Railroad, Ev. Hol. 2120

CALIFORNIA BUYER

CHICAGO'S LARGEST BUYER AND SELLER
PAYS MORE FOR
Used Cars and Trucks
ASK FOR
Mr. Wix or Mr. Durst
6647 S. Western Pro. 9500

MORE CASH
FOR YOUR CAR
QUICK ACTION. BRING TITLE.
3940 W. Grand Spa. 3940

SEE US LAST
AND GET MORE MONEY
FOR YOUR CAR AT
WILLIAMS MOTOR SALES
4843 MADISON MANSFIELD 6427.

TOP DOLLAR
WILL PAY OFF NOTES
ANY MAKE, ANY MODEL
2550 N. Cicero NAT. 0800

$50-$100 MORE
4073 BROADWAY

SPOT CASH
McFarland-Keenan Buick

AUTOMOBILES WANTED.

WHY NOT SEE US FIRST?
North-Town Auto Distr.
3315 N. Cicero
Always Open Mul. 5800

ATTENTION!
Automobile Dealers
CROSSTOWN MOTORS
4655 WASHINGTON
ESTEBROOK 2226

$25 More for Your Car
for our Western Outlet
7711 Stony Island-av.
South Shore 7021
William Feyerbend

WE COME OUT
WILL PAY MORE CASH
CARS REFINANCED
2240 S. Michigan Vic. 7427

HERB DAVIES, THE SMILING IRISHMAN
WORKING MAN'S FRIEND

LAWDER BROS.
Highest Prices Paid
Ford-Chevrolet-Mercurys
6900 VINCENNES

PRIVATE PARTY
WE COME OUT—PAY CASH

MOST CASH FOR YOUR CAR
REGENT 0818

IF IT RUNS WE'LL BUY IT!
ZENOFF, 5545 N. CLARK

MOTOR TRUCKS.

For Sale.

1941 CHEVROLET C. O. E.

20 Other Used Truck Bargs.

Trailers and Tractors.

Wanted.

CASH FOR YOUR TRUCKS

GARAGES—FOR SALE AND TO RENT.

PAINTING AND DECORATING.

HOME FURNISHINGS AND FURNITURE.

(See Also Household Appliances.)

General.

FIVE FLOORS OF GENUINE FURN. MART SAMPLES AT ½ COST
AT THE
Johnson Furn. Co.
2 Showrooms
Open to the Public
OPEN DAILY TO 9
203 E. OHIO-ST.
Terms Delaware 9020
4750 WASHINGTON
At Cicero-av. Columbus 9609

Open Tues., Thurs., Sat., to 10
SENSATIONAL SALE FURN. MART SAMPLES
FEATURING THE NEW SECTIONAL SOFAS AND LOUNGE CHAIRS
OVER 50 DIFFERENT COVERS.
Save ⅓ to ½
Bedroom, Dining Room, Living Room Sets, Dinettes, Studio Couches, Rugs and Hundreds of Occasional Pieces
HUDGIN Terms Del. 5824
471 E. Ohio-st.

G-I-G-A-N-T-I-C CLEARANCE SALE
NELSON BROS. OUTLETS
North: 4840 Broadway
South: 6910 Cottage Grove
Open daily to 10 p. m., Sunday to 5 p. m.

Cook County Salvage Co.
Will Sell to the Public

3 Rm. Outfits from $89
766 W. JACKSON

HUGE WAREHOUSE INVENTORY SALE
CENTRAL WAREHOUSE
775 W. JACKSON-BLVD.

CALLED TO SERVICE
7839 S. HALSTED

3 Rooms, $148—Brand New!!

OUT OF STORAGE
3 Rm. Outfit, like new, $118
GROVE STORAGE

MUST BE SOLD AT ONCE
4153 W. ROOSEVELT-RD.

FIRE SALE—$25,000 STOCK

ORDERED SOLD AT ONCE

UNUSED RUG MARTS

HOME FURNISHINGS AND FURNITURE.

Central.

South Side.

WE SINK RUG PRICES!

STAIR AND HALL CARPET

North Side.

Northwest Side.

Going Out of Business

West Side.

Venetian Blinds.

HOUSEHOLD APPLIANCES.

General.

Electric Refrigerators.

Kitchen Stoves.

Room Heaters.

Washing Machines and Ironers.

RADIOS, SUPPLIES, AND SERVICE.

Auto Radios.

HOME FURNISHINGS WANTED.

CALL KEDZIE 1200

AUTO REPAIRING, ACCESSORIES.

1 YEAR GUARANTEE
10 TO 18 MONTHS TO PAY
BELL AUTO REPAIR
2452 S. Michigan Cal. 7022

DRIVE A 1942 CAR FREE
TAKE 18 MONTHS TO PAY
DAWES, 2309 S. MICHIGAN

1928 IRVING PARK

AUTO TIRES.

MOTORCYCLES AND BICYCLES.

LOANS—PERSONAL AND BUSINESS.

Personal Property and Salary.

9 ADVANTAGES
of Getting YOUR LOAN from 'PERSONAL'

Special Phone Service
Call: Franklin 4774

Personal Finance Co.

ATTENTION, Girls Who Work
QUICK PIN MONEY
$25 FOR 30 DAYS
COSTS ONLY 75c

COMMONWEALTH LOAN CO.

SALARY LOANS
$25 TO $300
ON YOUR OWN SIGNATURE
NOTE LOANS
AUTO LOANS
FURNITURE LOANS
IMPERIAL
CREDIT CO.

LOANS
$10 TO $300
FLEXIBLE TERMS
CHOICE OF AMOUNTS AND DATES OF PAYMENTS
PRIVACY
FAST SERVICE
FAMILY LOAN
CORPORATION

MONEY
TODAY OR TONIGHT
Salary, Auto, Furniture Loans
CITIZENS LOAN CORP.
Neighborhood Offices Open
Every Evening to 8 P. M.

IF YOU NEED TO BORROW
CALL
T. B. WARD, INC.
When any man or woman, steadily employed, can borrow from
$30 UP TO $300
T. B. WARD, INC.
Room 408 8 S. Dearborn
RANDOLPH 2060.

LOANS—PERSONAL AND BUSINESS.

Personal Property and Salary.

LOANS
$50 for $4.54 (Total Cost)
$100 for $9.08 (Total Cost)
WHEN REPAID IN 6 MONTHLY INSTALMENTS.

HOUSEHOLD FINANCE
CORPORATION.

YOU Can Borrow at LOCAL LOAN

CREDIT ACCOUNTS
FALL COAL SUPPLY
AUTOMOBILE REPAIRS
CONSOLIDATED BILLS
ETC. - ETC. - ETC.

LOCAL LOAN CO.
UNDER STATE SUPERVISION.

Personal Loans of Every Type
$25 Up to $300
YOUR SIGNATURE ONLY

C. C. ERD
Phone CEntral 4733
7 S. DEARBORN-ST. ROOM 616.

IF YOU HAVE A JOB WE'LL LOAN YOU
$10 TO $300 TODAY
L. T. BAKER & CO.
30 W. WASHINGTON. SUITE 1407.

Business Loans.

NO OBLIGATION
OUR REPRESENTATIVE WILL CALL
PHONE CENTRAL 5532
$350 TO $150,000

$300 TO $150,000
F. BOLAND
Oldest Estab. in Chicago
FRANKLIN 1966

Collateral Loans.

FINANCIAL SERVICE.

HORSES, HARNESS, AND WAGONS.

AIR CONDITIONING.

RUG CLEANING.

Supreme Court Hears Arguments of German Sabotage Defendants—Russian Reserves Reported Slowing Nazis

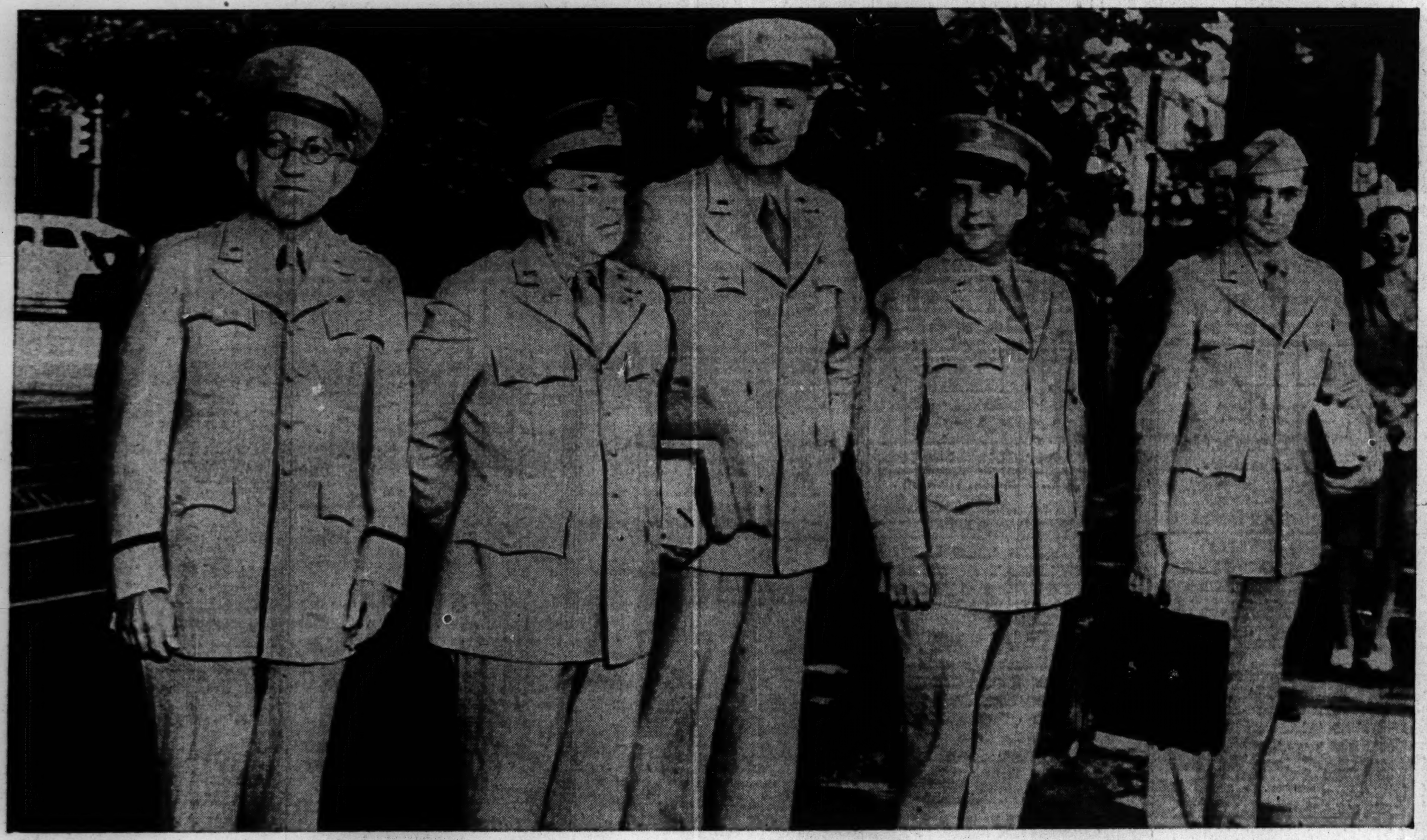

[Acme Telephoto.]

Maj. Gen. Myron C. Cramer, Col. F. G. Munson, Col. S. M. Weir, Col. E. M. Treusch, and Maj. William T. Thurman (left to right), members of the prosecution staff which has been seeking conviction of eight alleged German saboteurs, arriving at the Supreme court in Washington. *(Story on page 1.)*

[Associated Press Wirephoto.]

Col. Cassius M. Dowell (left) and Col. Kenneth C. Royall, who have been defending the eight alleged saboteurs, arriving at Supreme court, where they asked habeas corpus writs. *(Story on page 1.)*

[TRIBUNE Photo.]

Lieut. Edward Leigh and group of candidates for the rank of auxiliaries (privates) in the women's army auxiliary corps. Scene is in the army induction center. *(Story on page 7.)*

[TRIBUNE Photo.]

Kaye Barrow feeds watermelon to Pvt. Lester Gillum in USO club at 1122 South Wabash avenue. *(Story on page 14.)*

[Associated Press Wirephoto.]

Raymond Settje, 22, of Albion, Neb., in Omaha to inquire into possibility of war service. He is 6 feet 11 inches tall. Friends call him B-19 because of his wingspread.

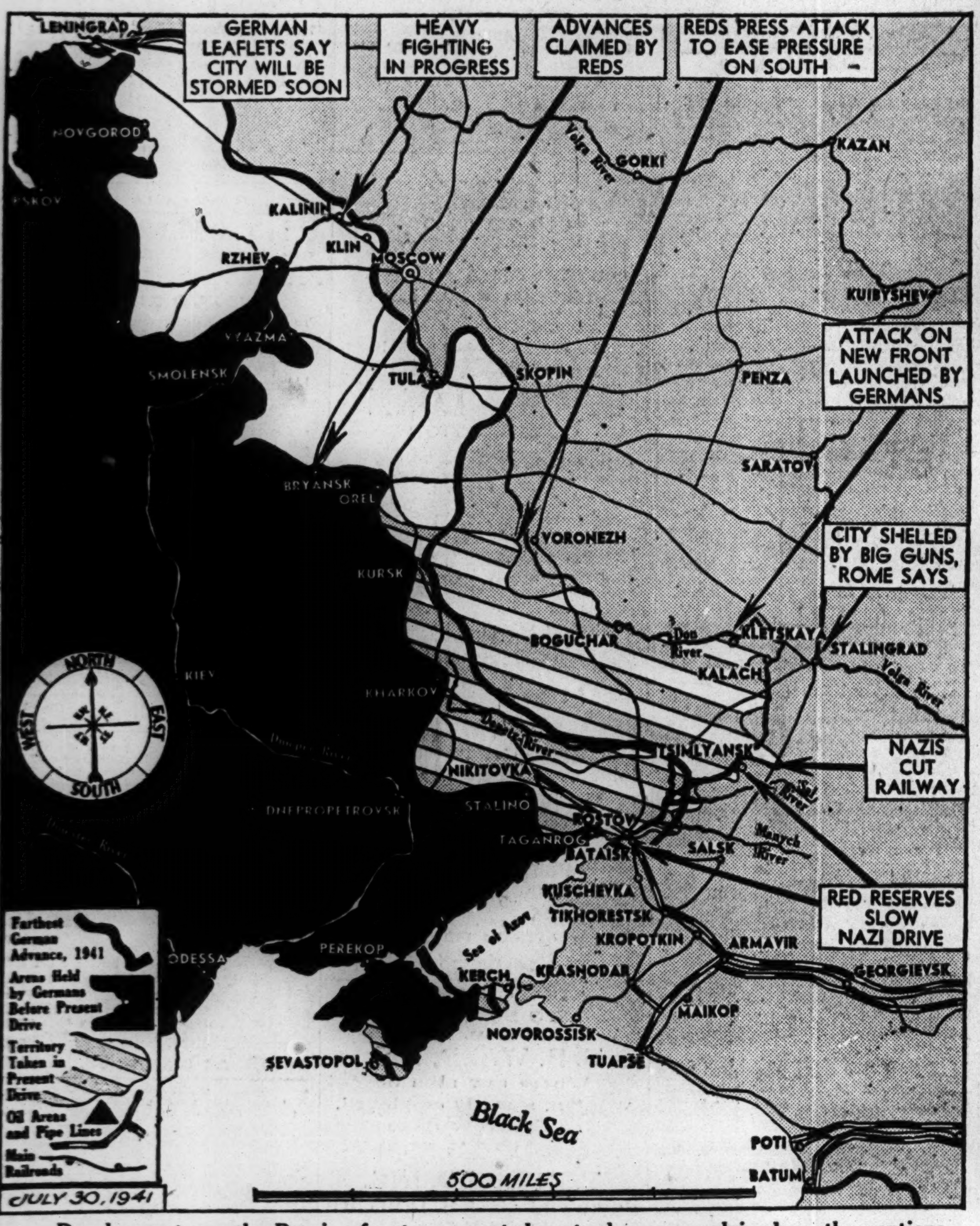

Developments on the Russian front as reported yesterday are explained on the captions on the map. The Germans claimed to have split the southern Russian army. *(Story on page 1.)*

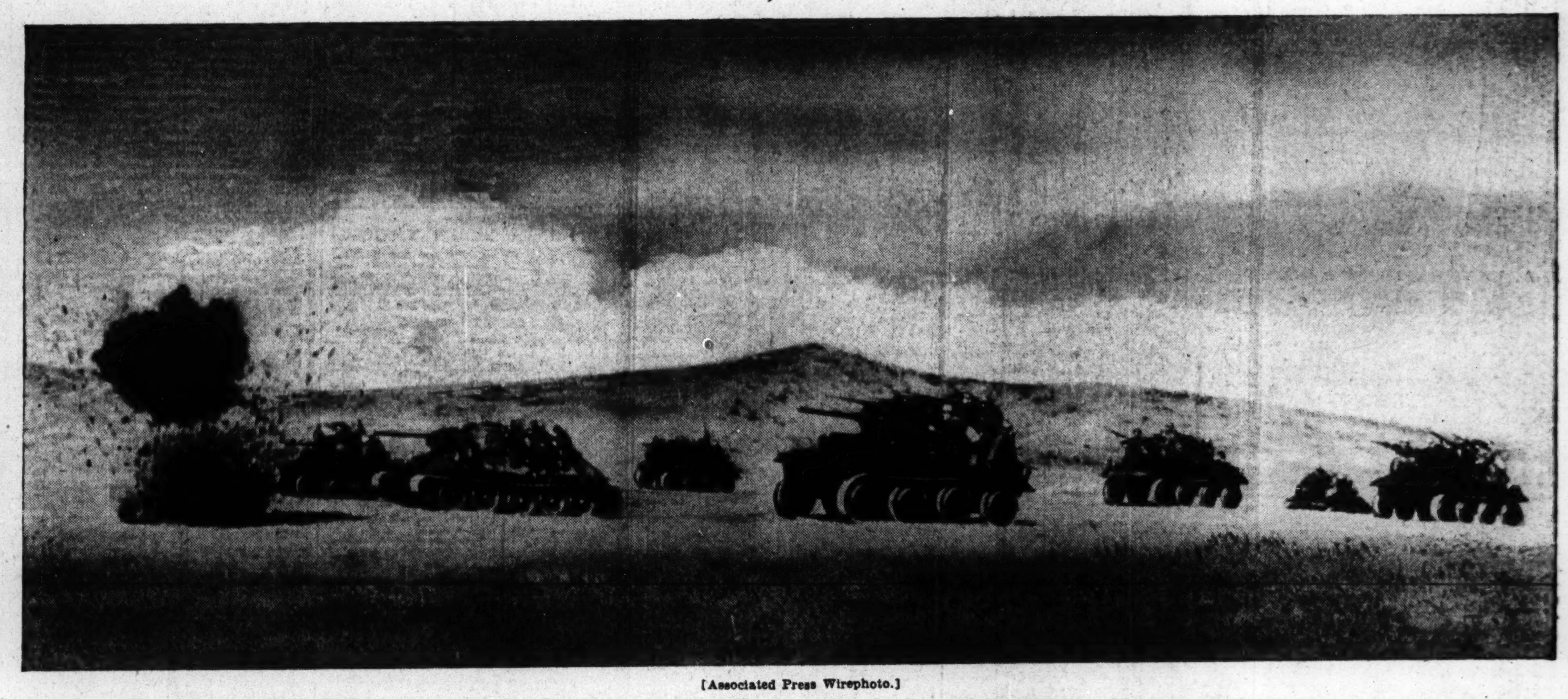

[Associated Press Wirephoto.]

Moscow sources supplied this new scene from the fighting fronts in Russia, but the description accompanying the picture said only that it showed "a tank-borne infantry detachment." Yesterday it was reported that the Russians were reducing German pressure by sending up reserves.